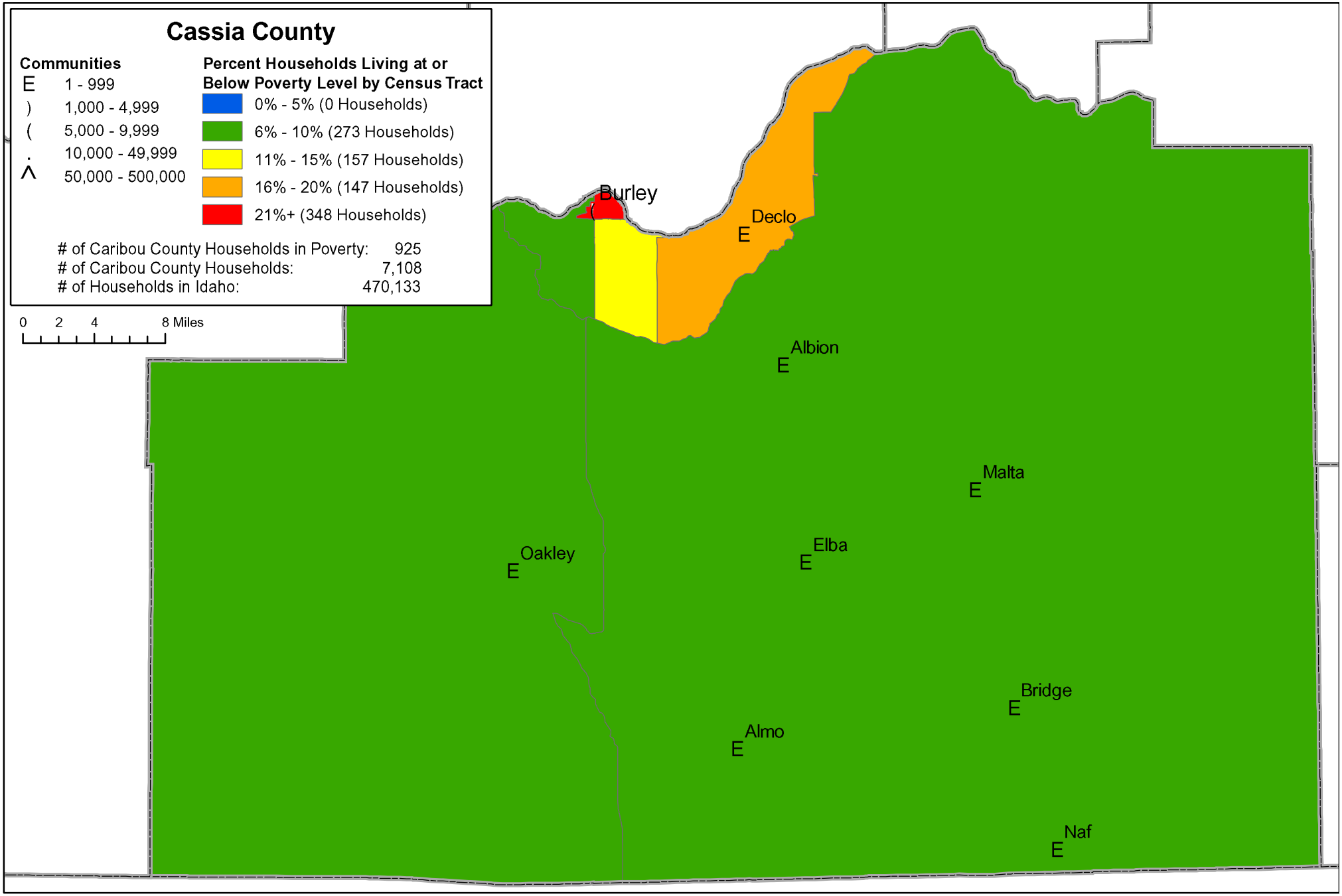
Cassia County
Communities
E 1 - 999
) 1,000 - 4,999
(5,000 - 9,999
. 10,000 - 49,999
^ 50,000 - 500,000
Percent Households Living at or Below Poverty Level by Census Tract
0% - 5% (0 Households)
6% - 10% (273 Households)
11% - 15% (157 Households)
16% - 20% (147 Households)
21%+ (348 Households)
# of Caribou County Households in Poverty: 925
# of Caribou County Households: 7,108
# of Households in Idaho: 470,133
0 2 4 8 Miles
Burley
Declo
Albion
Malta
Oakley
Elba
Bridge
Almo
Naf