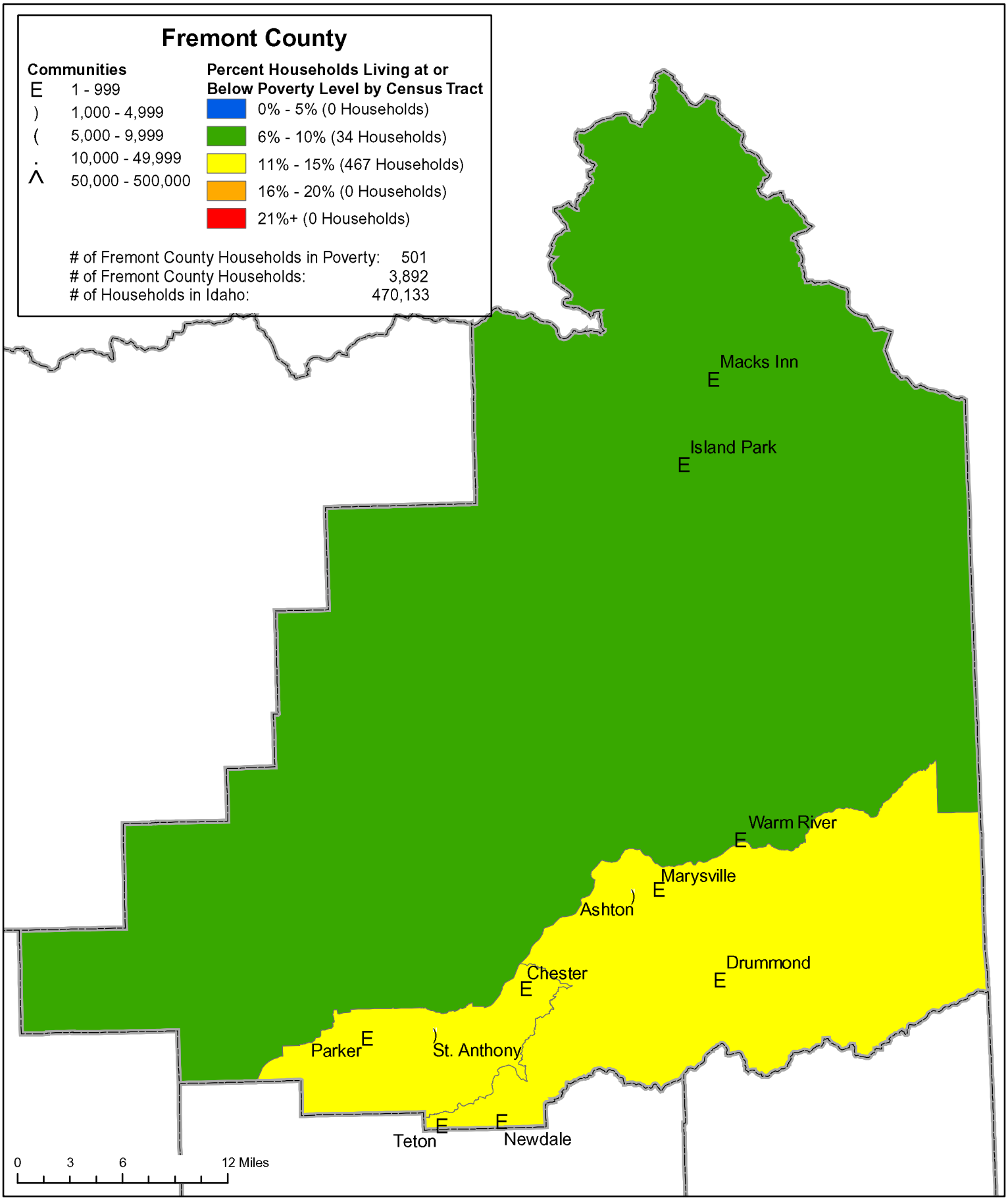
Fremont County
Communities
E 1 - 999
) 1,000 - 4,999
(5,000 - 9,999
. 10,000 - 49,999
^ 50,000 - 500,000
Percent Households Living at or Below Poverty Level by Census Tract
0% - 5% (0 Households)
6% - 10% (34 Households)
11% - 15% (467 Households)
16% - 20% (0 Households)
21%+ (0 Households)
# of Fremont County Households in Poverty: 501
# of Fremont County Households: 3,892
# of Households in Idaho: 470,133
Macks Inn
Island Park
Warm River
Marysville
Ashton
Chester
Drummond
Parker
St. Anthony
Teton
Newdale
0 3 6 12 Miles