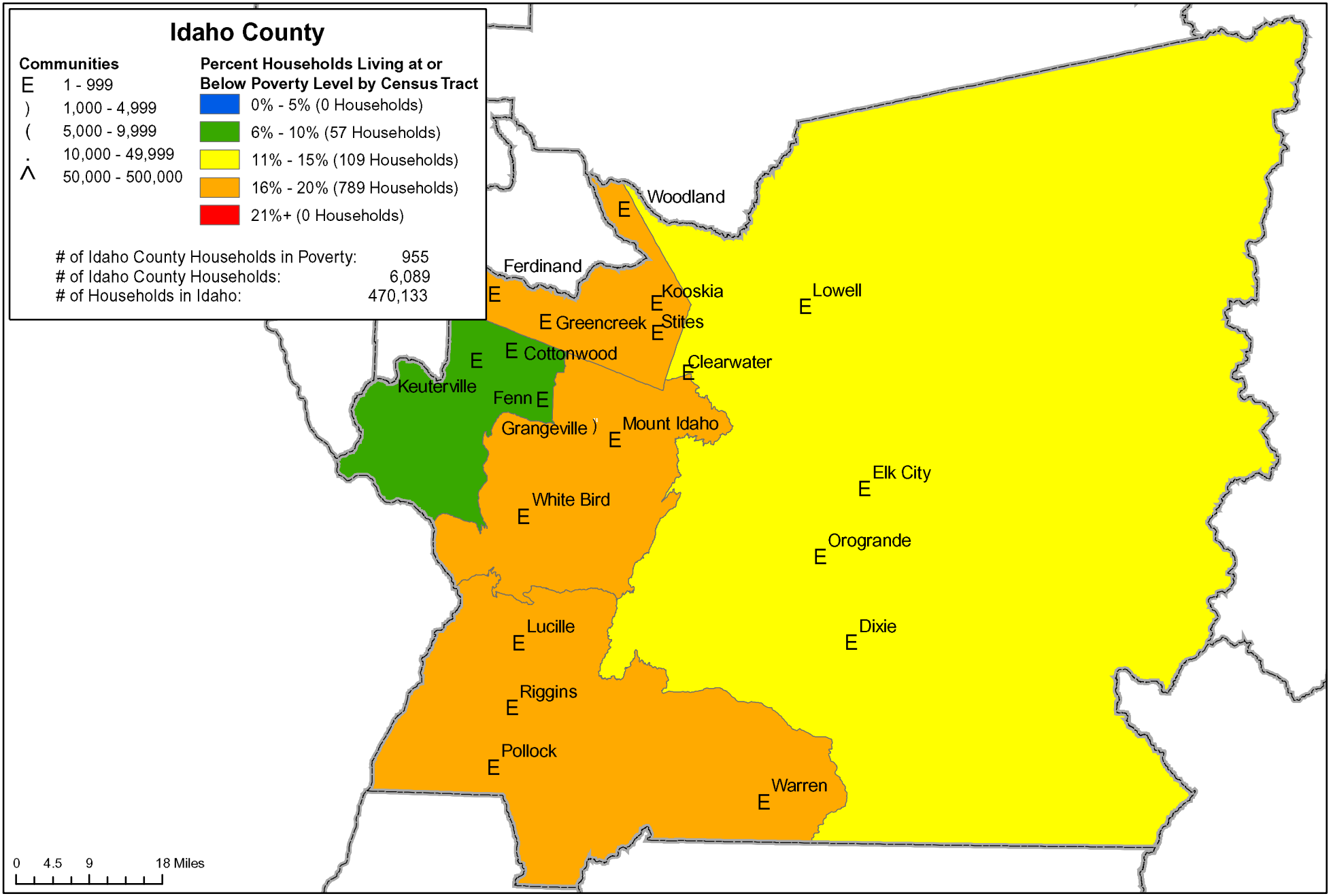
Idaho County
Communities
E 1 - 999
) 1,000 - 4,999
( 5,000 - 9,999
10,000 - 49,999
50,000 - 500,000
Percent Households Living at or Below Poverty Level by Census Tract
0% - 5% (0 Households)
6% - 10% (57 Households)
11% - 15% (109 Households)
16% - 20% (789 Households)
21%+ (0 Households)
# of Idaho County Households in Poverty: 955
# of Idaho County Households: 6,089
# of Households in Idaho: 470,133
Woodland
Ferdinand
Kooskia
Lowell
Greencreek
Stites
Cottonwood
Clearwater
Keuterville
Fenn
Grangeville
Mount Idaho
Elk City
White Bird
Orogrande
Lucille
Dixie
Riggins
Pollock
Warren
0 4.5 9 18 Miles