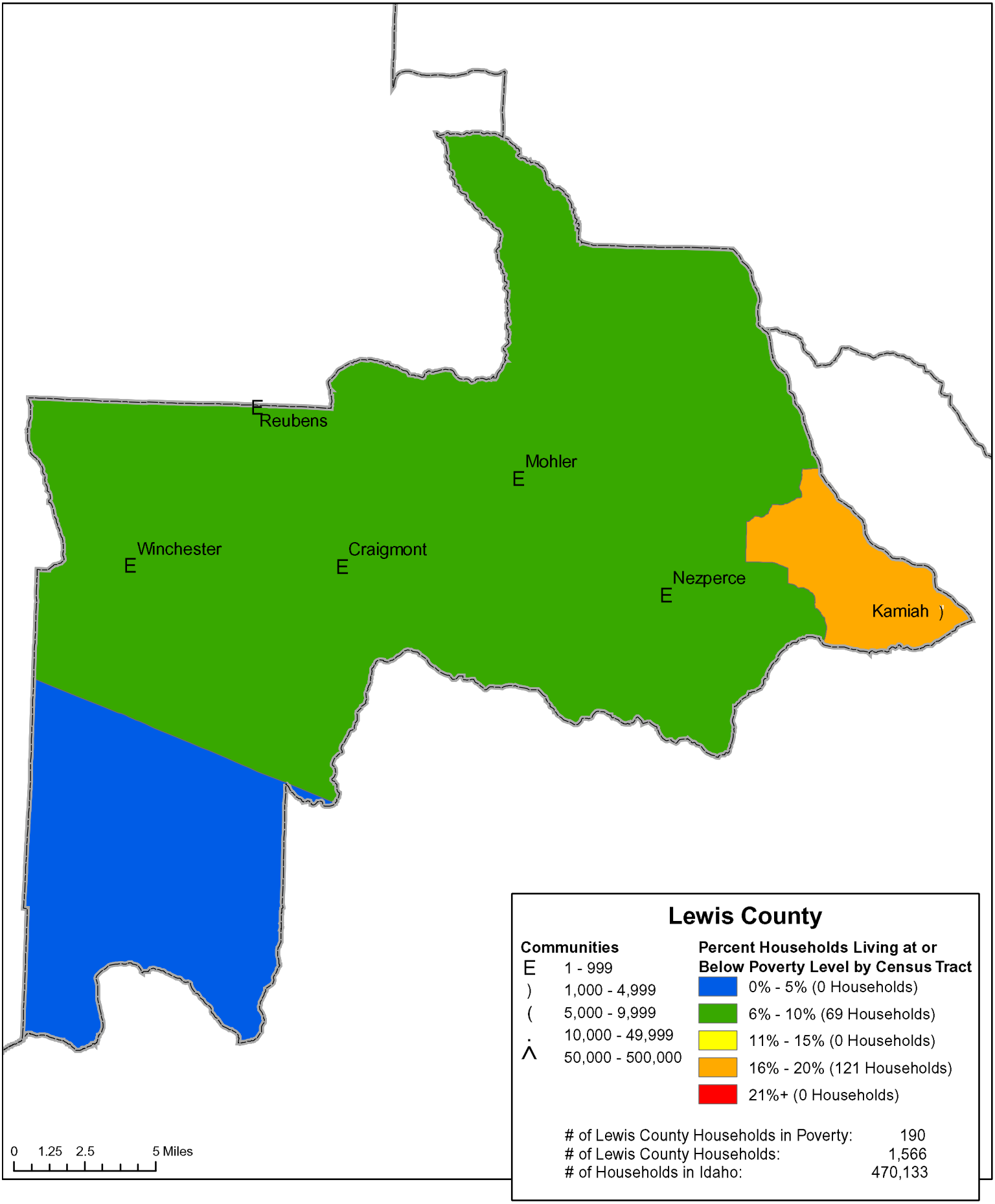
Reubens
Mohler
Winchester
Craigmont
Nezperce
Kamiah
Lewis County
Communities
1 - 999
1,000 - 4,999
5,000 - 9,999
10,000 - 49,999
50,000 - 500,000
Percent Households Living at or Below Poverty Level by Census Tract
0% - 5% (0 Households)
6% - 10% (69 Households)
11% - 15% (0 Households)
16% - 20% (121 Households)
21%+ (0 Households)
# of Lewis County Households in Poverty: 190
# of Lewis County Households: 1,566
# of Households in Idaho: 470,133
0 1.25 2.5 5 Miles