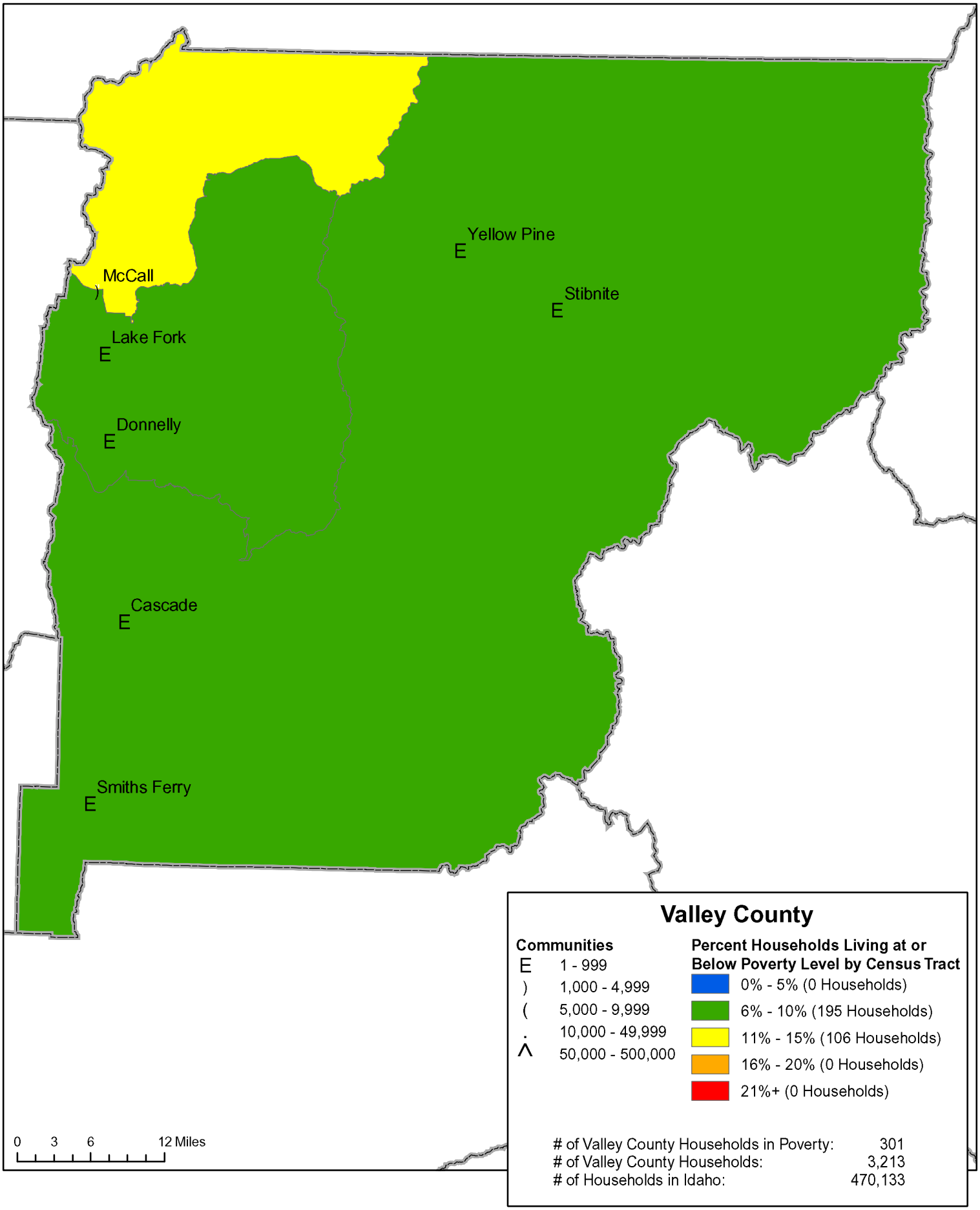
Yellow Pine
Stibnite
McCall
Lake Fork
Donnelly
Cascade
Smiths Ferry
0 3 6 12 Miles
Valley County
Communities
1 - 999
1,000 - 4,999
5,000 - 9,999
10,000 - 49,999
50,000 - 500,000
Percent Households Living at or Below Poverty Level by Census Tract
0% - 5% (0 Households)
6% - 10% (195 Households)
11% - 15% (106 Households)
16% - 20% (0 Households)
21%+ (0 Households)
# of Valley County Households in Poverty: 301
# of Valley County Households: 3,213
# of Households in Idaho: 470,133