April
2015

Division of Public Health
Idaho Department of Health & Welfare

2013 Idaho Vital Statistics

IDAHO DEPARTMENT OF HEALTH & WELFARE
DIVISION OF PUBLIC HEALTH

Vital Statistics 2013

Contact

For more information on this report or other vital statistics, please contact the Bureau of Vital Records and Health Statistics at (208) 334-6658. This report and other reports from the Bureau of Vital Records and Health Statistics are available on the web at www.healthstatistics.dhw.idaho.gov.

Art Design

Special thanks go to Jeff Harder of Boise, Idaho, for his excellent artwork and his design of the cover and divider pages.

Prepared by

This report was prepared by Pam Harder, Research Analyst Supervisor, and Elsa Howard, Senior Research Analyst, each of the Idaho Department of Health and Welfare.

Citation

Suggested citation: *Idaho Vital Statistics 2013*, Idaho Department of Health and Welfare, Division of Public Health, Bureau of Vital Records and Health Statistics, April 2015.

TABLE OF CONTENTS

	Page
DEFINITIONS AND FORMULAS	vi
POPULATION	1
April 1, 2000 and April 1, 2010 census, and July 1, 2013 population estimates and percent change (*U.S., states*)	2
April 1, 2000, and April 1, 2010 census, and July 1, 2009, July 1, 2012, and July 1, 2013 population estimates and percent change *(districts, counties)*	3
July 1, 2013 estimates, April 1, 2000 and April 1, 2010 census, and percent change *(cities)*	5
July 1, 2013 population by race and ethnicity *(Idaho, districts, counties)*	9
July 1, 2013 population by race by ethnicity *(Idaho, districts, counties)*	10
July 1, 2013 population by age by race or ethnicity and sex *(Idaho)*	11
July 1, 2013 population by age and sex *(Idaho, districts, counties)*	12
July 1, 2013 population by single years of age and sex *(Idaho)*	16
TRENDS AND SUMMARY	17
Idaho vital statistics, 2004-2013	18
Summary of 2013 births, deaths, marriages, divorces *(U.S., Idaho, districts, counties)*	20
Summary of 2013 infant, fetal, perinatal mortality *(U.S., Idaho, districts, counties)*	21
Live births, number and rate, 1920-2013	22
Teen pregnancies, number and rate by age, 2003-2013	23
Teen live births, number and rate by age, 2003-2013	23
Deaths, number and rate, 1920-2013	24
Marriage and divorces, number and rate, 1950-2013	25
Idaho vital events, 2013	26
NATALITY	27
Live births and rates, 2009-2013 *(U.S., Idaho, districts, counties)*	33
2013 Live births: sex and race/ethnicity *(Idaho, districts, counties)*	34
2013 Live births: age of mother *(Idaho, districts, counties)*	35
2013 Live births: education of mother *(Idaho, districts, counties)*	36
2013 Live births: attendant at birth *(Idaho, districts, counties)*	37
2013 Live births: place of birth *(Idaho, districts, counties)*	38
2013 Live births: birth and fertility rates *(U.S., Idaho, districts, counties)*	39
2013 Live births: live birth order by age of mother	40
2013 Live births: fertility and age-specific rates *(U.S., Idaho)*	40
Prenatal care	41
2013 Live births: prenatal care by mother's characteristics	42
2013 Live births: trimester when prenatal care began *(Idaho, districts, counties)*	43
2013 Live births: APNCU Index of prenatal care *(Idaho, districts, counties)*	44
2013 Low birthweight live births: weight at birth *(U.S., Idaho, districts, counties)*	45
2013 Low birthweight live births: race/ethnicity of mother *(Idaho, districts, counties)*	46
2013 Low birthweight live births: age of mother *(Idaho, districts, counties)*	47
2013 Low birthweight live births: live birth order by age of mother	48
2013 Low birthweight live births: age-specific percentages *(U.S., Idaho)*	48
2013 Live births: birthweight by gestational age	49
2013 Live births: birthweight by cigarette smoking status during pregnancy	49
2013 Live births: gestational age in weeks *(U.S., Idaho, districts, counties)*	50
2013 Live births: number and percent of births by plurality (*Idaho, districts*)	51
2013 Live births: plurality by gestational age	51
2013 Live births: plurality by birthweight	51
2013 Live births: WIC participation, infant breastfed *(Idaho, districts, counties)*	52

TABLE OF CONTENTS (CONTINUED)

Out-of-wedlock live births 53
2013 Out-of-wedlock live births: race/ethnicity of mother *(Idaho, districts, counties)* 55
2013 Out-of-wedlock live births: age of mother *(Idaho, districts, counties)* 56
2013 Out-of-wedlock live births: live birth order by age of mother 57
2013 Out-of-wedlock live births: age-specific percentages *(U.S., Idaho)* 57
2013 Live births: risk factors, infections present and/or treated during pregnancy by age of mother 58
2013 Live births: risk factors, infections present and/or treated during pregnancy 58
2013 Live births: maternal morbidity (complications), characteristics of labor and delivery by age of mother 59
2013 Live births: maternal morbidity (complications), characteristics of labor and delivery 59
2013 Live births: abnormal conditions of the newborn 60
2013 Live births: congenital anomalies of the newborn 60
2013 Live births: method of delivery (*U.S., Idaho, districts, counties*) 61
2013 Live births: method of delivery by birthweight 62
2013 Live births: method of delivery by gestational age 62
2013 Live births: method of delivery by principal source of payment for delivery 63
2013 Live births: method of delivery by age of mother 63
2013 Live births: principal source of payment for delivery by birth attendant 64
2013 Live births: principal source of payment for delivery by age of mother 64
2013 Live births: principal source of payment for delivery (*Idaho, districts, counties*) 65
2013 Live births: cigarette smoking before and during pregnancy by trimester (*Idaho, districts, counties*) 66
2013 Live births: cigarette smoking during pregnancy by age of mother 67
2013 Live births: cigarette smoking during pregnancy by race and ethnicity of mother 67
2013 Live births: pre-pregnancy body mass index (*Idaho, districts, counties*) 68
2013 Live births: pre-pregnancy body mass index by age of mother 69
2013 Live births: pre-pregnancy body mass index by race and ethnicity of mother 69
2013 Teen pregnancy: fertility rates, percent out-of-wedlock, percent low birthweight by age *(U.S., Idaho)* 70
2013 Teen pregnancy: pregnancy rates, abortion rates and ratios by age 70
2013 Teen pregnancy: total pregnancies and rates by age of female *(Idaho, districts, counties)* 73
2013 Teen live births: age of mother *(Idaho, districts, counties)* 74
2013 Teen live births: out-of-wedlock by age of mother *(Idaho, districts, counties)* 75
2013 Teen live births: low birthweight by age of mother *(Idaho, districts, counties)* 76
2013 Teen abortions: abortions, ratios and rates by age of patient *(Idaho, districts, counties)* 77
2013 Most common given names and selected unique names 78

MORTALITY 79
Deaths and rates, 2009-2013 *(U.S., Idaho, districts, counties)* 82
2013 Deaths: age at death *(Idaho, districts, counties)* 83
2013 Deaths: sex and race/ethnicity *(Idaho, districts, counties)* 84
2013 Deaths: ten leading causes, percent of deaths, crude rates and age-adjusted rates *(U.S., Idaho)* 85
2013 Deaths: ten leading causes by sex, percent of deaths, crude rates and age-adjusted rates *(U.S., Idaho)* 86
2013 Deaths: ten leading causes by age group (total) 87
2013 Deaths: ten leading causes by age group (males) 88
2013 Deaths: ten leading causes by age group (females) 89
2013 Deaths: ten leading causes of premature deaths, total and by sex, based on years of potential life lost before age 75 90
2013 Deaths: life expectancy, by sex *(Idaho, districts)* 91
2013 Deaths: malignant neoplasms by leading site of cancer *(Idaho, districts, counties)* 92
2013 Deaths: malignant neoplasms by leading site of cancer by sex *(Idaho, districts, counties)* 93

TABLE OF CONTENTS (CONTINUED)

2013 Deaths: primary site of malignant neoplasms by sex 94
2013 Deaths: selected causes *(Idaho, districts, counties)* 96
2013 Deaths: 113 selected causes by age 98
2013 Deaths: accidental deaths by age 109
2013 Deaths: accidental deaths by place of injury and accident type 114
2013 Deaths: work injury deaths occurring in Idaho by manner, sex and age 115
2013 Deaths: accidental work injury deaths occurring in Idaho by industry and place of injury 115
2013 Deaths: firearm injury, alcohol-induced, and drug-induced deaths (*U.S., Idaho, districts*) by age, sex, and manner (*Idaho*) and years of potential life lost before age 75 116
2013 Deaths: disposition method *(Idaho, districts, counties)* 117
Infant, fetal, and maternal mortality 118
Infant deaths and rates, 2009-2013 *(U.S., Idaho, districts, counties)* 121
2013 Infant deaths: sex and race/ethnicity *(Idaho, districts, counties)* 122
2013 Infant deaths: causes of death, neonatal and postneonatal 123
2013 Infant deaths and rates: age of mother 123
2011-2013 Infant deaths: causes of death *(Idaho, districts, counties)* 124
2013 Infant deaths: neonatal, postneonatal *(U.S., Idaho, districts, counties)* 125
Infant mortality: three-year rates, 2002-2004 through 2011-2013 *(Idaho, districts, counties)* 126
Stillbirths and ratios, 2009-2013 *(Idaho, districts, counties)* 127
Perinatal deaths and ratios, 2009-2013 *(Idaho, districts, counties)* 128

INDUCED ABORTION 129
2013 Induced abortions in Idaho and to Idaho residents *(Idaho, districts, counties)* 130
2013 Induced abortions to Idaho residents: ratios and race/ethnicity *(Idaho, districts, counties)* 131
2013 Induced abortions to Idaho residents: rates and age *(Idaho, districts, counties)* 132
2013 Induced abortions in Idaho: procedure by length of gestation 133
2013 Induced abortions in Idaho: procedure by complications 133
2013 Induced abortions in Idaho: age of patient by marital status 134
2013 Induced abortions in Idaho: previous abortions, living children 134

MARRIAGE 135
Marriages, 2004-2013 *(Idaho, districts, counties)* 136
2013 Marriages: age of groom by age of bride 137
2013 Marriages: race/ethnicity of groom by race/ethnicity of bride 137
2013 Marriages: age of bride by previous marital status 138
2013 Marriages: age of groom by previous marital status 138
2013 Marriages: occurrence by Idaho residence (*Idaho, districts, counties*) 139
DIVORCE 140
Divorces, 2004-2013 *(Idaho, districts, counties, tribal courts)* 141
2013 Divorces: number this marriage (husband, wife) 142
Divorces, 2011-2013: duration of marriage 142
2013 Divorces: number of children <18 years of age in household 143
2013 Divorces: legal grounds 143
2013 Divorces: occurrence by Idaho residence (*Idaho, districts, counties, tribal courts*) 144

DISTRICT AND COUNTY PROFILE 145
Counties comprising Idaho public health districts 145
2013 Vital statistics profile of Idaho by district and county 146

TECHNICAL NOTES 153
Natality 153
Mortality 162
Population 166

DEFINITIONS AND FORMULAS

Residence Data Data allocated by place of residence of the registrant, or by place of residence of the infant's mother (births, stillbirths)

Occurrence Data Data allocated by place where event occurred, regardless of the person's place of residence

Live Birth A birth that shows any sign of life after delivery

(CRUDE) BIRTH RATE -- number of live births per 1,000 population

$$\frac{\text{live births}}{\text{population}} \times 1{,}000$$

FERTILITY RATE -- number of live births per 1,000 women 15-44 years of age

$$\frac{\text{all live births}}{\text{females 15-44}} \times 1{,}000$$

A live birth to a woman who was not married at conception, birth, or anytime between

Out-of-wedlock Birth OUT-OF-WEDLOCK RATE (percent) -- number of out-of-wedlock live births per 100 live births

$$\frac{\text{out-of-wedlock live births}}{\text{live births}} \times 100$$

A live birth weighing under 2,500 grams (5 ½ pounds or less)

Low Birthweight LOW BIRTHWEIGHT RATE (percent) -- number of low birthweight live births per 100 live births with stated birthweight

$$\frac{\text{low birthweight live births}}{\text{live births with stated birthweight}} \times 100$$

Infant Death Death of an infant under 1 year of age

INFANT MORTALITY RATE -- number of infant deaths per 1,000 live births

$$\frac{\text{infant deaths}}{\text{live births}} \times 1{,}000$$

Neonatal Death Death of an infant within the first 27 days of life

NEONATAL MORTALITY RATE -- number of neonatal deaths per 1,000 live births

$$\frac{\text{neonatal deaths}}{\text{live births}} \times 1{,}000$$

Death of an infant 28 days through the first 11 months of life

Postneonatal Death POSTNEONATAL MORTALITY RATE -- number of postneonatal deaths per 1,000 live births

$$\frac{\text{postneonatal deaths}}{\text{live births}} \times 1{,}000$$

DEFINITIONS AND FORMULAS (continued)

Stillbirth

A spontaneous fetal death of at least 20 weeks gestation or a weight of at least 350 grams (does not include any induced abortions)

STILLBIRTH RATIO -- number of stillbirths per 1,000 live births

$$\frac{\text{stillbirths}}{\text{live births}} \times 1{,}000$$

Perinatal Death

Includes stillbirths and deaths of infants within the first 6 days of life

PERINATAL MORTALITY RATIO -- number of perinatal deaths per 1,000 live births

$$\frac{\text{perinatal deaths}}{\text{live births}} \times 1{,}000$$

Maternal Death

Death attributable to complications of pregnancy, childbirth, or the puerperium based on ICD-10 codes A34, O00-O95, and O98-O99.

MATERNAL MORTALITY RATE -- number of maternal deaths per 100,000 live births

$$\frac{\text{maternal deaths}}{\text{live births}} \times 100{,}000$$

Death

(CRUDE) DEATH RATE -- number of deaths per 1,000 population

$$\frac{\text{deaths}}{\text{population}} \times 1{,}000$$

CAUSE-SPECIFIC DEATH RATE -- number of deaths from a specific cause per 100,000 population

$$\frac{\text{deaths from specific cause}}{\text{population}} \times 100{,}000$$

AGE-ADJUSTED DEATH RATE (DIRECT METHOD) -- number of deaths per 100,000 standard population. Age-adjusted death rates are artificial measurements and should be used only to compare to other age-adjusted death rates calculated using the same standard population. Idaho and U.S. age-adjusted rates shown were calculated using the 2000 population estimate as the standard population.

$$\frac{\text{sum of (age-specific death rates per 100,000 for selected population x standard population in corresponding age groups)}}{\text{sum of standard population}}$$

Induced Abortion

A legal medical procedure that is intended to terminate a pregnancy without a live birth

INDUCED ABORTION RATE -- number of induced abortions per 1,000 females 15-44 years of age

$$\frac{\text{induced abortions}}{\text{females 15-44}} \times 1{,}000$$

INDUCED ABORTION RATIO -- number of induced abortions per 1,000 live births

$$\frac{\text{induced abortions}}{\text{live births}} \times 1{,}000$$

DEFINITIONS AND FORMULAS (continued)

In this publication, there are references to provisional and preliminary U.S. data. If the U.S. statistics are not noted as provisional or preliminary, they are considered final. In either case, the most recent U.S. information is provided. The following definitions have been added to clarify the differences among the types of U.S. data.

U.S. Provisional Data

Prior to 1996, the National Center for Health Statistics (NCHS) released U.S. vital data and rates in two basic forms: provisional and final. Provisional data are based on monthly summary counts of birth, death, marriage, and divorce records received in state vital registration offices. Rates for 12-month periods, January through December, are the sum of events for the period per population estimated at the midpoint of the period. Provisional divorce rates are based on 44 reporting states and the District of Columbia. Provisional marriage rates are based on 50 reporting states and the District of Columbia. Populations have been estimated by NCHS for the 12-month divorce and marriage rates based on these reporting states. The 2012 U.S. marriage and divorce rates in this publication are provisional measures[1]. These and U.S. provisional rates for previous years are available at: http://www.cdc.gov/nchs/nvss/marriage_divorce_tables.htm.

U.S. Preliminary Data

Preliminary U.S. vital statistics are based on events in the 50 states and the District of Columbia. The National Center for Health Statistics believes that more than 98 percent of the births and deaths occurring in this country are registered through the state vital registration system.

U.S. Final Data

Final U.S. vital statistics are based on events in the 50 states and the District of Columbia. The National Center for Health Statistics believes that more than 99 percent of the births and deaths occurring in this country are registered through the state vital registration system. As of January 2015, the latest U.S. final data available are 2012 for death[2] and 2013 for birth[3] data.

1. “National Marriage and Divorce Rate Trends,” National Vital Statistics System. March 3, 2014.
2. “Deaths: Final Data for 2012," National Vital Statistics Reports, National Center for Health Statistics, Vol. 63, No. 9, 2015.
3. "Births: Final Data for 2013," National Vital Statistics Reports, National Center for Health Statistics, Vol. 64, No. 1, January 15, 2015.

VITAL REGISTRATION AND DATA COLLECTION

Registration of Records

The Idaho Bureau of Vital Records and Health Statistics is responsible for managing Idaho's vital records program and for providing health statistics and analysis. Civil laws of every state provide for a continuous, permanent, and compulsory vital registration system. Idaho is responsible for inspecting each Idaho state record for promptness of filing, completeness, and accuracy of information; querying for missing or inconsistent information; numbering the records; preparing indexes; processing the records; issuing certified copies; and storing the documents for permanent reference and safekeeping.

Births, Deaths, and Stillbirths

Registration of births, deaths, and stillbirths is a legal requirement. The attending physician, midwife, or parent must file the birth certificate with the local registrar within 15 days of the birth. Most certificates of births occurring at Idaho hospitals are filed electronically. Death certificates are usually completed by physicians, coroners, and funeral directors. The certificate must be filed with the county's local registrar within five days from the date of death. A stillbirth certificate must be filed for all spontaneous fetal deaths of at least 20 weeks gestation or with a weight of at least 350 grams.

Unless otherwise stated, birth, death, and stillbirth data contained in this report are provided for Idaho residents, regardless of where the event occurred. There is an agreement among all registration areas in the United States for resident exchange of copies of birth, death, and stillbirth certificates. For data analysis, the cut-off date for 2013 birth records was August 1, 2014; the cut-off date for 2013 stillbirth records was June 16, 2014; and the cut-off date for 2013 death records was June 25, 2014. Records may be sent to Idaho after these dates; they are included in the vital records mainframe database, but are not included in the databases for statistical analysis.

Marriage and Divorce

Idaho vital statistics law makes marriages and divorces occurring in Idaho reportable events. Marriages are registered with the county recorder in the county where the license was issued; divorces are filed with the clerk of the court where the divorce was granted. These records are then forwarded to the Bureau of Vital Records and Health Statistics. There is no agreement among states to exchange certificates of resident marriages or divorces that occur out of state. Marriage and divorce data provided in this annual report are based on events occurring in Idaho, regardless of the party's residence. The cut-off date for inclusion of records in the data base for analysis was August 13, 2014 for both marriage and divorce.

Induced Abortion

The reporting of induced abortions occurring in Idaho has been required by state statute since July 1, 1977. In 1984, an interstate data exchange program for abortion data was initiated nationwide, whereby Idaho obtains non-identifying information about abortions occurring to Idaho residents in other states. Data in this report are provided for both Idaho resident abortions, regardless of where the procedure occurred, and abortions occurring in Idaho to either Idaho residents or non-residents. The cut-off date for induced abortion records in the data base was August 14, 2014 for 2013 records.

POPULATION

Idaho

Since the last census in 2010, Idaho's population has increased by 44,554 (2.8 percent) from 1,567,582 to 1,612,136 in 2013. In the past few years, the West South Central (Arkansas, Louisiana, Oklahoma, and Texas) has experienced the highest growth rate with 4.2 percent. The Mountain states region (Arizona, Colorado, Idaho, Montana, Nevada, New Mexico, Utah, and Wyoming) experienced the second highest growth rate at 2.8 percent. North Dakota experienced the highest growth rate (7.6 percent) in the nation. In the Mountain states, Utah had the highest growth rate (5.0 percent). Idaho had the 20th highest growth rate in the nation.

Counties

Idaho counties that experienced the largest percentage increases from April 1, 2010 to July 1, 2013 were Ada, Canyon, Kootenai, and Twin Falls. Numerically, Ada, Canyon, Kootenai, and Bonneville gained the most population. Clark, Butte, Camas, and Adams reflected the greatest percentage decreases. Numerically, Elmore, Gooding, Bingham, and Fremont experienced the greatest losses in population from 2010 to 2013.

Population Change, April 1, 2010 to July 1, 2013

County	Percent Change	County	Numeric Change
Ada	+6.1%	Ada	+24,099
Canyon	+5.3	Canyon	+9,948
Kootenai	+4.2	Kootenai	+5,771
Twin Falls	+3.5	Bonneville	+3,283
Clark	-11.7	Elmore	-868
Butte	-8.6	Gooding	-384
Camas	-6.7	Bingham	-317
Adams	-3.7	Fremont	-315

Cities

Of the Idaho cities with at least 1,000 population in 2013, Marsing experienced the highest growth since 2010 (27.6 percent growth), followed by Star (14.3 percent growth), Meridian (11.3 percent growth), and Eagle, Kuna, and Middleton with 8.7 percent growth each. Cities under 1,000 population in 2013 with highest growth rates were State Line (18.4 percent), Franklin (13.7 percent), Stanley (9.5 percent), and Kootenai (8.6 percent).

Race

The National Center for Health Statistics contracts with the U.S. Census Bureau to develop and disseminate detailed population estimates for the states. These population estimates include “bridged” race data in which multiple race estimates are allocated to a single race. In 2013, 95.1 percent of Idaho’s population was white, 1.1 percent was Black, 2.0 percent was American Indian or Alaska Native, and 1.8 percent was Asian or Pacific Islander. Persons of Hispanic ethnicity may be of any race. In 2013, 11.8 percent of Idaho’s population was Hispanic and 88.2 percent of the population was non-Hispanic.

RESIDENT POPULATION OF STATES
April 1, 2000 and April 1, 2010 Census
July 1, 2012 and July 1, 2013 Estimates

REGION AND STATE	ESTIMATES		CENSUS		CHANGE 4/1/10 TO 7/1/113*	
	July 1, 2013	July 1, 2012	April 1, 2010	April 1, 2000	Number	Percent
UNITED STATES	316,128,839	313,914,040	308,745,538	281,421,906	7,383,301	2.4
NEW ENGLAND:	14,618,806	14,562,704	14,444,865	13,922,517	173,941	1.2
Connecticut	3,596,080	3,590,347	3,574,097	3,405,565	21,983	0.6
Maine	1,328,302	1,329,192	1,328,361	1,274,923	-59	-0.0
Massachusetts	6,692,824	6,646,144	6,547,629	6,349,097	145,195	2.2
New Hampshire	1,323,459	1,320,718	1,316,470	1,235,786	6,989	0.5
Rhode Island	1,051,511	1,050,292	1,052,567	1,048,319	-1,056	-0.1
Vermont	626,630	626,011	625,741	608,827	889	0.1
MIDDLE ATLANTIC:	41,324,267	41,198,387	40,872,375	39,671,861	451,892	1.1
New Jersey	8,899,339	8,864,590	8,791,894	8,414,350	107,445	1.2
New York	19,651,127	19,570,261	19,378,102	18,976,457	273,025	1.4
Pennsylvania	12,773,801	12,763,536	12,702,379	12,281,054	71,422	0.6
EAST NORTH CENTRAL:	46,662,180	46,566,572	46,421,564	45,155,037	240,616	0.5
Illinois	12,882,135	12,875,255	12,830,632	12,419,293	51,503	0.4
Indiana	6,570,902	6,537,334	6,483,802	6,080,485	87,100	1.3
Michigan	9,895,622	9,883,360	9,883,640	9,938,444	11,982	0.1
Ohio	11,570,808	11,544,225	11,536,504	11,353,140	34,304	0.3
Wisconsin	5,742,713	5,726,398	5,686,986	5,363,675	55,727	1.0
WEST NORTH CENTRAL:	20,885,710	20,749,725	20,505,437	19,237,739	380,273	1.9
Iowa	3,090,416	3,074,186	3,046,355	2,926,324	44,061	1.4
Kansas	2,893,957	2,885,905	2,853,118	2,688,418	40,839	1.4
Minnesota	5,420,380	5,379,139	5,303,925	4,919,479	116,455	2.2
Missouri	6,044,171	6,021,988	5,988,927	5,595,211	55,244	0.9
Nebraska	1,868,516	1,855,525	1,826,341	1,711,263	42,175	2.3
North Dakota	723,393	699,628	672,591	642,200	50,802	7.6
South Dakota	844,877	833,354	814,180	754,844	30,697	3.8
SOUTH ATLANTIC:	61,783,647	61,188,567	59,777,037	51,769,160	2,006,610	3.4
Delaware	925,749	917,092	897,934	783,600	27,815	3.1
District of Columbia	646,449	632,323	601,723	572,059	44,726	7.4
Florida	19,552,860	19,317,568	18,801,310	15,982,378	751,550	4.0
Georgia	9,992,167	9,919,945	9,687,653	8,186,453	304,514	3.1
Maryland	5,928,814	5,884,563	5,773,552	5,296,486	155,262	2.7
North Carolina	9,848,060	9,752,073	9,535,483	8,049,313	312,577	3.3
South Carolina	4,774,839	4,723,723	4,625,364	4,012,012	149,475	3.2
Virginia	8,260,405	8,185,867	8,001,024	7,078,515	259,381	3.2
West Virginia	1,854,304	1,855,413	1,852,994	1,808,344	1,310	0.1
EAST SOUTH CENTRAL:	18,716,202	18,643,607	18,432,505	17,022,810	283,697	1.5
Alabama	4,833,722	4,822,023	4,779,736	4,447,100	53,986	1.1
Kentucky	4,395,295	4,380,415	4,339,367	4,041,769	55,928	1.3
Mississippi	2,991,207	2,984,926	2,967,297	2,844,658	23,910	0.8
Tennessee	6,495,978	6,456,243	6,346,105	5,689,283	149,873	2.4
WEST SOUTH CENTRAL:	37,883,604	37,425,047	36,346,202	31,444,850	1,537,402	4.2
Arkansas	2,959,373	2,949,131	2,915,918	2,673,400	43,455	1.5
Louisiana	4,625,470	4,601,893	4,533,372	4,468,976	92,098	2.0
Oklahoma	3,850,568	3,814,820	3,751,351	3,450,654	99,217	2.6
Texas	26,448,193	26,059,203	25,145,561	20,851,820	1,302,632	5.2
MOUNTAIN:	22,881,245	22,617,874	22,065,451	18,172,295	815,794	3.7
Arizona	6,626,624	6,553,255	6,392,017	5,130,632	234,607	3.7
Colorado	5,268,367	5,187,582	5,029,196	4,301,261	239,171	4.8
Idaho	1,612,136	1,595,728	1,567,582	1,293,953	44,554	2.8
Montana	1,015,165	1,005,141	989,415	902,195	25,750	2.6
Nevada	2,790,136	2,758,931	2,700,551	1,998,257	89,585	3.3
New Mexico	2,085,287	2,085,538	2,059,179	1,819,046	26,108	1.3
Utah	2,900,872	2,855,287	2,763,885	2,233,169	136,987	5.0
Wyoming	582,658	576,412	563,626	493,782	19,032	3.4
PACIFIC:	51,373,178	50,961,557	49,880,102	45,025,637	1,493,076	3.0
Alaska	735,132	731,449	710,231	626,932	24,901	3.5
California	38,332,521	38,041,430	37,253,956	33,871,648	1,078,565	2.9
Hawaii	1,404,054	1,392,313	1,360,301	1,211,537	43,753	3.2
Oregon	3,930,065	3,899,353	3,831,074	3,421,399	98,991	2.6
Washington	6,971,406	6,897,012	6,724,540	5,894,121	246,866	3.7

Source: U.S. Bureau of the Census Internet release Dec. 2013.

IDAHO RESIDENT POPULATION
April 1, 2000 and April 1, 2010 Census
July 1, 2008, 2009, 2012, and 2013 Estimates
Idaho, Districts and Counties

RESIDENCE	ESTIMATES July 1, 2013	ESTIMATES July 1, 2012	CENSUS April 1, 2010	ESTIMATES July 1, 2009	ESTIMATES July 1, 2008	CENSUS April 1, 2000	CHANGE 4/1/10 TO 7/1/13 Number	CHANGE 4/1/10 TO 7/1/13 Percent
IDAHO	1,612,136	1,595,728	1,567,582	1,545,801	1,523,816	1,293,953	44,554	2.8%
District 1	217,551	215,460	212,393	213,662	211,870	178,333	5,158	2.4
District 2	106,588	106,502	105,358	104,496	102,099	100,533	1,230	1.2
District 3	263,411	258,653	253,965	251,013	248,000	191,297	9,446	3.7
District 4	459,035	451,664	436,293	429,647	426,283	344,355	22,742	5.2
District 5	188,860	187,171	185,790	179,994	176,400	162,397	3,070	1.7
District 6	168,780	169,487	169,175	167,290	164,357	156,906	-395	-0.2
District 7	207,911	206,791	204,608	199,699	194,807	160,132	3,303	1.6
Ada	416,464	409,061	392,365	384,656	380,920	300,904	24,099	6.1
Adams	3,828	3,915	3,976	3,520	3,499	3,476	-148	-3.7
Bannock	83,249	83,800	82,839	82,539	80,812	75,565	410	0.5
Bear Lake	5,943	5,907	5,986	5,774	5,798	6,411	-43	-0.7
Benewah	9,044	9,117	9,285	9,258	9,352	9,171	-241	-2.6
Bingham	45,290	45,474	45,607	44,668	43,903	41,735	-317	-0.7
Blaine	21,329	21,146	21,376	22,328	21,731	18,991	-47	-0.2
Boise	6,795	6,835	7,028	7,445	7,504	6,670	-233	-3.3
Bonner	40,699	40,476	40,877	41,403	41,168	36,835	-178	-0.4
Bonneville	107,517	106,684	104,234	101,329	99,135	82,522	3,283	3.1
Boundary	10,853	10,808	10,972	10,951	10,962	9,871	-119	-1.1
Butte	2,642	2,740	2,891	2,764	2,751	2,899	-249	-8.6
Camas	1,042	1,077	1,117	1,109	1,126	991	-75	-6.7
Canyon	198,871	193,888	188,923	186,615	183,939	131,441	9,948	5.3
Caribou	6,808	6,787	6,963	6,914	6,826	7,304	-155	-2.2
Cassia	23,331	23,249	22,952	21,698	21,348	21,416	379	1.7
Clark	867	869	982	952	910	1,022	-115	-11.7
Clearwater	8,577	8,590	8,761	8,043	8,176	8,930	-184	-2.1
Custer	4,249	4,331	4,368	4,240	4,254	4,342	-119	-2.7
Elmore	26,170	26,223	27,038	28,820	28,997	29,130	-868	-3.2
Franklin	12,854	12,786	12,786	12,676	12,454	11,329	68	0.5
Fremont	12,927	12,957	13,242	12,691	12,551	11,819	-315	-2.4
Gem	16,686	16,673	16,719	16,437	16,513	15,181	-33	-0.2
Gooding	15,080	15,291	15,464	14,430	14,295	14,155	-384	-2.5
Idaho	16,116	16,308	16,267	15,461	15,448	15,511	-151	-0.9
Jefferson	26,914	26,684	26,140	24,802	23,860	19,155	774	3.0
Jerome	22,514	22,499	22,374	21,262	20,468	18,342	140	0.6
Kootenai	144,265	142,357	138,494	139,390	137,475	108,685	5,771	4.2
Latah	38,078	38,184	37,244	38,046	35,906	34,935	834	2.2
Lemhi	7,712	7,758	7,936	7,908	7,808	7,806	-224	-2.8
Lewis	3,902	3,889	3,821	3,735	3,594	3,747	81	2.1
Lincoln	5,315	5,277	5,208	4,645	4,503	4,044	107	2.1
Madison	37,450	37,456	37,536	38,440	37,456	27,467	-86	-0.2
Minidoka	20,292	20,037	20,069	19,226	18,645	20,174	223	1.1
Nez Perce	39,915	39,531	39,265	39,211	38,975	37,410	650	1.7
Oneida	4,275	4,215	4,286	4,221	4,130	4,125	-11	-0.3
Owyhee	11,472	11,439	11,526	11,223	10,877	10,644	-54	-0.5
Payette	22,610	22,639	22,623	23,099	22,966	20,578	-13	-0.1
Power	7,719	7,778	7,817	7,734	7,683	7,538	-98	-1.3
Shoshone	12,690	12,702	12,765	12,660	12,913	13,771	-75	-0.6
Teton	10,275	10,052	10,170	9,337	8,833	5,999	105	1.0
Twin Falls	79,957	78,595	77,230	75,296	74,284	64,284	2,727	3.5
Valley	9,606	9,545	9,862	8,726	8,862	7,651	-256	-2.6
Washington	9,944	10,099	10,198	10,119	10,206	9,977	-254	-2.5

* 2008-2009 population estimates based on 2000 Census. 2012-2013 population estimate is based on 2010 census.

Source: Census: U.S. Bureau of the Census in collaboration with the National Center for Health Statistics, July 1, 2008 estimates are from Internet release July 2009; July 1, 2009 estimates are from March 2010, April 1, 2010 are from May 2011; July 1, 2012 estimates are from June 13, 2013; and July 1, 2013 are from June 2014.

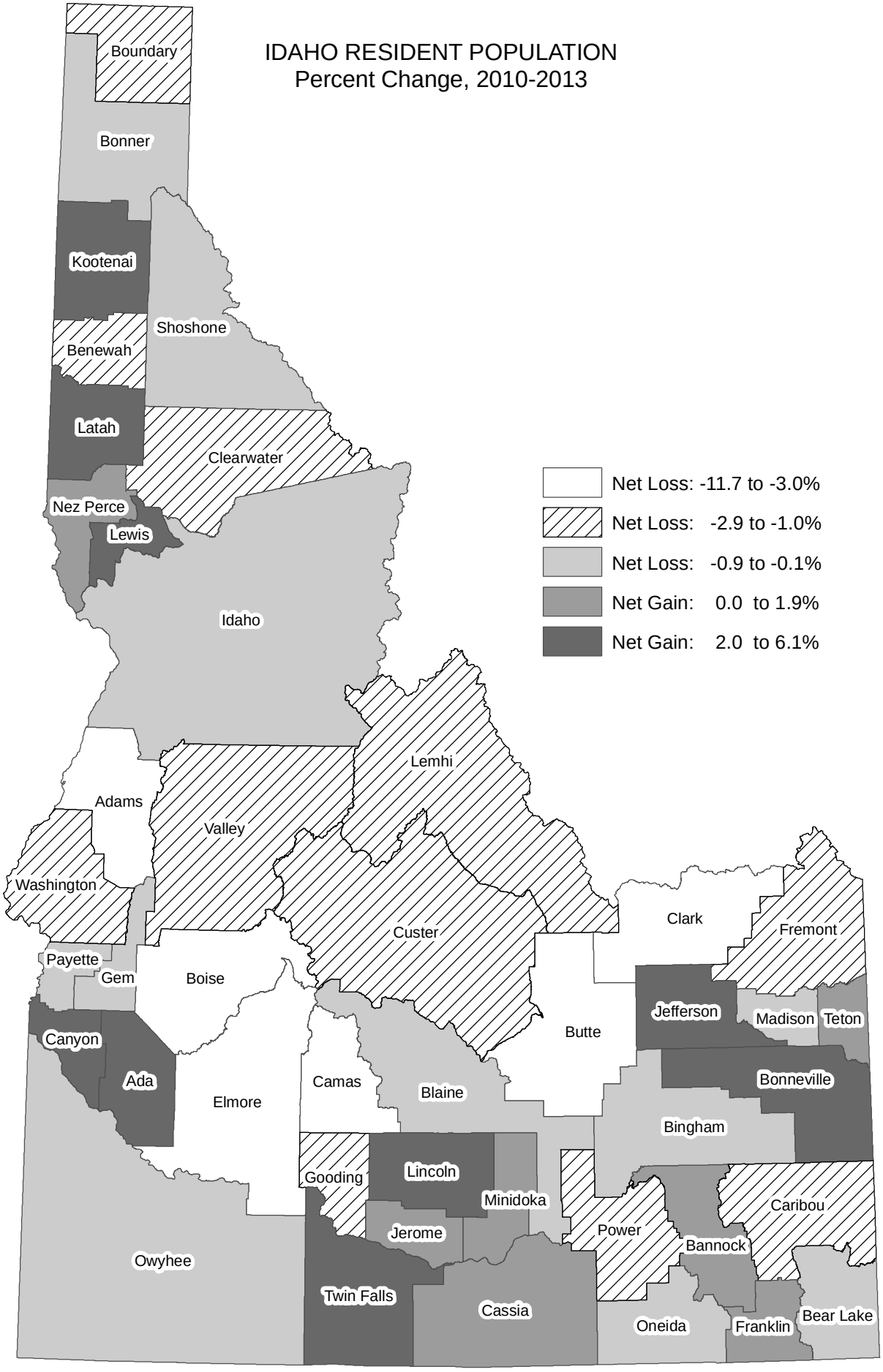
IDAHO RESIDENT POPULATION
Percent Change, 2010-2013
Net Loss: -11.7 to -3.0%
Net Loss: -2.9 to -1.0%
Net Loss: -0.9 to -0.1%
Net Gain: 0.0 to 1.9%
Net Gain: 2.0 to 6.1%
Boundary
Bonner
Kootenai
Shoshone
Benewah
Latah
Clearwater
Nez Perce
Lewis
Idaho
Lemhi
Adams
Valley
Washington
Custer
Clark
Fremont
Payette
Gem
Boise
Jefferson
Madison
Teton
Butte
Canyon
Ada
Elmore
Camas
Blaine
Bonneville
Bingham
Gooding
Lincoln
Minidoka
Caribou
Power
Jerome
Bannock
Owyhee
Twin Falls
Cassia
Oneida
Franklin
Bear Lake

IDAHO RESIDENT POPULATION
July 1, 2013 Estimate, April 1, 2010 Census, and April 1, 2000 Census
Idaho Cities and Incorporated Places

AREA		ESTIMATE	CENSUS	CENSUS	CHANGE 4/1/00 TO 4/1/10		CHANGE 4/1/10 TO 7/1/13	
City or Place	County	July 1, 2013	April 1, 2010	April 1, 2000	Number	Percent	Number	Percent
Aberdeen	Bingham	1,954	1,994	1,840	154	8.4	-40	-2.0
Acequia	Minidoka	125	124	144	-20	-13.9	1	0.8
Albion	Cassia	272	267	262	5	1.9	5	1.9
American Falls	Power	4,376	4,457	4,111	346	8.4	-81	-1.8
Ammon	Bonneville	14,460	13,816	6,187	7,629	123.3	644	4.7
Arco	Butte	910	995	1,026	-31	-3.0	-85	-8.5
Arimo	Bannock	358	355	348	7	2.0	3	0.8
Ashton	Fremont	1,084	1,127	1,129	-2	-0.2	-43	-3.8
Athol	Kootenai	689	692	676	16	2.4	-3	-0.4
Atomic City	Bingham	29	29	25	4	16.0	-	-
Bancroft	Caribou	369	377	382	-5	-1.3	-8	-2.1
Basalt	Bingham	392	394	419	-25	-6.0	-2	-0.5
Bellevue	Blaine	2,286	2,287	1,876	411	21.9	-1	-0.0
Blackfoot	Bingham	11,854	11,899	10,419	1,480	14.2	-45	-0.4
Bliss	Gooding	307	318	275	43	15.6	-11	-3.5
Bloomington	Bear Lake	205	206	251	-45	-17.9	-1	-0.5
Boise City	Ada	214,237	205,671	185,787	19,884	10.7	8,566	4.2
Bonners Ferry	Boundary	2,473	2,543	2,515	28	1.1	-70	-2.8
Bovill	Latah	256	260	305	-45	-14.8	-4	-1.5
Buhl	Twin Falls	4,214	4,122	3,985	137	3.4	92	2.2
Burley	Cassia, Minidoka	10,456	10,345	9,316	1,029	11.0	111	1.1
Butte City	Butte	68	74	76	-2	-2.6	-6	-8.1
Caldwell	Canyon	48,957	46,237	25,967	20,270	78.1	2,720	5.9
Cambridge	Washington	315	328	360	-32	-8.9	-13	-4.0
Carey	Blaine	600	604	513	91	17.7	-4	-0.7
Cascade	Valley	904	939	997	-58	-5.8	-35	-3.7
Castleford	Twin Falls	230	226	277	-51	-18.4	4	1.8
Challis	Custer	1,085	1,081	909	172	18.9	4	0.4
Chubbuck	Bannock	14,125	13,922	9,700	4,222	43.5	203	1.5
Clark Fork	Bonner	527	536	530	6	1.1	-9	-1.7
Clayton	Custer	7	7	27	-20	-74.1	-	-
Clifton	Franklin	279	259	213	46	21.6	20	7.7
Coeur d'Alene	Kootenai	46,402	44,137	34,514	9,623	27.9	2,265	5.1
Cottonwood	Idaho	910	900	944	-44	-4.7	10	1.1
Council	Adams	805	839	816	23	2.8	-34	-4.1
Craigmont	Lewis	515	501	556	-55	-9.9	14	2.8
Crouch	Boise	156	162	154	8	5.2	-6	-3.7
Culdesac	Nez Perce	382	380	378	2	0.5	2	0.5
Dalton Gardens	Kootenai	2,361	2,335	2,278	57	2.5	26	1.1
Dayton	Franklin	457	463	444	19	4.3	-6	-1.3
Deary	Latah	508	506	552	-46	-8.3	2	0.4
Declo	Cassia	349	343	338	5	1.5	6	1.7
Dietrich	Lincoln	334	332	150	182	121.3	2	0.6
Donnelly	Valley	137	152	138	14	10.1	-15	-9.9
Dover	Bonner	553	556	342	214	62.6	-3	-0.5
Downey	Bannock	622	625	613	12	2.0	-3	-0.5
Driggs	Teton	1,657	1,660	1,100	560	50.9	-3	-0.2
Drummond	Fremont	16	16	15	1	6.7	-	-
Dubois	Clark	596	677	647	30	4.6	-81	-12.0

Source: U.S. Bureau of the Census, 2000 Census: Internet release March 23, 2001; 2010 Census: Internet release March 10, 2011; 2012 Estimate: Internet release May 2013.

IDAHO RESIDENT POPULATION
July 1, 2013 Estimate, April 1, 2010 Census, and April 1, 2000 Census
Idaho Cities and Incorporated Places

AREA		ESTIMATE	CENSUS	CENSUS	CHANGE 4/1/00 TO 4/1/10		CHANGE 4/1/10 TO 7/1/13	
City or Place	County	July 1, 2013	April 1, 2010	April 1, 2000	Number	Percent	Number	Percent
Eagle	Ada	21,646	19,908	11,085	8,823	79.6	1,738	8.7
East Hope	Bonner	207	210	200	10	5.0	-3	-1.4
Eden	Jerome	402	405	411	-6	-1.5	-3	-0.7
Elk River	Clearwater	122	125	156	-31	-19.9	-3	-2.4
Emmett	Gem	6,519	6,557	5,490	1,067	19.4	-38	-0.6
Fairfield	Camas	384	416	395	21	5.3	-32	-7.7
Ferdinand	Idaho	160	159	145	14	9.7	1	0.6
Fernan Lake Village	Kootenai	172	169	186	-17	-9.1	3	1.8
Filer	Twin Falls	2,602	2,508	1,620	888	54.8	94	3.7
Firth	Bingham	469	477	408	69	16.9	-8	-1.7
Franklin	Franklin	729	641	641	-	0.0	88	13.7
Fruitland	Payette	4,754	4,684	3,805	879	23.1	70	1.5
Garden City	Ada	11,260	10,972	10,624	348	3.3	288	2.6
Genesee	Latah	952	955	946	9	1.0	-3	-0.3
Georgetown	Bear Lake	469	476	538	-62	-11.5	-7	-1.5
Glenns Ferry	Elmore	1,253	1,319	1,611	-292	-18.1	-66	-5.0
Gooding	Gooding	3,475	3,567	3,384	183	5.4	-92	-2.6
Grace	Caribou	899	915	990	-75	-7.6	-16	-1.7
Grand View	Owyhee	447	452	470	-18	-3.8	-5	-1.1
Grangeville	Idaho	3,123	3,141	3,228	-87	-2.7	-18	-0.6
Greenleaf	Canyon	875	846	862	-16	-1.9	29	3.4
Hagerman	Gooding	851	872	656	216	32.9	-21	-2.4
Hailey	Blaine	8,014	7,960	6,200	1,760	28.4	54	0.7
Hamer	Jefferson	51	48	12	36	300.0	3	6.3
Hansen	Twin Falls	1,212	1,144	970	174	17.9	68	5.9
Harrison	Kootenai	210	203	267	-64	-24.0	7	3.4
Hauser	Kootenai	672	678	668	10	1.5	-6	-0.9
Hayden	Kootenai	13,681	13,294	9,159	4,135	45.1	387	2.9
Hayden Lake	Kootenai	589	574	494	80	16.2	15	2.6
Hazelton	Jerome	747	753	687	66	9.6	-6	-0.8
Heyburn	Minidoka	3,170	3,089	2,899	190	6.6	81	2.6
Hollister	Twin Falls	273	272	237	35	14.8	1	0.4
Homedale	Owyhee	2,610	2,633	2,528	105	4.2	-23	-0.9
Hope	Bonner	86	86	79	7	8.9	-	-
Horseshoe Bend	Boise	666	707	770	-63	-8.2	-41	-5.8
Huetter	Kootenai	101	100	96	4	4.2	1	1.0
Idaho City	Boise	459	485	458	27	5.9	-26	-5.4
Idaho Falls	Bonneville	58,292	56,813	50,730	6,083	12.0	1,479	2.6
Inkom	Bannock	856	854	738	116	15.7	2	0.2
Iona	Bonneville	1,880	1,803	1,201	602	50.1	77	4.3
Irwin	Bonneville	222	219	157	62	39.5	3	1.4
Island Park	Fremont	276	286	215	71	33.0	-10	-3.5
Jerome	Jerome	11,038	10,890	7,780	3,110	40.0	148	1.4
Juliaetta	Latah	572	579	609	-30	-4.9	-7	-1.2
Kamiah	Idaho, Lewis	1,320	1,295	1,160	135	11.6	25	1.9
Kellogg	Shoshone	2,117	2,120	2,395	-275	-11.5	-3	-0.1
Kendrick	Latah	300	303	369	-66	-17.9	-3	-1.0
Ketchum	Blaine	2,706	2,689	3,003	-314	-10.5	17	0.6
Kimberly	Twin Falls	3,432	3,264	2,614	650	24.9	168	5.1
Kooskia	Idaho	598	607	675	-68	-10.1	-9	-1.5
Kootenai	Bonner	736	678	441	237	53.7	58	8.6
Kuna	Ada	16,532	15,210	5,382	9,828	182.6	1,322	8.7

IDAHO RESIDENT POPULATION
July 1, 2013 Estimate, April 1, 2010 Census, and April 1, 2000 Census
Idaho Cities and Incorporated Places

AREA		ESTIMATE	CENSUS	CENSUS	CHANGE 4/1/00 TO 4/1/10		CHANGE 4/1/10 TO 7/1/13	
City or Place	County	July 1, 2013	April 1, 2010	April 1, 2000	Number	Percent	Number	Percent
Lapwai	Nez Perce	1,146	1,137	1,134	3	0.3	9	0.8
Lava Hot Springs	Bannock	404	407	521	-114	-21.9	-3	-0.7
Leadore	Lemhi	102	105	90	15	16.7	-3	-2.9
Lewiston	Nez Perce	32,401	31,894	30,904	990	3.2	507	1.6
Lewisville	Jefferson	471	458	467	-9	-1.9	13	2.8
Mackay	Custer	494	517	566	-49	-8.7	-23	-4.4
Malad City	Oneida	2,063	2,095	2,158	-63	-2.9	-32	-1.5
Malta	Cassia	196	193	177	16	9.0	3	1.6
Marsing	Owyhee	1,316	1,031	890	141	15.8	285	27.6
McCall	Valley	2,925	2,991	2,084	907	43.5	-66	-2.2
McCammon	Bannock	797	809	805	4	0.5	-12	-1.5
Melba	Canyon	526	513	439	74	16.9	13	2.5
Menan	Jefferson	741	741	707	34	4.8	-	-
Meridian	Ada	83,596	75,092	34,919	40,173	115.0	8,504	11.3
Middleton	Canyon	6,003	5,524	2,978	2,546	85.5	479	8.7
Midvale	Washington	160	171	176	-5	-2.8	-11	-6.4
Minidoka	Minidoka	113	112	129	-17	-13.2	1	0.9
Montpelier	Bear Lake	2,543	2,597	2,785	-188	-6.8	-54	-2.1
Moore	Butte	169	189	196	-7	-3.6	-20	-10.6
Moscow	Latah	24,534	23,800	21,291	2,509	11.8	734	3.1
Mountain Home	Elmore	13,805	14,206	11,143	3,063	27.5	-401	-2.8
Moyie Springs	Boundary	696	718	656	62	9.5	-22	-3.1
Mud Lake	Jefferson	366	358	270	88	32.6	8	2.2
Mullan	Shoshone	692	692	840	-148	-17.6	-	-
Murtaugh	Twin Falls	118	115	139	-24	-17.3	3	2.6
Nampa	Canyon	86,518	81,557	51,867	29,690	57.2	4,961	6.1
Newdale	Fremont	314	323	358	-35	-9.8	-9	-2.8
New Meadows	Adams	469	496	533	-37	-6.9	-27	-5.4
New Plymouth	Payette	1,513	1,538	1,400	138	9.9	-25	-1.6
Nezperce	Lewis	476	466	523	-57	-10.9	10	2.1
Notus	Canyon	544	531	458	73	15.9	13	2.4
Oakley	Cassia	777	763	668	95	14.2	14	1.8
Oldtown	Bonner	180	184	190	-6	-3.2	-4	-2.2
Onaway	Latah	183	187	230	-43	-18.7	-4	-2.1
Orofino	Clearwater	3,087	3,142	3,247	-105	-3.2	-55	-1.8
Osburn	Shoshone	1,545	1,555	1,545	10	0.6	-10	-0.6
Oxford	Franklin	47	48	53	-5	-9.4	-1	-2.1
Paris	Bear Lake	510	513	576	-63	-10.9	-3	-0.6
Parker	Fremont	296	305	319	-14	-4.4	-9	-3.0
Parma	Canyon	2,043	1,983	1,771	212	12.0	60	3.0
Paul	Minidoka	1,191	1,169	998	171	17.1	22	1.9
Payette	Payette	7,430	7,433	7,054	379	5.4	-3	-0.0
Peck	Nez Perce	195	197	186	11	5.9	-2	-1.0
Pierce	Clearwater	494	508	617	-109	-17.7	-14	-2.8
Pinehurst	Shoshone	1,619	1,619	1,661	-42	-2.5	-	-
Placerville	Boise	52	53	60	-7	-11.7	-1	-1.9
Plummer	Benewah	1,017	1,044	990	54	5.5	-27	-2.6
Pocatello	Bannock, Power	54,350	54,255	51,466	2,789	5.4	95	0.2
Ponderay	Bonner	1,111	1,137	638	499	78.2	-26	-2.3
Post Falls	Kootenai	29,357	27,574	17,247	10,327	59.9	1,783	6.5

IDAHO RESIDENT POPULATION
July 1, 2013 Estimate, April 1, 2010 Census, and April 1, 2000 Census
Idaho Cities and Incorporated Places

AREA		ESTIMATE	CENSUS	CENSUS	CHANGE 4/1/00 TO 4/1/10		CHANGE 4/1/10 TO 7/1/13	
City or Place	County	July 1, 2013	April 1, 2010	April 1, 2000	Number	Percent	Number	Percent
Potlatch	Latah	800	804	791	13	1.6	-4	-0.5
Preston	Franklin	5,168	5,204	4,682	522	11.1	-36	-0.7
Priest River	Bonner	1,720	1,751	1,754	-3	-0.2	-31	-1.8
Rathdrum	Kootenai	7,090	6,826	4,816	2,010	41.7	264	3.9
Reubens	Lewis	73	71	72	-1	-1.4	2	2.8
Rexburg	Madison	26,520	25,484	17,257	8,227	47.7	1,036	4.1
Richfield	Lincoln	494	482	412	70	17.0	12	2.5
Rigby	Jefferson	4,043	3,945	2,998	947	31.6	98	2.5
Riggins	Idaho	413	419	410	9	2.2	-6	-1.4
Ririe	Bonneville, Jefferson	635	656	545	111	20.4	-21	-3.2
Roberts	Jefferson	584	580	647	-67	-10.4	4	0.7
Rockland	Power	294	295	316	-21	-6.6	-1	-0.3
Rupert	Minidoka	5,617	5,554	5,645	-91	-1.6	63	1.1
Salmon	Lemhi	3,027	3,112	3,122	-10	-0.3	-85	-2.7
Sandpoint	Bonner	7,577	7,365	6,835	530	7.8	212	2.9
Shelley	Bingham	4,396	4,409	3,813	596	15.6	-13	-0.3
Shoshone	Lincoln	1,494	1,461	1,398	63	4.5	33	2.3
Smelterville	Shoshone	621	627	651	-24	-3.7	-6	-1.0
Soda Springs	Caribou	2,975	3,058	3,381	-323	-9.6	-83	-2.7
Spencer	Clark	33	37	38	-1	-2.6	-4	-10.8
Spirit Lake	Kootenai	2,001	1,945	1,376	569	41.4	56	2.9
Stanley	Custer	69	63	100	-37	-37.0	6	9.5
Star	Ada	6,623	5,793	1,795	3,998	222.7	830	14.3
State Line	Kootenai	45	38	28	10	35.7	7	18.4
Stites	Idaho	216	221	226	-5	-2.2	-5	-2.3
St. Anthony	Fremont	3,465	3,542	3,342	200	6.0	-77	-2.2
St. Charles	Bear Lake	136	131	156	-25	-16.0	5	3.8
St. Maries	Benewah	2,333	2,402	2,652	-250	-9.4	-69	-2.9
Sugar City	Madison	1,377	1,514	1,242	272	21.9	-137	-9.0
Sun Valley	Blaine	1,408	1,406	1,427	-21	-1.5	2	0.1
Swan Valley	Bonneville	214	204	213	-9	-4.2	10	4.9
Tensed	Benewah	116	123	126	-3	-2.4	-7	-5.7
Teton	Fremont	712	735	569	166	29.2	-23	-3.1
Tetonia	Teton	266	269	247	22	8.9	-3	-1.1
Troy	Latah	882	862	798	64	8.0	20	2.3
Twin Falls	Twin Falls	45,981	44,125	34,469	9,656	28.0	1,856	4.2
Ucon	Bonneville	1,124	1,108	943	165	17.5	16	1.4
Victor	Teton	1,938	1,928	840	1,088	129.5	10	0.5
Wallace	Shoshone	781	784	960	-176	-18.3	-3	-0.4
Wardner	Shoshone	185	188	215	-27	-12.6	-3	-1.6
Warm River	Fremont	3	3	10	-7	-70.0	-	-
Weippe	Clearwater	414	441	416	25	6.0	-27	-6.1
Weiser	Washington	5,333	5,507	5,343	164	3.1	-174	-3.2
Wendell	Gooding	2,709	2,782	2,338	444	19.0	-73	-2.6
Weston	Franklin	432	437	425	12	2.8	-5	-1.1
White Bird	Idaho	92	91	106	-15	-14.2	1	1.1
Wilder	Canyon	1,577	1,533	1,462	71	4.9	44	2.9
Winchester	Lewis	344	340	308	32	10.4	4	1.2
Worley	Kootenai	254	257	223	34	15.2	-3	-1.2

IDAHO RESIDENT POPULATION
July 1, 2013 Estimate by Race and Ethnicity*
Idaho Districts and Counties

RESIDENCE	TOTAL	RACE				ETHNICITY	
		White	Black	American Indian or Alaska Native	Asian or Pacific Islander	Non-Hispanic	Hispanic
IDAHO	1,612,136	1,533,351	18,002	31,792	28,991	1,421,886	190,250
(percent)		95.1%	1.1%	2.0%	1.8%	88.2%	11.8%
District 1	217,551	209,500	1,396	4,435	2,220	209,271	8,280
District 2	106,588	100,120	968	4,066	1,434	102,838	3,750
District 3	263,411	251,725	2,617	5,273	3,796	204,955	58,456
District 4	459,035	431,505	7,992	4,806	14,732	422,875	36,160
District 5	188,860	181,517	1,638	3,369	2,336	146,516	42,344
District 6	168,780	157,814	1,481	7,371	2,114	150,307	18,473
District 7	207,911	201,170	1,910	2,472	2,359	185,124	22,787
Ada	416,464	391,739	6,928	4,107	13,690	385,144	31,320
Adams	3,828	3,741	21	44	22	3,702	126
Bannock	83,249	77,611	913	3,252	1,473	76,906	6,343
Bear Lake	5,943	5,828	27	55	33	5,695	248
Benewah	9,044	8,025	66	914	39	8,761	283
Bingham	45,290	40,965	298	3,599	428	37,321	7,969
Blaine	21,329	20,600	136	318	275	17,049	4,280
Boise	6,795	6,594	58	92	51	6,550	245
Bonner	40,699	39,685	206	473	335	39,627	1,072
Bonneville	107,517	103,535	1,115	1,517	1,350	94,159	13,358
Boundary	10,853	10,435	76	267	75	10,397	456
Butte	2,642	2,589	18	22	13	2,501	141
Camas	1,042	1,010	14	15	3	967	75
Canyon	198,871	189,770	2,150	3,887	3,064	150,307	48,564
Caribou	6,808	6,676	35	42	55	6,437	371
Cassia	23,331	22,516	188	403	224	17,201	6,130
Clark	867	823	12	21	11	501	366
Clearwater	8,577	8,226	67	205	79	8,290	287
Custer	4,249	4,172	24	36	17	4,069	180
Elmore	26,170	23,773	954	502	941	21,963	4,207
Franklin	12,854	12,644	63	117	30	11,985	869
Fremont	12,927	12,586	143	135	63	11,313	1,614
Gem	16,686	16,182	89	208	207	15,325	1,361
Gooding	15,080	14,505	113	297	165	10,730	4,350
Idaho	16,116	15,377	99	548	92	15,628	488
Jefferson	26,914	26,158	185	389	182	24,105	2,809
Jerome	22,514	21,604	201	553	156	14,970	7,544
Kootenai	144,265	139,101	972	2,527	1,665	138,218	6,047
Latah	38,078	36,352	460	421	845	36,576	1,502
Lemhi	7,712	7,529	62	82	39	7,486	226
Lewis	3,902	3,564	40	272	26	3,745	157
Lincoln	5,315	5,142	52	87	34	3,807	1,508
Madison	37,450	36,307	309	212	622	34,995	2,455
Minidoka	20,292	19,461	191	488	152	13,587	6,705
Nez Perce	39,915	36,601	302	2,620	392	38,599	1,316
Oneida	4,275	4,203	25	20	27	4,140	135
Owyhee	11,472	10,680	135	547	110	8,495	2,977
Payette	22,610	21,755	149	441	265	18,898	3,712
Power	7,719	7,298	102	264	55	5,322	2,397
Shoshone	12,690	12,254	76	254	106	12,268	422
Teton	10,275	10,060	60	80	75	8,496	1,779
Twin Falls	79,957	76,679	743	1,208	1,327	68,205	11,752
Valley	9,606	9,399	52	105	50	9,218	388
Washington	9,944	9,597	73	146	128	8,228	1,716

* Race and Hispanic origin are reported separately. Persons of Hispanic origin are included in appropriate race totals. Data on two or more races available upon request; see Technical Notes for information on bridged race estimates.

Source: The bridged-race July 1, 2013 population estimates were produced by the Population Estimates Program of the U.S. Census Bureau in collaboration with the National Center for Health Statistics (NCHS). Internet release date June 26, 2014.

IDAHO RESIDENT POPULATION
July 1, 2013 Estimate by Race by Ethnicity
Idaho Districts and Counties

RESIDENCE	RACE BY ETHNICITY							
	White		Black		American Indian or Alaska Native		Asian or Pacific Islander	
	Non-Hispanic	Hispanic	Non-Hispanic	Hispanic	Non-Hispanic	Hispanic	Non-Hispanic	Hispanic
IDAHO	1,359,666	173,685	14,865	3,137	20,887	10,905	26,468	2,523
District 1	202,218	7,282	1,234	162	3,764	671	2,055	165
District 2	96,987	3,133	872	96	3,597	469	1,382	52
District 3	197,632	54,093	1,859	758	2,461	2,812	3,003	793
District 4	398,574	32,931	7,214	778	2,980	1,826	14,107	625
District 5	142,268	39,249	1,039	599	1,312	2,057	1,897	439
District 6	141,744	16,070	1,155	326	5,510	1,861	1,898	216
District 7	180,243	20,927	1,492	418	1,263	1,209	2,126	233
Ada	363,172	28,567	6,280	648	2,574	1,533	13,118	572
Adams	3,623	118	19	2	38	6	22	-
Bannock	72,214	5,397	791	122	2,528	724	1,373	100
Bear Lake	5,603	225	23	4	40	15	29	4
Benewah	7,836	189	55	11	831	83	39	-
Bingham	34,155	6,810	172	126	2,659	940	335	93
Blaine	16,679	3,921	72	64	56	262	242	33
Boise	6,382	212	48	10	69	23	51	-
Bonner	38,739	946	169	37	406	67	313	22
Bonneville	91,294	12,241	927	188	726	791	1,212	138
Boundary	10,041	394	67	9	222	45	67	8
Butte	2,454	135	16	2	18	4	13	-
Camas	937	73	13	1	14	1	3	-
Canyon	144,783	44,987	1,559	591	1,568	2,319	2,397	667
Caribou	6,333	343	34	1	22	20	48	7
Cassia	16,818	5,698	85	103	141	262	157	67
Clark	481	342	7	5	7	14	6	5
Clearwater	7,969	257	61	6	181	24	79	-
Custer	3,997	175	21	3	34	2	17	-
Elmore	19,949	3,824	841	113	283	219	890	51
Franklin	11,848	796	55	8	53	64	29	1
Fremont	11,094	1,492	67	76	99	36	53	10
Gem	14,920	1,262	72	17	143	65	190	17
Gooding	10,467	4,038	48	65	113	184	102	63
Idaho	14,978	399	85	14	479	69	86	6
Jefferson	23,664	2,494	117	68	171	218	153	29
Jerome	14,572	7,032	111	90	182	371	105	51
Kootenai	133,718	5,383	878	94	2,070	457	1,552	113
Latah	34,999	1,353	412	48	346	75	819	26
Lemhi	7,326	203	58	4	67	15	35	4
Lewis	3,442	122	36	4	247	25	20	6
Lincoln	3,691	1,451	45	7	48	39	23	11
Madison	34,022	2,285	264	45	128	84	581	41
Minidoka	13,218	6,243	82	109	192	296	95	57
Nez Perce	35,599	1,002	278	24	2,344	276	378	14
Oneida	4,074	129	21	4	19	1	26	1
Owyhee	8,004	2,676	57	78	364	183	70	40
Payette	18,299	3,456	107	42	262	179	230	35
Power	5,063	2,235	43	59	171	93	45	10
Shoshone	11,884	370	65	11	235	19	84	22
Teton	8,365	1,695	31	29	31	49	69	6
Twin Falls	65,886	10,793	583	160	566	642	1,170	157
Valley	9,071	328	45	7	54	51	48	2
Washington	8,003	1,594	45	28	86	60	94	34

Source: The bridged-race July 1, 2012 population estimates were produced by the Population Estimates Program of the U.S. Census Bureau in collaboration with the National Center for Health Statistics (NCHS). Internet release date June 26, 2014.

IDAHO RESIDENT POPULATION
July 1, 2013 Estimate
Age by Race or Ethnicity* and Sex

Age	RACE								
	White			Black			American Indian or Alaska Native		
	Total	Male	Female	Total	Male	Female	Total	Male	Female
Total	1,533,351	767,626	765,725	18,002	10,070	7,932	31,792	16,017	15,775
< 1	20,505	10,456	10,049	448	231	217	626	311	315
1-4	85,252	43,516	41,736	1,811	965	846	2,625	1,302	1,323
5-9	115,841	59,614	56,227	2,245	1,184	1,061	2,899	1,472	1,427
10-14	114,059	58,369	55,690	2,065	1,058	1,007	2,750	1,419	1,331
15-17	65,802	33,994	31,808	1,334	672	662	1,607	817	790
18-19	40,870	20,749	20,121	843	445	398	1,105	569	536
20-24	105,100	54,074	51,026	1,870	1,073	797	2,643	1,376	1,267
25-29	98,645	49,846	48,799	1,450	855	595	2,366	1,207	1,159
30-34	101,265	51,284	49,981	1,250	736	514	2,227	1,138	1,089
35-39	93,747	47,648	46,099	952	578	374	2,012	1,046	966
40-44	92,571	46,652	45,919	886	559	327	1,966	1,004	962
45-49	90,569	45,474	45,095	711	431	280	1,949	960	989
50-54	101,180	50,191	50,989	736	462	274	1,856	911	945
55-59	99,657	49,001	50,656	499	285	214	1,614	781	833
60-64	90,064	44,373	45,691	363	229	134	1,308	652	656
65-69	73,825	36,600	37,225	221	138	83	890	430	460
70-74	54,230	26,555	27,675	136	81	55	618	284	334
75-79	37,271	17,764	19,507	88	47	41	355	176	179
80-84	26,255	11,669	14,586	37	19	18	212	97	115
85+	26,643	9,797	16,846	57	22	35	164	65	99

Age	RACE			ETHNICITY					
	Asian or Pacific Islander			Non-Hispanic			Hispanic		
	Total	Male	Female	Total	Male	Female	Total	Male	Female
Total	28,991	13,371	15,620	1,421,886	708,364	713,522	190,250	98,720	91,530
< 1	510	257	253	18,025	9,184	8,841	4,064	2,071	1,993
1-4	1,710	845	865	73,918	37,844	36,074	17,480	8,784	8,696
5-9	2,152	1,028	1,124	100,205	51,676	48,529	22,932	11,622	11,310
10-14	2,305	1,149	1,156	100,936	51,765	49,171	20,243	10,230	10,013
15-17	1,235	589	646	58,777	30,280	28,497	11,201	5,792	5,409
18-19	838	394	444	36,357	18,469	17,888	7,299	3,688	3,611
20-24	2,408	1,232	1,176	94,910	48,657	46,253	17,111	9,098	8,013
25-29	2,536	1,173	1,363	89,606	44,725	44,881	15,391	8,356	7,035
30-34	2,557	1,224	1,333	92,508	46,476	46,032	14,791	7,906	6,885
35-39	2,356	1,080	1,276	86,167	43,468	42,699	12,900	6,884	6,016
40-44	2,311	1,026	1,285	86,281	43,298	42,983	11,453	5,943	5,510
45-49	1,819	750	1,069	85,293	42,493	42,800	9,755	5,122	4,633
50-54	1,607	742	865	97,423	48,124	49,299	7,956	4,182	3,774
55-59	1,347	572	775	97,080	47,461	49,619	6,037	3,178	2,859
60-64	1,160	498	662	88,619	43,505	45,114	4,276	2,247	2,029
65-69	808	319	489	72,821	35,963	36,858	2,923	1,524	1,399
70-74	483	211	272	53,572	26,217	27,355	1,895	914	981
75-79	306	108	198	36,826	17,518	19,308	1,194	577	617
80-84	269	86	183	26,040	11,551	14,489	733	320	413
85+	274	88	186	26,522	9,690	16,832	616	282	334

* Race and Hispanic origin are reported separately. Persons of non-Hispanic origin and persons of Hispanic origin are included in appropriate race totals. The four race categories will sum to Idaho total; non-Hispanic and Hispanic will sum to Idaho total.

Source: The bridged-race July 1, 2013 population estimates were produced by the Population Estimates Program of the U.S. Census Bureau in collaboration with the National Center for Health Statistics. Internet release date June 26, 2014.

IDAHO RESIDENT POPULATION
July 1, 2013 Estimate by Age and Sex
Idaho Districts and Counties

RESIDENCE	ALL AGES			< 5		5 - 9		10 -14	
	TOTAL	Male	Female	Male	Female	Male	Female	Male	Female
IDAHO	1,612,136	807,084	805,052	57,883	55,604	63,298	59,839	61,995	59,184
District 1	217,551	107,969	109,582	6,349	6,093	7,105	6,532	7,434	7,213
District 2	106,588	54,357	52,231	3,021	2,878	2,958	2,713	3,040	2,810
District 3	263,411	130,560	132,851	10,041	9,912	11,418	10,879	11,089	10,596
District 4	459,035	230,312	228,723	15,175	14,336	17,136	16,405	17,216	16,581
District 5	188,860	94,924	93,936	7,407	7,041	8,245	7,698	7,541	7,248
District 6	168,780	84,517	84,263	6,649	6,598	7,310	6,887	7,102	6,508
District 7	207,911	104,445	103,466	9,241	8,746	9,126	8,725	8,573	8,228
Ada	416,464	208,212	208,252	13,701	13,010	15,688	15,045	15,844	15,273
Adams	3,828	1,955	1,873	81	80	90	86	87	106
Bannock	83,249	41,418	41,831	3,119	3,101	3,317	3,174	3,192	2,946
Bear Lake	5,943	2,951	2,992	195	211	216	226	243	237
Benewah	9,044	4,600	4,444	254	260	315	250	267	301
Bingham	45,290	22,796	22,494	1,999	1,906	2,187	2,044	2,073	1,878
Blaine	21,329	10,865	10,464	608	555	806	721	779	755
Boise	6,795	3,486	3,309	126	110	173	159	222	217
Bonner	40,699	20,341	20,358	978	990	1,171	1,056	1,298	1,211
Bonneville	107,517	53,445	54,072	4,876	4,738	5,080	4,840	4,653	4,493
Boundary	10,853	5,514	5,339	308	267	329	340	409	400
Butte	2,642	1,363	1,279	75	72	96	95	106	100
Camas	1,042	548	494	32	16	37	45	34	36
Canyon	198,871	98,372	100,499	8,054	7,963	9,074	8,671	8,649	8,241
Caribou	6,808	3,399	3,409	242	245	276	296	296	275
Cassia	23,331	11,830	11,501	992	968	1,180	1,066	1,143	1,042
Clark	867	462	405	32	28	33	34	44	35
Clearwater	8,577	4,687	3,890	148	177	214	158	222	181
Custer	4,249	2,187	2,062	102	85	106	107	120	111
Elmore	26,170	13,645	12,525	1,112	1,025	1,024	963	881	844
Franklin	12,854	6,508	6,346	510	527	692	571	688	616
Fremont	12,927	6,776	6,151	472	450	531	513	581	487
Gem	16,686	8,261	8,425	461	469	589	485	599	590
Gooding	15,080	7,737	7,343	530	518	670	631	633	608
Idaho	16,116	8,401	7,715	422	425	451	392	477	423
Jefferson	26,914	13,538	13,376	1,277	1,172	1,407	1,410	1,325	1,286
Jerome	22,514	11,528	10,986	1,075	981	1,084	1,023	911	878
Kootenai	144,265	71,147	73,118	4,495	4,283	4,937	4,561	5,097	4,928
Latah	38,078	19,530	18,548	1,112	1,086	918	937	949	894
Lemhi	7,712	3,930	3,782	164	157	192	186	209	202
Lewis	3,902	1,988	1,914	104	101	144	133	131	134
Lincoln	5,315	2,727	2,588	187	186	261	237	257	255
Madison	37,450	18,762	18,688	1,930	1,667	1,315	1,218	1,240	1,211
Minidoka	20,292	10,225	10,067	820	820	871	794	806	729
Nez Perce	39,915	19,751	20,164	1,235	1,089	1,231	1,093	1,261	1,178
Oneida	4,275	2,143	2,132	137	159	177	170	186	175
Owyhee	11,472	5,823	5,649	356	394	476	435	470	458
Payette	22,610	11,175	11,435	810	799	884	875	927	837
Power	7,719	3,939	3,780	372	377	349	311	318	281
Shoshone	12,690	6,367	6,323	314	293	353	325	363	373
Teton	10,275	5,345	4,930	388	449	462	417	401	403
Twin Falls	79,957	39,464	40,493	3,163	2,997	3,336	3,181	2,978	2,945
Valley	9,606	4,969	4,637	236	191	251	238	269	247
Washington	9,944	4,974	4,970	279	207	305	327	357	364

Source: National Center for Health Statistics. Estimates of the July 1, 2012 resident population from the Vintage 2012 postcensal series by state, county, year, age, sex, race, and Hispanic origin, prepared under a collaborative arrangement with the U.S. Census Bureau, Internet release June 13, 2013.

IDAHO RESIDENT POPULATION
July 1, 2013 Estimate by Age and Sex
Idaho Districts and Counties

	15 - 19		20 - 24		25 - 29		30 - 34		35 - 39	
RESIDENCE	Male	Female	Male	Female	Male	Female	Male	Female	Male	Female
IDAHO	58,229	55,405	57,755	54,266	53,081	51,916	54,382	52,917	50,352	48,715
District 1	7,166	6,585	6,308	5,953	5,806	6,089	6,326	6,244	6,009	6,186
District 2	4,069	3,688	6,185	5,180	3,490	3,182	3,208	2,939	2,779	2,508
District 3	10,226	9,629	8,475	8,314	7,802	8,083	8,292	8,593	8,229	8,300
District 4	15,542	14,510	15,570	14,480	16,719	15,972	17,248	16,382	15,947	15,186
District 5	6,814	6,336	6,051	5,669	5,798	5,850	6,364	6,095	5,946	5,494
District 6	6,476	5,986	5,751	5,699	5,767	5,652	5,708	5,701	5,160	5,009
District 7	7,936	8,671	9,415	8,971	7,699	7,088	7,236	6,963	6,282	6,032
Ada	14,134	13,247	13,531	13,069	15,166	14,663	15,947	15,126	14,698	14,030
Adams	116	88	80	71	72	86	77	74	80	87
Bannock	3,060	2,851	3,233	3,431	3,518	3,270	3,046	3,039	2,565	2,517
Bear Lake	217	224	143	136	137	155	186	136	162	182
Benewah	309	239	224	207	197	201	213	212	204	230
Bingham	1,832	1,647	1,392	1,313	1,275	1,401	1,484	1,463	1,395	1,338
Blaine	618	625	508	407	510	543	693	641	726	620
Boise	203	223	119	107	115	90	102	134	154	146
Bonner	1,200	1,196	918	864	878	893	1,035	995	1,018	1,099
Bonneville	3,954	3,638	3,191	3,338	3,564	3,695	4,087	3,995	3,409	3,417
Boundary	415	347	253	182	226	232	281	281	301	284
Butte	116	78	60	56	57	44	64	71	65	72
Camas	28	29	14	11	18	24	25	35	46	36
Canyon	7,905	7,474	6,653	6,656	6,179	6,569	6,690	6,889	6,466	6,565
Caribou	241	226	197	147	159	158	205	234	236	173
Cassia	946	879	824	685	655	648	714	731	708	672
Clark	30	27	30	19	45	16	24	25	26	30
Clearwater	248	185	256	134	235	157	253	171	258	162
Custer	115	116	84	85	98	97	109	96	105	99
Elmore	958	817	1,723	1,118	1,229	1,022	960	890	798	745
Franklin	566	553	347	313	311	301	380	410	419	422
Fremont	604	466	353	331	366	346	409	375	423	367
Gem	539	518	462	414	393	390	376	407	421	406
Gooding	610	533	466	418	419	374	488	441	508	421
Idaho	513	429	433	301	370	301	456	342	378	350
Jefferson	1,079	1,042	788	747	792	792	934	978	914	825
Jerome	849	746	754	677	796	745	837	762	645	573
Kootenai	4,845	4,437	4,566	4,386	4,194	4,462	4,467	4,452	4,176	4,246
Latah	1,950	1,824	3,952	3,232	1,503	1,390	1,235	1,123	947	869
Lemhi	233	184	156	135	152	153	203	203	159	158
Lewis	112	100	96	73	97	90	103	103	93	73
Lincoln	200	188	173	146	141	148	214	193	180	149
Madison	1,597	2,914	4,558	4,133	2,384	1,707	1,027	837	726	722
Minidoka	752	725	706	612	627	578	598	599	604	564
Nez Perce	1,246	1,150	1,448	1,440	1,285	1,244	1,161	1,200	1,103	1,054
Oneida	169	134	101	81	83	95	116	131	106	106
Owyhee	467	436	346	319	309	264	325	320	359	341
Payette	834	757	677	621	630	592	595	662	644	646
Power	275	273	278	222	227	228	227	217	212	199
Shoshone	397	366	347	314	311	301	330	304	310	327
Teton	324	284	255	183	298	282	443	454	520	414
Twin Falls	2,811	2,611	2,606	2,713	2,632	2,790	2,795	2,693	2,529	2,459
Valley	247	223	197	186	209	197	239	232	297	265
Washington	365	356	257	233	219	182	229	241	259	255

IDAHO RESIDENT POPULATION
July 1, 2013 Estimate by Age and Sex
Idaho Districts and Counties

	40 - 44		45 - 49		50 - 54		55 - 59		60 - 64	
RESIDENCE	Male	Female	Male	Female	Male	Female	Male	Female	Male	Female
IDAHO	49,241	48,493	47,615	47,433	52,306	53,073	50,639	52,478	45,752	47,143
District 1	6,581	6,597	6,781	6,998	7,702	8,115	7,987	8,657	7,829	8,285
District 2	2,866	2,748	2,925	2,967	3,499	3,646	3,737	3,795	3,629	3,474
District 3	8,110	8,142	7,677	7,747	7,979	8,329	7,535	7,747	6,794	7,294
District 4	16,193	15,618	15,098	14,816	15,736	15,626	14,275	15,005	12,497	13,094
District 5	5,382	5,298	5,433	5,242	6,158	6,141	5,980	6,063	5,176	5,319
District 6	4,613	4,617	4,287	4,499	5,107	5,215	5,372	5,376	4,762	4,663
District 7	5,496	5,473	5,414	5,164	6,125	6,001	5,753	5,835	5,065	5,014
Ada	14,948	14,443	13,911	13,565	14,224	14,113	12,704	13,389	10,976	11,703
Adams	95	82	95	104	139	188	219	210	220	195
Bannock	2,284	2,317	2,086	2,193	2,415	2,511	2,528	2,629	2,330	2,309
Bear Lake	143	135	143	156	185	205	210	208	206	193
Benewah	237	246	300	284	353	352	397	387	376	358
Bingham	1,244	1,257	1,192	1,249	1,443	1,385	1,407	1,430	1,186	1,201
Blaine	746	717	750	739	826	902	873	846	793	836
Boise	197	201	222	250	332	327	372	375	372	365
Bonner	1,151	1,146	1,252	1,267	1,564	1,663	1,787	1,938	1,897	1,906
Bonneville	2,966	2,960	2,975	2,842	3,321	3,269	3,024	3,162	2,648	2,732
Boundary	300	333	331	291	378	416	410	464	457	452
Butte	69	60	70	67	92	100	116	121	107	94
Camas	22	32	32	26	45	40	58	36	47	46
Canyon	6,344	6,282	5,774	5,751	5,685	5,904	5,232	5,426	4,653	5,119
Caribou	177	183	162	193	221	221	260	234	220	200
Cassia	634	632	607	594	725	674	707	677	585	542
Clark	24	26	26	26	30	26	36	24	25	16
Clearwater	283	213	314	263	366	357	362	356	418	357
Custer	137	114	118	114	178	205	204	181	235	191
Elmore	724	691	689	732	826	795	731	763	594	528
Franklin	377	352	311	313	374	395	391	358	310	305
Fremont	365	344	430	310	439	392	431	420	386	345
Gem	422	457	522	582	609	653	635	651	545	583
Gooding	420	400	472	422	490	474	474	437	397	391
Idaho	399	378	459	465	585	650	712	737	772	693
Jefferson	705	753	735	690	843	841	744	729	632	611
Jerome	644	673	677	599	728	683	679	666	577	584
Kootenai	4,515	4,503	4,487	4,744	4,886	5,204	4,879	5,301	4,534	5,076
Latah	954	905	898	878	995	1,065	1,033	1,111	1,031	954
Lemhi	164	169	190	221	311	318	359	370	369	358
Lewis	83	88	93	112	167	152	177	152	143	135
Lincoln	144	161	166	149	156	141	165	176	165	127
Madison	656	662	555	613	629	651	623	650	495	494
Minidoka	514	502	551	582	670	662	677	678	558	556
Nez Perce	1,147	1,164	1,161	1,249	1,386	1,422	1,453	1,439	1,265	1,335
Oneida	116	112	96	120	136	142	184	153	158	142
Owyhee	341	345	328	314	422	404	400	348	369	346
Payette	640	697	685	713	781	831	706	713	620	680
Power	203	201	227	208	241	256	276	243	245	219
Shoshone	378	369	411	412	521	480	514	567	565	493
Teton	479	445	385	348	374	299	332	299	275	267
Twin Falls	2,258	2,181	2,178	2,131	2,518	2,565	2,347	2,547	2,054	2,237
Valley	324	283	276	269	354	391	468	478	555	498
Washington	268	279	273	283	343	349	343	399	387	371

IDAHO RESIDENT POPULATION
July 1, 2013 Estimate by Age and Sex
Idaho Districts and Counties

	65 - 69		70 - 74		75 - 79		80 - 84		85+	
RESIDENCE	Male	Female	Male	Female	Male	Female	Male	Female	Male	Female
IDAHO	37,487	38,257	27,131	28,336	18,095	19,925	11,871	14,902	9,972	17,166
District 1	6,763	6,757	5,008	4,899	3,262	3,246	2,061	2,400	1,492	2,733
District 2	2,967	2,914	2,281	2,287	1,641	1,640	1,066	1,304	996	1,558
District 3	5,933	6,354	4,548	4,771	3,029	3,245	1,827	2,264	1,556	2,652
District 4	10,093	10,278	6,440	7,196	4,074	4,906	2,807	3,739	2,546	4,593
District 5	4,257	4,384	3,320	3,397	2,266	2,606	1,519	1,921	1,267	2,134
District 6	3,616	3,691	2,629	2,734	1,846	2,139	1,324	1,626	1,038	1,663
District 7	3,858	3,879	2,905	3,052	1,977	2,143	1,267	1,648	1,077	1,833
Ada	8,818	9,135	5,540	6,364	3,561	4,394	2,470	3,428	2,351	4,255
Adams	173	150	154	109	103	75	45	52	29	30
Bannock	1,731	1,784	1,136	1,226	809	983	581	737	468	813
Bear Lake	197	185	138	139	89	117	78	76	63	71
Benewah	340	335	277	232	153	144	127	112	57	94
Bingham	900	931	700	689	476	555	355	434	256	373
Blaine	631	627	469	429	258	203	167	147	104	151
Boise	356	276	222	163	109	60	57	58	33	48
Bonner	1,614	1,430	1,163	1,068	718	663	400	464	299	509
Bonneville	1,991	2,075	1,425	1,670	1,018	1,157	672	933	591	1,118
Boundary	407	377	317	265	195	140	125	122	72	146
Butte	99	66	76	68	49	50	28	35	18	30
Camas	40	26	38	22	15	14	2	13	15	7
Canyon	4,013	4,379	2,947	3,150	1,874	2,118	1,141	1,501	1,039	1,841
Caribou	161	176	144	160	89	109	66	98	47	81
Cassia	462	473	356	386	271	316	172	247	149	269
Clark	16	25	16	15	12	19	6	10	7	4
Clearwater	386	315	322	247	206	198	97	122	99	137
Custer	177	144	154	119	65	78	44	65	36	55
Elmore	483	509	385	410	244	308	177	166	107	199
Franklin	251	256	209	240	178	152	89	122	105	140
Fremont	311	312	276	255	186	170	128	152	85	116
Gem	551	569	460	462	312	317	193	230	172	242
Gooding	355	382	306	285	190	246	177	190	132	172
Idaho	668	605	549	451	355	299	211	246	191	228
Jefferson	479	492	373	367	239	268	144	197	128	176
Jerome	419	440	354	352	240	245	152	188	107	171
Kootenai	3,957	4,173	2,929	3,024	1,961	2,036	1,269	1,509	953	1,793
Latah	739	742	487	530	382	351	240	294	205	363
Lemhi	367	319	293	246	188	165	119	90	102	148
Lewis	143	126	112	126	87	89	54	56	49	71
Lincoln	107	107	75	72	52	60	49	48	35	45
Madison	344	369	264	291	208	234	112	146	99	169
Minidoka	504	491	341	375	293	301	143	220	190	279
Nez Perce	1,031	1,126	811	933	611	703	464	586	452	759
Oneida	114	114	89	84	73	75	54	63	48	76
Owyhee	294	288	225	252	174	152	115	109	47	124
Payette	553	628	470	515	364	401	201	226	154	242
Power	163	179	137	128	83	98	73	61	33	79
Shoshone	445	442	322	310	235	263	140	193	111	191
Teton	173	143	104	89	61	52	42	55	29	47
Twin Falls	1,739	1,838	1,381	1,476	947	1,221	657	868	535	1,040
Valley	436	358	293	259	160	144	103	87	55	91
Washington	349	340	292	283	202	182	132	146	115	173

IDAHO RESIDENT POPULATION
July 1, 2013 Estimate
Single Age by Sex

AGE	TOTAL	MALE	FEMALE	AGE	TOTAL	MALE	FEMALE
<1	22,089	11,255	10,834	44	19,286	9,723	9,563
1	21,802	11,127	10,675	45	18,449	9,342	9,107
2	22,679	11,519	11,160	46	18,522	9,359	9,163
3	23,100	11,800	11,300	47	18,726	9,388	9,338
4	23,817	12,182	11,635	48	19,387	9,689	9,698
5	24,546	12,673	11,873	49	19,964	9,837	10,127
6	24,799	12,745	12,054	50	20,664	10,258	10,406
7	24,567	12,694	11,873	51	20,990	10,463	10,527
8	24,800	12,670	12,130	52	21,576	10,650	10,926
9	24,425	12,516	11,909	53	21,397	10,765	10,632
10	24,180	12,435	11,745	54	20,752	10,170	10,582
11	24,179	12,358	11,821	55	21,262	10,392	10,870
12	24,368	12,324	12,044	56	21,160	10,309	10,851
13	24,473	12,528	11,945	57	20,467	10,087	10,380
14	23,979	12,350	11,629	58	20,333	10,048	10,285
15	23,368	12,119	11,249	59	19,895	9,803	10,092
16	23,369	12,031	11,338	60	19,920	9,841	10,079
17	23,241	11,922	11,319	61	19,173	9,472	9,701
18	22,078	11,413	10,665	62	18,470	9,032	9,438
19	21,578	10,744	10,834	63	17,885	8,785	9,100
20	21,060	10,602	10,458	64	17,447	8,622	8,825
21	22,001	11,488	10,513	65	17,618	8,777	8,841
22	23,248	12,497	10,751	66	18,117	9,089	9,028
23	23,253	11,941	11,312	67	13,345	6,646	6,699
24	22,459	11,227	11,232	68	13,372	6,533	6,839
25	21,220	10,553	10,667	69	13,292	6,442	6,850
26	20,871	10,417	10,454	70	13,519	6,615	6,904
27	20,845	10,621	10,224	71	11,602	5,674	5,928
28	21,201	10,890	10,311	72	10,702	5,211	5,491
29	20,860	10,600	10,260	73	10,106	4,919	5,187
30	21,339	10,720	10,619	74	9,538	4,712	4,826
31	21,716	11,008	10,708	75	8,830	4,259	4,571
32	21,487	10,905	10,582	76	8,074	3,885	4,189
33	21,779	11,053	10,726	77	7,572	3,606	3,966
34	20,978	10,696	10,282	78	7,141	3,367	3,774
35	20,446	10,366	10,080	79	6,403	2,978	3,425
36	20,456	10,354	10,102	80	6,167	2,858	3,309
37	19,516	9,946	9,570	81	5,848	2,613	3,235
38	19,870	10,189	9,681	82	5,320	2,326	2,994
39	18,779	9,497	9,282	83	4,991	2,132	2,859
40	18,730	9,427	9,303	84	4,447	1,942	2,505
41	19,166	9,670	9,496	85+	27,138	9,972	17,166
42	20,369	10,281	10,088				
43	20,183	10,140	10,043	TOTAL	1,612,136	807,084	805,052

Source: U.S. Census Bureau, Internet release date June 26, 2014.

2013 IDAHO SUMMARY

Births

The number of Idaho resident live births in 2013 decreased by 593 births from 22,941 in 2012 to 22,348 in 2013. This is a 2.6 percent decrease in the number after a one year increase increases from 2011 to 2012. The birth rate decreased 3.5 percent, from 14.4 births per 1,000 population in 2012 to 13.9 per 1,000 in 2013.

Out-of-Wedlock Births

The number of births to unmarried women decreased by 227 births from 6,267 in 2012 to 6,040 in 2013. The percent of out-of-wedlock births increased to its highest level among Idaho residents in 2012. In 2012, 27.3 percent of births were born out-of-wedlock. There was a slight decrease in 2013 to 27.0 percent.

Deaths

Idaho recorded the highest number of deaths in 2013 with 12,426 deaths. This was an increase of 433 deaths from 11,993 in 2012. The mortality rate increased from 7.5 per 1,000 population in 2012 to 7.7 per 1000 population in 2013.

Stillbirths

In the past ten years, the number of stillbirths have fluctuated from a high of 137 in 2011 to a low of 108 in 2006. In 2013, there were 109 reported stillbirths; the ratio of stillbirths to live births was 4.9 stillbirths per 1,000 live births in 2013.

Infant Deaths

The infant mortality rate increased 5.7 percent from 5.3 per 1,000 live births in 2012 to 5.6 per 1,000 live births in 2013. The number of infant deaths increased from 121 deaths in 2012 to 126 in 2013. The neonatal mortality rate remained the same in 2013 as in 2012 (3.0 per 1,000 live births); the postneonatal mortality rate increased from 1.6 per 1,000 live births in 2012 to 2.0 per 1,000 births in 2013.

Induced Abortions

The number of induced abortions among Idaho residents decreased 6.4 percent from 1,916 in 2012 to 1,794 in 2013; the rate decreased from 6.2 per 1,000 females aged 15-44 to 5.8 in 2013. The number of induced abortions occurring in Idaho decreased 5.7 percent from 1,458 in 2012 to 1,375 in 2013.

Marriages

The number of marriages occurring in Idaho increased by 93 in 2013, from 13,114 in 2012 to 13,207 in 2013. The marriage rate remained the same in 2013 as in 2012 (8.2 marriages per 1,000 population). This rate is the lowest marriage rate recorded for Idaho in the last 60 years. Since 1950, the highest rate recorded was 24.6 per 1,000 population in 1966.

Divorces

The number of divorces occurring in Idaho decreased 4.6 percent in 2013 to 7,248 from 7,598. The 2013 divorce rate of 4.5 per 1,000 population was slightly lower than the rate of 4.8 per 1,000 population in 2012. Since 1950, the highest divorce rate recorded was 7.2 per 1,000 in 1978.

IDAHO VITAL STATISTICS
2004-2013

	2013	2012	2011	2010	2009	2008	2007	2006	2005	2004
LIVE BIRTHS	22,348	22,941	22,311	23,202	23,726	25,156	25,023	24,185	23,064	22,529
Birth Rate	13.9	14.4	14.1	14.8	15.3	16.5	16.7	16.5	16.1	16.2
Fertility Rate	71.7	74.0	72.3	75.7	77.4	83.4	83.4	80.9	77.4	77.2
Males	11,334	11,661	11,501	11,882	12,188	12,770	12,891	12,400	11,748	11,600
Females	11,014	11,280	10,810	11,320	11,538	12,386	12,132	11,785	11,316	10,929
OUT-OF-WEDLOCK LIVE BIRTHS	6,040	6,267	5,898	6,143	6,084	6,358	6,353	5,866	5,273	5,079
Percent	27.0	27.3	26.4	26.5	25.6	25.3	25.4	24.3	22.9	22.5
LOW BIRTHWEIGHT LIVE BIRTHS	1,547	1,481	1,355	1,582	1,557	1,643	1,643	1,676	1,544	1,538
Percent	6.9	6.5	6.1	6.8	6.6	6.5	6.6	6.9	6.7	6.8
DEATHS	12,426	11,993	11,990	11,411	11,065	10,927	10,742	10,556	10,513	10,013
Crude Death Rate	7.7	7.5	7.6	7.3	7.2	7.2	7.2	7.2	7.4	7.2
Age-Adjusted Death Rate	7.3	7.3	7.4	7.3	7.2	7.2	7.3	7.4	7.6	7.5
Males	6,402	6,203	6,112	5,883	5,703	5,519	5,331	5,395	5,360	5,065
Females	6,024	5,790	5,878	5,528	5,362	5,408	5,411	5,161	5,153	4,948
INFANT DEATHS	126	121	112	112	126	146	169	164	142	139
Rate	5.6	5.3	5.0	4.8	5.3	5.8	6.8	6.8	6.2	6.2
<28 Days	3.7	3.7	3.0	2.7	3.4	3.9	4.5	4.6	4.0	4.0
28 Days - <1 Year	2.0	1.6	2.0	2.1	1.9	1.9	2.2	2.2	2.1	2.2
STILLBIRTHS[1]	109	115	137	123	115	128	130	108	134	125
Ratio	4.9	5.0	6.1	5.3	4.8	5.1	5.2	4.5	5.8	5.5
PERINATAL DEATHS[1]	186	191	193	174	178	217	221	201	217	206
Ratio	8.3	8.3	8.7	7.5	7.5	8.6	8.8	8.3	9.4	9.1
MATERNAL DEATHS[2]	9	3	2	5	3	4	5	3	6	2
Rate/100,000 births	40.3	13.1	9.0	21.5	12.6	15.9	20.0	12.4	26.0	8.9
INDUCED ABORTIONS										
Idaho Residents	1,794	1,916	2,005	2,123	2,348	2,132	2,160	1,919	1,827	1,618
Rate	5.8	6.2	6.5	6.9	7.7	7.1	7.2	6.4	6.1	5.5
Ratio births to residents	80.3	83.5	89.9	91.5	99.0	84.8	86.3	79.3	79.2	71.8
Occurring in Idaho[3]	1,375	1,458	1,440	1,510	1,650	1,481	1,442	1,249	1,099	963
Ratio births in Idaho	62.5	64.8	65.9	66.2	71.0	60.0	59.0	52.7	48.8	43.9
MARRIAGES[3]	13,207	13,114	13,696	13,757	13,771	14,641	14,973	14,855	14,933	14,997
Rate	8.2	8.2	8.6	8.8	8.9	9.6	10.0	10.1	10.4	10.8
DIVORCES[3]	7,248	7,598	7,773	8,136	7,729	7,424	7,344	7,392	7,118	6,921
Rate	4.5	4.8	4.9	5.2	5.0	4.9	4.9	5.0	5.0	5.0

1. Number and ratio of stillbirths and perinatal deaths in 2004-2005 may differ from previously published data due to revisions in the database.
2. In 2003, a question on pregnancy status among females aged 10-54 was added to the Idaho death certificate resulting in the identification of more maternal deaths. Maternal death data for 2003 and after are not comparable with data prior to 2003.
3. Marriage, divorce, and specified abortion data are for events occurring in Idaho; all other data reflect events occurring to Idaho residents.

Note: All rates are per 1,000 unless otherwise stated; see definitions for specific rates and ratio definitions.

IDAHO VITAL STATISTICS
Births, Deaths, Marriages, Divorces
2003-2013

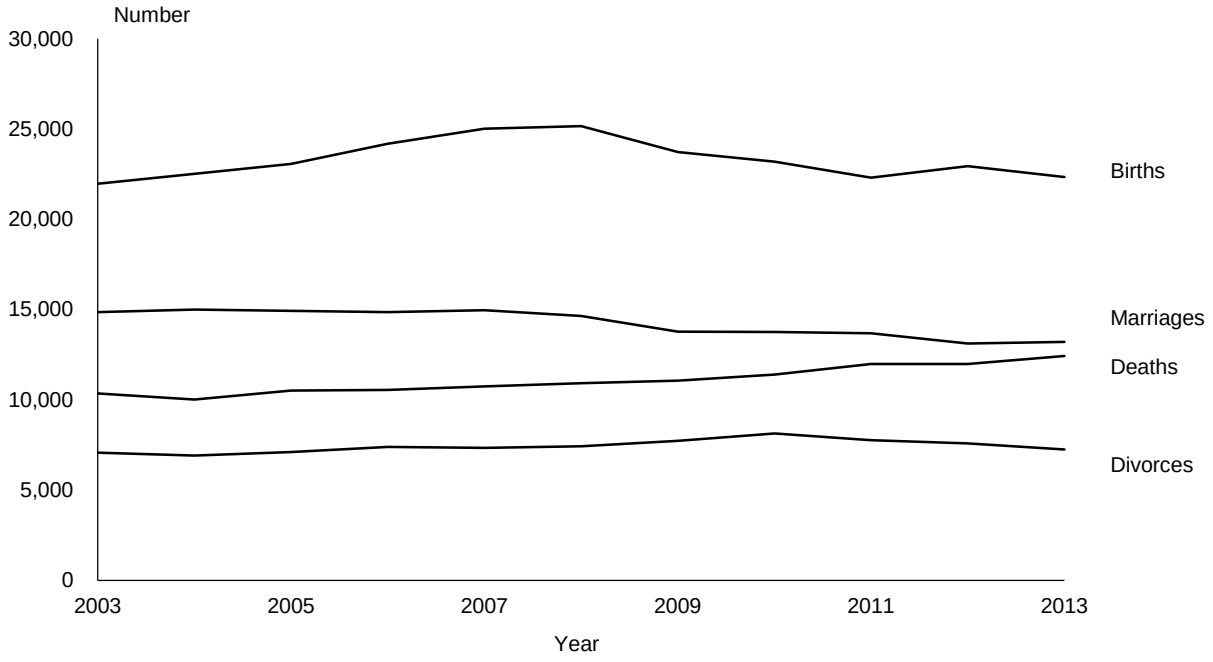

Idaho and U.S. Birth and Death Rates
2003-2013

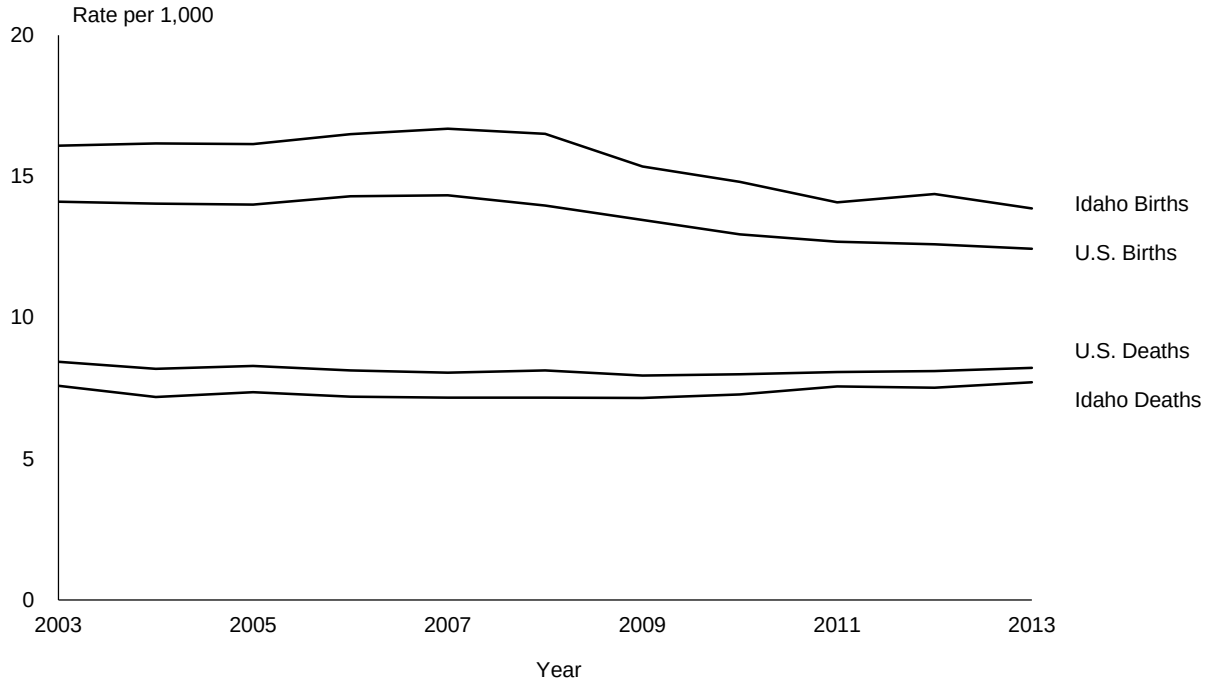

SUMMARY OF IDAHO VITAL STATISTICS
Births, Deaths, Marriages, Divorces
2013

	POPULATION July 1, 2013[1]	LIVE BIRTHS[2]		DEATHS[2]		MARRIAGES[3]		DIVORCES[3]	
		Number	Rate	Number	Rate	Number	Rate	Number	Rate
U.S. Rates			12.4 (2013 Final)		8.1 (2012 Final)		6.8 (2011 Provisional)		3.6 (2011 Provisional)
IDAHO	1,612,136	22,348	13.9	12,426	7.7	13,207	8.2	7,248	4.5
District 1	217,551	2,473	11.4	2,030	9.3	3,232	14.9	1,069	4.9
District 2	106,588	1,157	10.9	1,106	10.4	638	6.0	481	4.5
District 3	263,411	3,846	14.6	2,054	7.8	1,590	6.0	1,148	4.4
District 4	459,035	5,594	12.2	2,981	6.5	3,520	7.7	2,138	4.7
District 5	188,860	2,845	15.1	1,556	8.2	1,432	7.6	858	4.5
District 6	168,780	2,581	15.3	1,351	8.0	949	5.6	653	3.9
District 7	207,911	3,852	18.5	1,348	6.5	1,846	8.9	901	4.3
Ada	416,464	4,980	12.0	2,660	6.4	3,006	7.2	1,944	4.7
Adams	3,828	28	7.3	36	9.4	38	9.9	11	2.9
Bannock	83,249	1,249	15.0	676	8.1	491	5.9	336	4.0
Bear Lake	5,943	79	13.3	69	11.6	54	9.1	27	4.5
Benewah	9,044	106	11.7	120	13.3	60	6.6	39	4.3
Bingham	45,290	745	16.4	325	7.2	225	5.0	166	3.7
Blaine	21,329	211	9.9	84	3.9	182	8.5	63	3.0
Boise	6,795	43	6.3	66	9.7	69	10.2	3	0.4
Bonner	40,699	394	9.7	383	9.4	344	8.5	167	4.1
Bonneville	107,517	1,847	17.2	832	7.7	1,083	10.1	631	5.9
Boundary	10,853	129	11.9	102	9.4	68	6.3	27	2.5
Butte	2,642	30	11.4	23	8.7	10	3.8	8	3.0
Camas	1,042	10	9.6	6	5.8	18	17.3	5	4.8
Canyon	198,871	3,079	15.5	1,395	7.0	1,130	5.7	872	4.4
Caribou	6,808	100	14.7	57	8.4	28	4.1	32	4.7
Cassia	23,331	383	16.4	184	7.9	187	8.0	113	4.8
Clark	867	10	11.5	6	6.9	6	6.9	1	1.2
Clearwater	8,577	75	8.7	100	11.7	79	9.2	33	3.8
Custer	4,249	42	9.9	34	8.0	77	18.1	10	2.4
Elmore	26,170	486	18.6	192	7.3	227	8.7	150	5.7
Franklin	12,854	203	15.8	103	8.0	83	6.5	34	2.6
Fremont	12,927	179	13.8	102	7.9	85	6.6	47	3.6
Gem	16,686	199	11.9	205	12.3	130	7.8	90	5.4
Gooding	15,080	208	13.8	140	9.3	81	5.4	44	2.9
Idaho	16,116	135	8.4	198	12.3	107	6.6	61	3.8
Jefferson	26,914	484	18.0	151	5.6	152	5.6	75	2.8
Jerome	22,514	409	18.2	164	7.3	141	6.3	97	4.3
Kootenai	144,265	1,708	11.8	1,251	8.7	2,651	18.4	763	5.3
Latah	38,078	434	11.4	234	6.1	182	4.8	167	4.4
Lemhi	7,712	62	8.0	74	9.6	56	7.3	27	3.5
Lewis	3,902	43	11.0	44	11.3	15	3.8	12	3.1
Lincoln	5,315	75	14.1	51	9.6	26	4.9	25	4.7
Madison	37,450	1,084	28.9	112	3.0	309	8.3	73	1.9
Minidoka	20,292	331	16.3	186	9.2	127	6.3	66	3.3
Nez Perce	39,915	470	11.8	530	13.3	255	6.4	204	5.1
Oneida	4,275	47	11.0	34	8.0	22	5.1	15	3.5
Owyhee	11,472	123	10.7	88	7.7	70	6.1	27	2.4
Payette	22,610	301	13.3	193	8.5	163	7.2	107	4.7
Power	7,719	128	16.6	64	8.3	36	4.7	26	3.4
Shoshone	12,690	136	10.7	174	13.7	109	8.6	69	5.4
Teton	10,275	144	14.0	37	3.6	78	7.6	37	3.6
Twin Falls	79,957	1,218	15.2	741	9.3	670	8.4	445	5.6
Valley	9,606	85	8.8	63	6.6	218	22.7	41	4.3
Washington	9,944	116	11.7	137	13.8	59	5.9	41	4.1

1. Source for population: U.S. Bureau of the Census, Internet release June 26, 2014.
2. Births, deaths: county of residence. Rate: number per 1,000 population.
3. Marriages, divorces: county of occurrence. Divorces by county will not total district and state totals because 41 tribal court divorces are not included in county totals; tribal court divorces are included in district totals. See page 141 for number of divorces granted by tribal courts. Rate: number per 1,000 population.

SUMMARY OF IDAHO VITAL STATISTICS
Resident Infant, Fetal, Perinatal Mortality
2013

RESIDENCE	TOTAL LIVE BIRTHS	INFANT DEATHS		STILLBIRTHS		PERINATAL DEATHS	
		Number	Rate	Number	Ratio	Number	Ratio
U.S. Rate			6.0 (2012 Final)		NA		NA
IDAHO	22,348	126	5.6	109	4.9	186	8.3
District 1	2,473	11	4.4	11	4.4	18	7.3
District 2	1,157	9	7.8	10	8.6	14	12.1
District 3	3,846	29	7.5	19	4.9	36	9.4
District 4	5,594	23	4.1	16	2.9	33	5.9
District 5	2,845	19	6.7	10	3.5	21	7.4
District 6	2,581	17	6.6	23	8.9	32	12.4
District 7	3,852	18	4.7	20	5.2	32	8.3
Ada	4,980	20	4.0	13	2.6	28	5.6
Adams	28	1	35.7	-	-	-	-
Bannock	1,249	6	4.8	9	7.2	12	9.6
Bear Lake	79	2	25.3	1	12.7	1	12.7
Benewah	106	2	18.9	-	-	1	9.4
Bingham	745	6	8.1	7	9.4	11	14.8
Blaine	211	-	-	1	4.7	1	4.7
Boise	43	-	-	-	-	-	-
Bonner	394	1	2.5	2	5.1	3	7.6
Bonneville	1,847	10	5.4	11	6.0	17	9.2
Boundary	129	1	7.8	1	7.8	1	7.8
Butte	30	-	-	1	33.3	1	33.3
Camas	10	-	-	1	100.0	1	100.0
Canyon	3,079	23	7.5	17	5.5	32	10.4
Caribou	100	-	-	-	-	-	-
Cassia	383	3	7.8	3	7.8	5	13.1
Clark	10	-	-	-	-	-	-
Clearwater	75	-	-	-	-	-	-
Custer	42	-	-	1	23.8	1	23.8
Elmore	486	3	6.2	2	4.1	4	8.2
Franklin	203	1	4.9	5	24.6	6	29.6
Fremont	179	-	-	1	5.6	1	5.6
Gem	199	2	10.1	-	-	-	-
Gooding	208	2	9.6	1	4.8	1	4.8
Idaho	135	2	14.8	2	14.8	4	29.6
Jefferson	484	3	6.2	3	6.2	6	12.4
Jerome	409	8	19.6	-	-	7	17.1
Kootenai	1,708	7	4.1	8	4.7	13	7.6
Latah	434	3	6.9	4	9.2	4	9.2
Lemhi	62	-	-	-	-	-	-
Lewis	43	-	-	-	-	-	-
Lincoln	75	-	-	-	-	-	-
Madison	1,084	2	1.8	4	3.7	6	5.5
Minidoka	331	1	3.0	1	3.0	2	6.0
Nez Perce	470	4	8.5	4	8.5	6	12.8
Oneida	47	1	21.3	-	-	1	21.3
Owyhee	123	1	8.1	1	8.1	1	8.1
Payette	301	2	6.6	-	-	2	6.6
Power	128	1	7.8	-	-	-	-
Shoshone	136	-	-	-	-	-	-
Teton	144	3	20.8	-	-	1	6.9
Twin Falls	1,218	5	4.1	3	2.5	4	3.3
Valley	85	-	-	1	11.8	1	11.8
Washington	116	-	-	1	8.6	1	8.6

Infant death rate: Number of infant deaths under one year of age per 1,000 live births.
Stillbirth ratio: Number of spontaneous fetal deaths of at least 20 weeks gestation or a weight of 350 grams per 1,000 live births.
Perinatal ratio: Number of stillbirths plus infant deaths within the first 6 days of life per 1,000 live births.
NA: not available.

IDAHO BIRTHS
Number and Rate per 1,000 Population
1920-2013

IDAHO BIRTHS								
Year	Number	Rate	Year	Number	Rate	Year	Number	Rate
1920	10,227	25.2	1952	16,402	26.4	1984	17,988	18.2
1921	10,885	NA	1953	16,499	26.0	1985	17,553	17.7
1922	10,500	NA	1954	16,747	25.9	1986	16,436	16.6
1923	10,047	NA	1955	16,705	25.4	1987	15,927	16.2
1924	9,872	NA	1956	16,428	24.5	1988	15,730	16.0
1925	9,070	NA	1957	16,500	23.9	1989	15,868	16.0
1926	10,128	NA	1958	16,732	24.1	1990	16,442	16.3
1927	9,777	NA	1959	17,009	25.7	1991	16,789	16.2
1928	9,099	NA	1960	17,016	25.5	1992	17,318	16.2
1929	9,925	NA	1961	16,701	24.7	1993	17,411	15.8
1930	9,711	21.8	1962	16,303	23.7	1994	17,541	15.4
1931	9,908	NA	1963	14,734	21.0	1995	18,003	15.5
1932	8,887	NA	1964	14,080	20.5	1996	18,564	15.6
1933	8,448	NA	1965	13,370	19.3	1997	18,537	15.3
1934	9,594	NA	1966	12,978	18.7	1998	19,350	15.7
1935	9,763	NA	1967	12,762	18.3	1999	19,870	15.9
1936	10,367	NA	1968	13,101	18.6	2000	20,305	15.7
1937	10,631	NA	1969	13,468	18.9	2001	20,686	15.7
1938	11,376	NA	1970	14,540	20.4	2002	20,973	15.6
1939	11,307	NA	1971	14,387	19.5	2003	21,794	16.0
1940	11,761	22.4	1972	14,250	18.9	2004	22,529	16.2
1941	11,970	NA	1973	14,507	18.7	2005	23,064	16.1
1942	11,537	NA	1974	15,570	19.5	2006	24,185	16.5
1943	12,675	NA	1975	16,242	20.0	2007	25,023	16.7
1944	12,432	NA	1976	17,322	20.8	2008	25,156	16.5
1945	11,811	NA	1977	18,813	22.0	2009	23,726	15.3
1946	13,495	NA	1978	19,355	21.9	2010	23,202	14.8
1947	15,940	NA	1979	19,919	22.0	2011	22,311	14.1
1948	15,720	NA	1980	20,140	21.3	2012	22,941	14.4
1949	15,802	NA	1981	19,488	20.3	2013	22,348	13.9
1950	15,666	26.6	1982	19,581	20.4			
1951	16,182	26.6	1983	18,742	19.0			

NA: Birth rates for 1921-1929, 1931-1939, and 1941-1949 are not available because population estimates are not available.
Births from 1920 to 1963 are numbers occurring in Idaho regardless of person's state of residence.
Births from 1964 to 2013 are numbers occurring to residents of Idaho, regardless of state of occurrence.
Birth rate: number of births per 1,000 population in corresponding year.

Source for population: 1920, 1930, 1940, 1950, 1960, 1970, 1980, 1990, 2000, and 2010 are Census estimates from the U.S. Census Bureau. Population estimates for 1951-1959 are in-house estimates based on the average annual change in the population from 1950 and 1960 based on 1950 and 1960 Census. Rates from 1961-2013 not including the census years, are based on number of births and postcensal estimates provided in the corresponding Vital Statistics annual report. Population estimates may have been revised since the publication of the annual reports.

IDAHO RESIDENT TEEN PREGNANCIES[1]
Number of Pregnancies and Rates[2] by Age
2003-2013

YEAR	IDAHO RESIDENT PREGNANCIES BY AGE							
	<15		15-19		15-17		18-19	
	Number	Rate	Number	Rate	Number	Rate	Number	Rate
2003	31	0.6	2,421	45.8	653	20.9	1,768	81.6
2004	20	0.4	2,396	45.2	655	20.9	1,741	80.2
2005	28	0.6	2,387	44.7	659	20.8	1,728	79.7
2006	31	0.6	2,543	46.5	762	22.9	1,781	83.3
2007	25	0.5	2,702	49.5	788	23.9	1,914	88.7
2008	25	0.5	2,672	48.7	781	23.8	1,891	85.5
2009	23	0.4	2,458	43.3	690	21.2	1,768	73.1
2010	27	0.5	2,218	39.3	618	18.5	1,600	69.4
2011	21	0.4	1,921	33.6	488	14.6	1,433	60.5
2012	17	0.3	1,891	34.1	496	14.8	1,395	63.6
2013	15	0.3	1,657	29.9	375	11.1	1,282	59.6

1. Pregnancies include live births, induced abortions, and reportable stillbirths (only those fetal deaths with a gestational period of 20+ weeks or which weigh 350+ grams are required to be reported under Idaho law).
2. Pregnancy rate: Number of pregnancies per 1,000 females in corresponding age group. Rates for <15 age group are based on pregnancies to females aged < 15 and population for females aged 10-14.
   Data may differ from previous publications due to updates in the data base, revisions in population estimates, and standardization of file cutoff dates.

IDAHO RESIDENT TEEN LIVE BIRTHS
Number of Births and Rates[1] by Age
2003-2013

YEAR	IDAHO RESIDENT LIVE BIRTHS BY AGE							
	<15		15-19		15-17		18-19	
	Number	Rate	Number	Rate	Number	Rate	Number	Rate
2003	19	0.4	2,076	39.3	545	17.5	1,531	70.7
2004	14	0.3	2,058	38.8	525	16.8	1,533	70.6
2005	19	0.4	2,019	37.8	532	16.8	1,487	68.6
2006	18	0.3	2,148	39.3	597	17.9	1,551	72.5
2007	17	0.3	2,260	41.4	628	19.0	1,632	75.6
2008	18	0.3	2,262	41.2	651	19.9	1,611	72.9
2009	15	0.3	2,031	35.8	548	16.8	1,483	61.3
2010	13	0.2	1,864	33.0	505	15.1	1,359	58.9
2011	15	0.3	1,584	27.7	385	11.5	1,199	50.6
2012	9	0.2	1,567	28.3	391	11.7	1,176	53.6
2013	11	0.2	1,426	25.7	311	9.2	1,115	51.9

1. Live birth rate: Number of live births per 1,000 females in corresponding age group. Rates for <15 age group are based on births to females aged < 15 and population for females aged 10-14.

IDAHO DEATHS
Number and Rate per 1,000 Population
1920-2013

IDAHO DEATHS								
Year	Number	Rate	Year	Number	Rate	Year	Number	Rate
1920	3,319	7.7	1952	4,722	7.6	1984	7,229	7.2
1921	3,638	NA	1953	4,902	7.7	1985	7,105	7.1
1922	3,729	NA	1954	4,773	7.3	1986	7,345	7.4
1923	3,406	NA	1955	4,836	7.3	1987	7,305	7.4
1924	3,791	NA	1956	4,931	7.3	1988	7,654	7.8
1925	3,488	NA	1957	5,095	7.4	1989	7,386	7.4
1926	3,910	NA	1958	5,092	7.3	1990	7,386	7.3
1927	3,781	NA	1959	5,295	7.9	1991	7,678	7.4
1928	3,931	NA	1960	5,252	7.9	1992	7,870	7.4
1929	4,640	NA	1961	5,357	7.9	1993	8,360	7.6
1930	4,246	9.5	1962	5,362	7.8	1994	8,394	7.4
1931	4,117	NA	1963	5,619	8.0	1995	8,491	7.3
1932	3,920	NA	1964	5,833	8.4	1996	8,706	7.3
1933	4,106	NA	1965	5,939	8.6	1997	8,952	7.4
1934	4,502	NA	1966	5,939	8.6	1998	9,141	7.4
1935	4,604	NA	1967	5,898	8.4	1999	9,508	7.6
1936	5,003	NA	1968	6,000	8.5	2000	9,535	7.4
1937	4,852	NA	1969	6,119	8.6	2001	9,751	7.4
1938	4,566	NA	1970	6,146	8.6	2002	9,909	7.4
1939	4,796	NA	1971	6,336	8.6	2003	10,364	7.6
1940	4,897	9.3	1972	6,283	8.3	2004	10,013	7.2
1941	4,466	NA	1973	6,465	8.3	2005	10,513	7.4
1942	4,627	NA	1974	6,452	8.1	2006	10,556	7.2
1943	4,712	NA	1975	6,505	8.0	2007	10,742	7.2
1944	4,650	NA	1976	6,635	8.0	2008	10,927	7.2
1945	4,615	NA	1977	6,448	7.5	2009	11,065	7.2
1946	4,540	NA	1978	6,487	7.4	2010	11,411	7.3
1947	4,666	NA	1979	6,386	7.1	2011	11,990	7.6
1948	4,782	NA	1980	6,753	7.2	2012	11,993	7.5
1949	4,577	NA	1981	6,902	7.2	2013	12,426	7.7
1950	4,698	8.0	1982	6,924	7.1			
1951	4,891	8.0	1983	7,204	7.3			

NA: Death rates for 1921-1929, 1931-1939, and 1941-1949 are not available because population estimates are not available.
Deaths from 1920 to 1963 are numbers occurring in Idaho regardless of person's state of residence.
Deaths from 1964 to 2013 are numbers occurring to residents of Idaho, regardless of state of occurrence.
Death rate: number of deaths per 1,000 population in corresponding year.

Source for population: 1920, 1930, 1940, 1950, 1960, 1970, 1980, 1990, 2000, and 2010 are Census estimates from the U.S. Census Bureau. Population estimates for 1951-1959 are in-house estimates based on the average annual change in the population from 1950 and 1960 based on 1950 and 1960 Census. Rates from 1961-2013 not including the census years, are based on number of deaths and postcensal estimates provided in the corresponding Vital Statistics annual report. Population estimates may have been revised since the publication of the annual reports.

MARRIAGES AND DIVORCES OCCURRING IN IDAHO
Number and Rate per 1,000 Population
1950-2013

MARRIAGES OCCURRING IN IDAHO					
Year	Number	Rate	Year	Number	Rate
1950	8,345	14.2	1982	14,066	14.4
1951	7,849	13.2	1983	13,421	13.6
1952	8,120	13.4	1984	13,264	13.3
1953	8,486	13.9	1985	12,277	12.2
1954	8,915	14.4	1986	11,957	11.9
1955	8,879	14.1	1987	11,428	11.5
1956	9,132	14.4	1988	12,165	12.3
1957	8,995	14.0	1989	13,193	13.3
1958	9,522	14.6	1990	14,064	13.9
1959	9,343	14.2	1991	14,352	13.8
1960	10,325	15.5	1992	14,458	13.6
1961	11,151	16.5	1993	14,836	13.5
1962	11,934	17.4	1994	14,895	13.1
1963	12,680	18.1	1995	15,106	13.0
1964	14,019	20.4	1996	15,027	12.7
1965	15,864	22.9	1997	15,114	12.5
1966	17,129	24.6	1998	15,266	12.4
1967	14,108	20.1	1999	15,489	12.4
1968	11,130	16.0	2000	15,057	11.6
1969	10,993	15.5	2001	14,820	11.2
1970	10,915	15.3	2002	14,683	10.9
1971	11,356	15.4	2003	14,867	10.9
1972	12,086	16.0	2004	14,997	10.8
1973	12,236	15.8	2005	14,933	10.4
1974	12,489	15.7	2006	14,855	10.1
1975	12,688	15.6	2007	14,973	10.0
1976	13,104	15.8	2008	14,641	9.6
1977	13,691	16.0	2009	13,771	8.9
1978	13,570	15.4	2010	13,757	8.8
1979	13,429	14.8	2011	13,696	8.6
1980	13,428	14.2	2012	13,114	8.2
1981	14,175	14.7	2013	13,207	8.2

DIVORCES OCCURRING IN IDAHO					
Year	Number	Rate	Year	Number	Rate
1950	2,696	4.6	1982	6,238	6.4
1951	2,569	4.3	1983	6,228	6.3
1952	2,586	4.3	1984	6,210	6.3
1953	2,584	4.2	1985	6,207	6.2
1954	2,523	4.1	1986	6,067	6.1
1955	2,414	3.8	1987	5,892	6.0
1956	2,214	3.5	1988	5,987	6.1
1957	2,360	3.7	1989	6,275	6.3
1958	2,372	3.6	1990	6,446	6.4
1959	2,652	4.0	1991	6,619	6.4
1960	2,515	3.8	1992	6,857	6.4
1961	2,685	4.0	1993	6,899	6.3
1962	2,547	3.7	1994	6,799	6.0
1963	2,798	4.0	1995	6,749	5.8
1964	2,876	4.1	1996	6,985	5.9
1965	2,874	4.2	1997	7,035	5.8
1966	3,062	4.4	1998	6,980	5.7
1967	3,183	4.6	1999	6,947	5.6
1968	3,278	4.7	2000	7,110	5.5
1969	3,506	5.0	2001	7,025	5.3
1970	3,612	5.1	2002	7,087	5.3
1971	3,664	5.0	2003	7,080	5.2
1972	3,847	5.1	2004	6,921	5.0
1973	4,341	5.6	2005	7,118	5.0
1974	4,808	6.0	2006	7,392	5.0
1975	5,203	6.4	2007	7,344	4.9
1976	5,699	6.8	2008	7,424	4.9
1977	6,013	7.0	2009	7,729	5.0
1978	6,356	7.2	2010	8,136	5.2
1979	6,449	7.1	2011	7,773	4.9
1980	6,596	7.0	2012	7,598	4.8
1981	6,770	7.0	2013	7,248	4.5

Note: Husband's and/or wife's residency may have been in Idaho or out of state.

Marriage rate: number of marriages occurring in Idaho per 1,000 population in Idaho in corresponding year.

Divorce rate: number of divorces occurring in Idaho per 1,000 population in Idaho in corresponding year.

Source for population: 1950, 1960, 1970, 1980, 1990, 2000, and 2010 are Census estimates from the U.S. Census Bureau. Population estimates for 1951-1959 are in-house estimates based on the average annual change in the population from 1950 and 1960 based on 1950 and 1960 Census. Rates from 1961-2013 not including the census years, are based on number of births and postcensal estimates provided in the corresponding Vital Statistics annual report. Population estimates may have been revised since the publication of the annual reports.

IDAHO VITAL EVENTS

Among Idaho residents, each day in 2013 there were approximately:

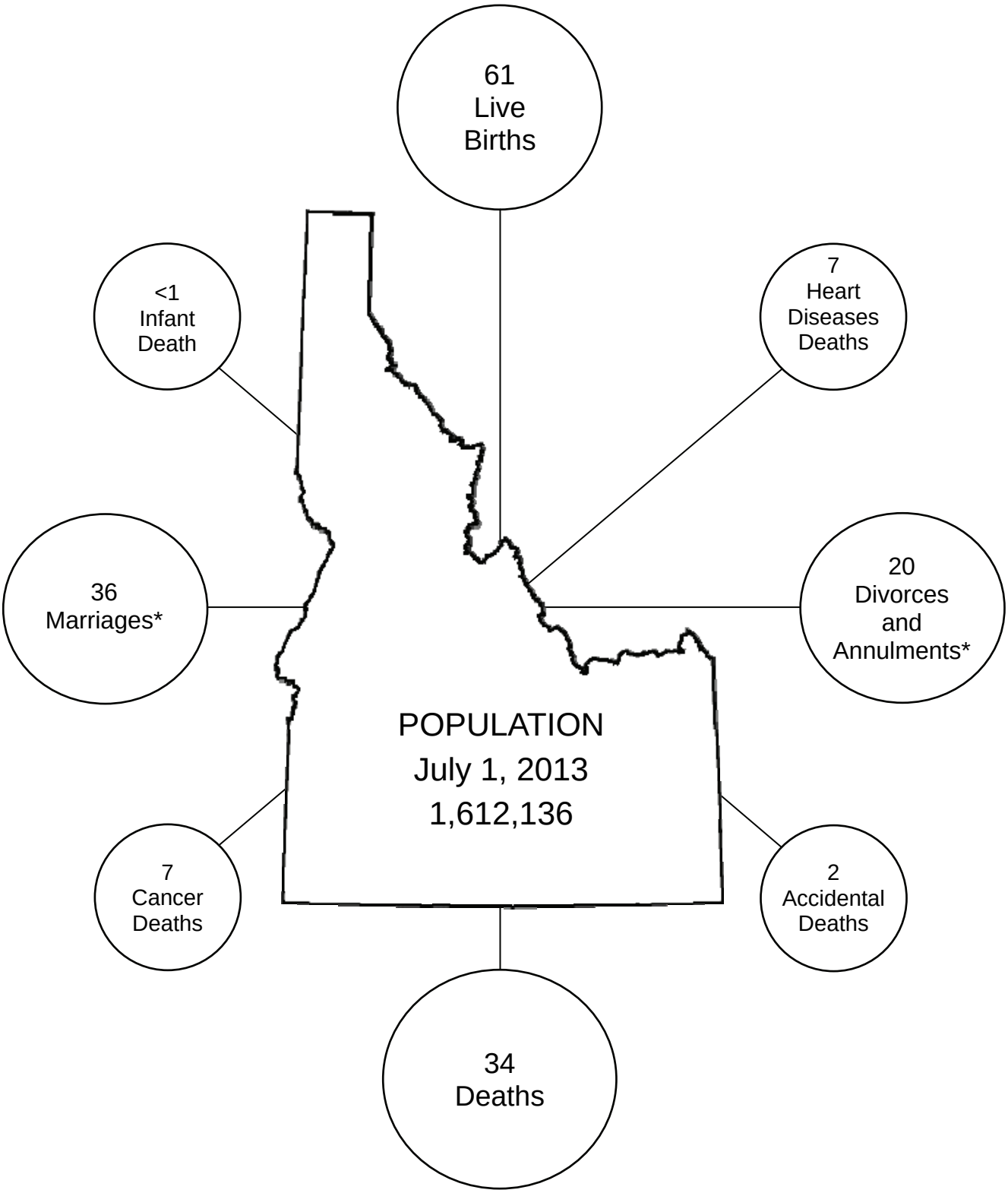

*Marriage and divorce data are based on events occurring in Idaho; all other data reflect events occurring to Idaho residents

NATALITY

U.S.

The U.S recorded 3,932,181 live births in 2013, down less than 1 percent from 3,952,841 live births in 2012[1]. The 2013 birth rate was 12.4 per 1,000 population, compared with 12.6 per 1,000 population in 2012. The 2013 general fertility rate of 62.5 births per 1,000 women aged 15-44 was a historic low for the United States[1].

Idaho

Following decades of consistently higher birth and fertility rates, Idaho's birth rates fell considerably in the 1980's to converge with the U.S. rate in 1988 for the first time. After three years below the U.S. rate, Idaho's birth rate rose above the U.S. birth rate again from 1992 through 2013. In 2013, the birth rate for Idaho was 13.9, a 3.5 percent decrease from 14.4 in 2012. The fertility rate decreased 3.1 percent from 74.0 in 2012 to 71.7 per 1,000 women aged 15-44 in 2013. The number of births decreased by 593 births (2.6 percent), from 22,941 births in 2012 to 22,348 births in 2013.

Idaho live birth rates in 2013 ranged from a low of 10.9 per 1,000 population in District 2 to a high of 18.5 per 1,000 in District 7. All 7 districts experienced lower birth rates in 2013 from 2012. District 7 had the largest rate decrease (5.6 percent) from 19.6 to 18.5; District 4 decreased 2.4 percent from 12.5 in 2012 to 12.2 in 2013.

Race and Ethnicity of Mother

Beginning in 2004, more than one race and ethnicity may be reported for the mother, and mother's race data were collapsed into six race categories: white, black, American Indian, Asian and Pacific Islander, other race, or race not stated. Ethnicity data were collapsed into Hispanic, non-Hispanic, or ethnicity not stated. In 2013, 90.0 percent of Idaho mothers were white, 0.9 percent were black, 1.7 percent were American Indian, 2.1 percent were Asian or Pacific Islander and 5.4 percent reported other race. A total of 15.3 percent of mothers were of Hispanic origin and 84.7 percent were non-Hispanic.

Race and Hispanic origin are reported separately on the certificate; mothers of Hispanic origin may be of any race. The method in which race data are categorized changed in 2004 with the use of the new birth certificate, and data in 2013 are not comparable with race data prior to 2004. In Idaho, if mother's race is reported as other race and "Hispanic" or "Mexican" is specified as the race, then mother's race remains coded to "other race". Not all states follow this method of coding mother's race. In some states, if mother's race is reported as "Hispanic" or "Mexican", the race is coded as white. Because not all states report race and ethnicity to the National Center for Health Statistics in the same manner, Idaho race data are not comparable with national data. See Technical Notes for more information.

Age of Mother

The mean age of all Idaho mothers was 27.5 years in 2013. For the 7,822 first-time mothers with known age, the mean age was 24.6 years in 2013, compared with 26.0 years for first-time mothers in the U.S. in 2013[1]. The ages for first-time mothers ranged from 14 to 58 in Idaho in 2013. The majority of Idaho births, 58.8 percent, were to mothers aged 20 to 29 in 2013 compared with 59.2 percent in 2012. Teen mothers aged less than 20 accounted for 6.4 percent of births in 2013 compared with 6.9 percent of all live births in 2012. A total of 34.8 percent of mothers were aged 30 or older in 2013, compared with 33.9 percent in 2012.

Education of Mother

In 2004, education data collected on the birth certificate were revised to report the highest degree or level of school completed at the time of delivery. Prior to 2004, the number of years of school completed was reported on the Idaho birth certificate. In 2013, 12.2 percent of mothers were not high school graduates and 87.8 percent of mothers were high school graduates, had their GED or attained a higher level of education at the time of delivery. Of the Idaho mothers aged less than 18 years, 84.2 percent had not yet received their high school diploma. A total of 31.9 percent of mothers aged 18 and 19 had not received their diploma, and 10.0 percent of mothers aged 20 and older had not received their diploma at the time of delivery in 2013.

Birth Attendant

In 2013, 88.9 percent of births to Idaho residents were attended by physicians and 11.1 percent were non-physician attended. While the number of total births decreased 2.6 percent from 2012 to 2013, the number of births attended by physicians decreased 3.0 percent from 20,462 in 2012 to 19,854 in 2013. The number of births attended by certified nurse midwives increased 4.9 percent from 1,671 to 1,753; the number of births attended by licensed, other or lay midwives decreased 7.0 percent from 660 in 2012 to 614 in 2013.

The category “licensed midwife” was added to the Idaho birth certificate in May 2010. A lay midwife can become a licensed midwife in Idaho by meeting the requirements established by the Idaho Bureau of Occupational Licenses under the auspices of the State Board of Midwifery. Successful applicants are required to provide proof of certification as a Certified Professional Midwife and successful completion of board approved courses in pharmacology, the treatment of shock/IV therapy and suturing specific to midwives.

Place of Birth

A total of 3.4 percent (761) of Idaho's 2013 resident births occurred in a non-hospital setting. Most of the out-of-hospital births occurred at a residence (446 or 2.0 percent) or a freestanding birthing center (296 or 1.3 percent). In 2013, a total of 10 babies were born en route to a hospital.

Prenatal Care

The collection of prenatal care data changed dramatically with the revision of the Idaho birth certificate in 2004. Prenatal care data on the revised certificate are based on the date of the first prenatal care visit, the length of gestation, and the date of birth. Prior to 2004, prenatal care on the certificate was based on the month prenatal care began (first, second, third, etc. month of pregnancy). In 2013, 73.3 percent of births were to mothers with a first visit in the first trimester compared with 73.9 percent in 2012. A total of 21.1 percent of births were to mothers with their first visit in the second trimester, and 4.7 percent of births were to mothers with their first visit in the third trimester. Less than one percent of births were to mothers with no prenatal care visits in 2013.

Low birthweight and Preterm Births

Nationally, 8.0 percent of births were low birthweight (< 2,500 grams or 5 lb. 8 oz.) in 2013[1], which is unchanged from 2012 (8.0 percent). Among Idaho residents, the percent of low birthweight live births increased from 6.5 percent in 2012 to 6.9 percent in 2013. U.S. data in 2013 indicate 11.4 percent of live births were preterm (less than 37 completed weeks of gestation)[1]. The percent of preterm infants was 10.4 percent in Idaho in 2013, up from 10.3 percent in 2012. There is a correlation between low birthweight babies and preterm births. Of the 2,333 babies born preterm (prior to 37 weeks gestation), 1,087 (46.6 percent) were born low birthweight compared with 2.3 percent born low birthweight among babies born to term (37 to 41 weeks gestation).

Plurality

In 2013, there were 21,610 singletons, 713 twins and 23 triplets or higher-order births. The percent of low birthweight infants was 5.2 percent for singletons, 55.5 for twins, and 87.0 percent for triplets or higher-order births in 2013. The Idaho preterm rate was 8.6 percent for singletons, 64.0 percent for twins, and 87.0 percent for triplets or higher-order births in 2013.

WIC (Supplemental Nutritional Program for Women, Infants, and Children)

In 2013, 40.1 percent of live births were to mothers who received WIC food for themselves during pregnancy, compared with 42.9 percent of births in 2012. Nearly half of the live births in District 3 (48.5 percent) were to mothers who participated in WIC. Mothers aged less than 20 were nearly twice as likely to receive WIC food (75.2 percent) than mothers aged 20 and older (37.7 percent). Unmarried mothers were more than twice as likely to receive WIC food (67.6 percent) than married mothers (30.0 percent).

Breastfeeding

A total of 91.1 percent of Idaho infants were breastfed at birth in 2013. Mothers aged less than 20 were less likely to have breastfed at the time of birth (85.6 percent) than mothers aged 20 and older (91.5 percent). Fewer unmarried mothers breastfed at birth (84.6 percent) than married mothers (93.5 percent).

Out of Wedlock

In Idaho, the total number of births decreased 2.6 percent from 2012 to 2013, while the number of out-of-wedlock births decreased 3.6 percent from 6,267 in 2012 to 6,040 in 2013. The percent of out-of-wedlock Idaho births decreased from 27.3 percent in 2012 to 27.0 percent in 2013. In Idaho, the percentage of births to unmarried mothers ranged from 16.3 percent among Asian or Pacific Islander mothers and 70.8 percent among American Indian or Alaska Native mothers. Nationally, the percent of all births to unmarried women slightly decreased from 40.7 in 2012 to 40.6 in 2013[1].

Risk Factors

The section on the Idaho birth certificate for maternal risk factors was revised in 2004. A total of 6,311 births (28.3 percent) were to Idaho mothers with at least one risk factor during pregnancy. The most common risk factor to mothers was previous cesarean delivery (2,880) followed by hypertension (1,797 total, 241 with prepregnancy hypertension and 1,556 with gestational hypertension), and diabetes (1,202 total, 156 with prepregnancy diabetes, and 1,046 with gestational diabetes).

Infections

There are 12 infections listed on the Idaho birth certificate, plus a category for “other” infections present and/or treated during this pregnancy. The most common infection reported was group B streptococcus; 4,245 or 19.0 percent of births were to mothers with or treated for group B streptococcus. Among births with known data for infection status, 5,064 (23.2 percent) births were to mothers with at least one infection present and/or treated during pregnancy in 2013.

Maternal Morbidity

Maternal morbidity is defined on the Idaho birth certificate as complications associated with labor and delivery. A total of 1.7 percent of Idaho births (383) were to mothers with one or more complications of labor and delivery reported on the birth certificate in 2013. The leading complications reported were: third or fourth degree perineal laceration (248 births), maternal transfusion (77 births), and unplanned operating room procedure following delivery (68 births).

Characteristics of Labor and Delivery

The most common characteristics of labor and delivery reported in 2013 were: epidural or spinal anesthesia during labor (16,488 births or 73.8 percent), induction of labor (6,132 births or 27.5 percent), antibiotics received by mother during labor (5,991 or 26.8 percent), and augmentation of labor (5,408 births or 24.2 percent).

Abnormal Conditions of the newborn

Nearly one in seven newborns had at least one abnormal condition reported on the 2013 birth certificate (3,134 or 14.0 percent). The most common abnormal condition reported was Neonatal Intensive Care Unit (NICU) admission (2,547), followed by assisted ventilation required immediately following delivery and newborn received antibiotics for suspected neonatal sepsis (both 785).

Congenital Anomalies of the Newborn

A total of 147 Idaho newborns had one or more congenital anomalies in 2013. Cleft lip and cleft palate was reported for 32 births. Suspected other chromosomal disorders was reported for 24 births (4 had confirmed karyotype disorders), 19 births reported down syndrome (1 had karyotype confirmed), 23 births reported cyanotic congenital heart disease, and 22 births reported Hypospadias.

Cigarette Smoking

A total of 14.4 percent of mothers reported smoking the three months prior to pregnancy; 10.1 percent reported smoking during the first three months of pregnancy; 8.5 percent reported smoking during the second three months of pregnancy; and 8.1 percent reported smoking during the third three months of pregnancy. Overall, 2,327 (10.4 percent) live births were to Idaho mothers who reported smoking any time during pregnancy. The percentage of mothers who reported smoking any time during pregnancy ranged from a low of 7.2 percent in District 7 to a high of 17.3 percent in District 2.

By age group, teens aged 18-19 had the highest percentage of mothers who smoked during pregnancy (19.6 percent), and mothers aged 45 and older had the lowest percentage of mothers who smoked (0.0 percent). By race, American Indian or Alaskan natives had the highest percentage of mothers who smoked (17.2 percent), and mothers of “other race” had the lowest percentage of mothers who smoked (1.9 percent). Non-Hispanic mothers were nearly 3.0 times more likely to smoke during pregnancy (11.6 percent) than Hispanic mothers (3.9 percent) in 2013.

In 2013, 6.9 percent of all live births were low birthweight. Of the 2,327 births to women who smoked during pregnancy, 238 (10.2 percent) infants were low birthweight compared with 6.5 percent of babies born to nonsmokers.

Method of Delivery

In 2013, the Idaho resident birth rate for vaginal, non-VBAC (vaginal deliveries after a cesarean) births was 72.8 deliveries per 100 births; the total birth rate for vaginal deliveries was 75.1 per 100 births compared with 67.3 per 100 births nationally in 2013. Conversely, Idaho’s total cesarean rate (24.9 deliveries per 100 births) in 2013 was lower than the national rate of 32.7 per 100 births in 2013[1]. Rates for VBACs and repeat cesareans are based on mothers with a previous cesarean. Idaho’s VBAC rate was 17.9 deliveries per 100 births to women with previous cesarean, and the repeat cesarean rate for Idaho was 82.1 per 100 births to women with a previous cesarean.

Method of Payment

In 2013, 49.1 percent of deliveries were paid by private insurance in Idaho compared with 48.6 percent in 2012. In 2013, 38.9 percent of births were paid by Medicaid compared with 39.0 percent in 2012. A total of 7.4 percent of births were reported as self-pay, and a total of 3.8 percent of births were paid by other governmental agencies. A total of 0.9 percent of births had "other" payment source or did not have any payment source reported for the delivery. The payment source for delivery may change after the birth certificate is filed with the state.

Body Mass Index (BMI)

Pre-pregnancy Body Mass Index (BMI) is a measure of weight and height before the woman became pregnant (see Technical Notes for classifications). In 2013, 10,874 (48.8 percent) births were to mothers classified as normal weight while 5,585 (25.1 percent) births were to women who were classified as being overweight and 5,047 (22.7 percent) births were to mothers who were obese.

Teen Pregnancy

Reportable pregnancies include live births, abortions, and stillbirths. Miscarriages under 20 weeks are not reported in Idaho. In 2013, there were 1,672 reportable pregnancies among Idaho females under the age of 20 (1,437 live births, 228 abortions, and 7 stillbirths). During the past decade there has been a steady decline in the annual teen pregnancy number (from 2,421 in 2003 to 1,657 in 2013) and rate (from 45.8 per 1,000 in 2003 to 29.9 per 1,000 in 2013) among Idahoans aged 15 to 19. The pregnancy rate for females aged less than 15 remained the same at 0.3 per 1,000 from 2012 to 2013, while the pregnancy rate for teens aged 15-17 years decreased 25.0 percent from 14.8 to 11.1 per 1,000. At the same time, the pregnancy rate for females aged 18-19 decreased 6.3 percent from 63.6 per 1,000 to 59.6 per 1,000.

1. "Births: Final Data for 2013, "National Vital Statistics Reports, National Center for Health Statistics, Vol. 64, No. 1, January 15, 2015.

IDAHO RESIDENT LIVE BIRTHS
Births by Month
2013

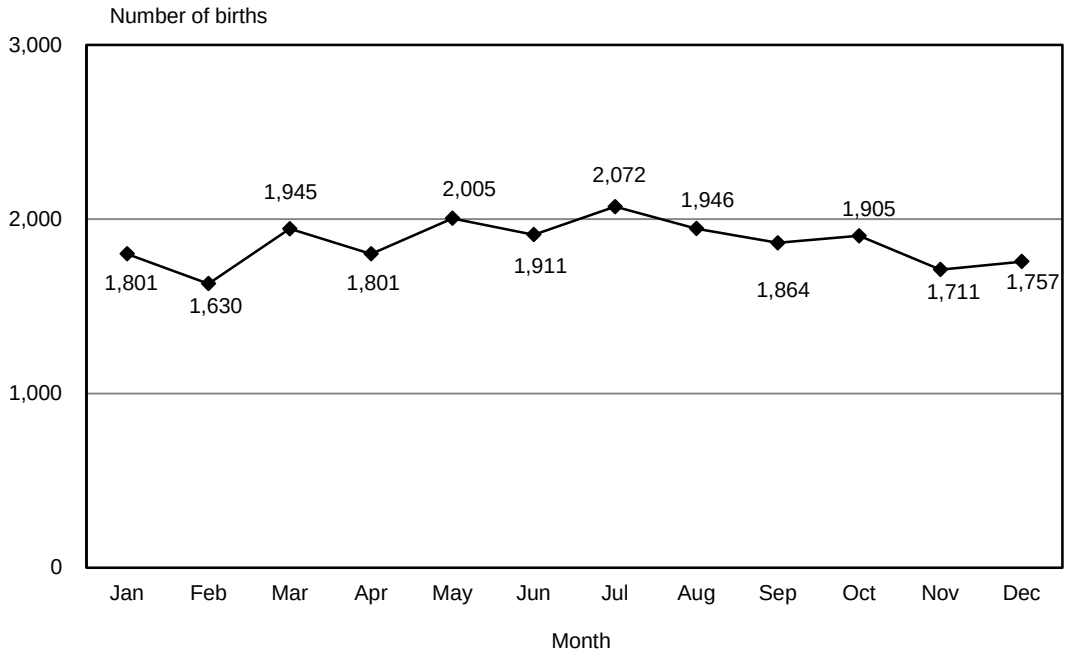

IDAHO RESIDENT LIVE BIRTH RATES
Idaho and Districts
2013

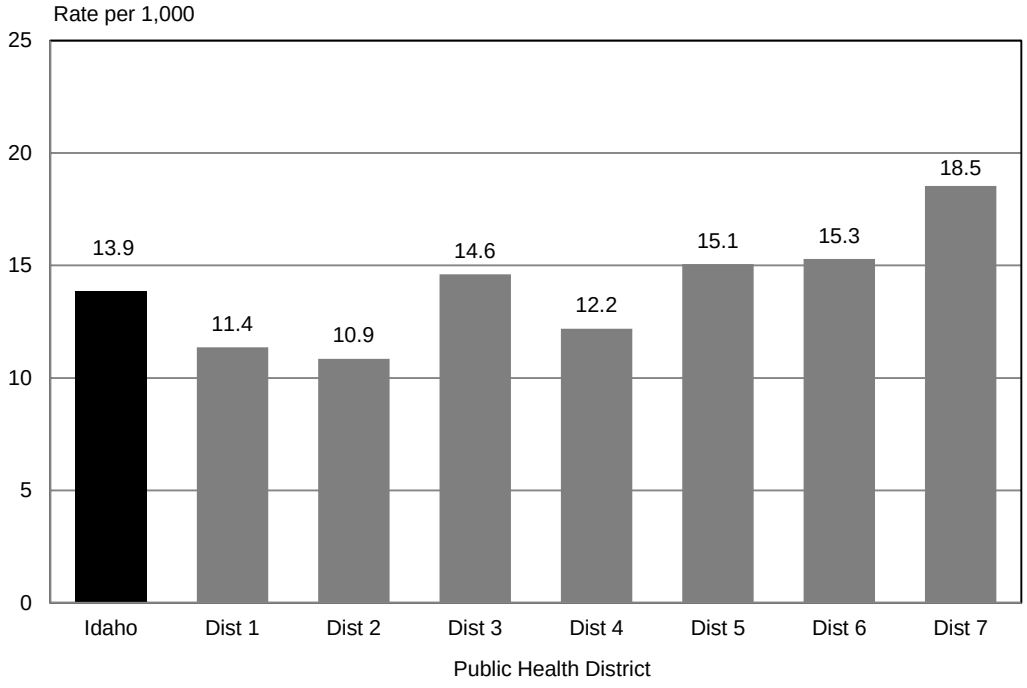

IDAHO RESIDENT LIVE BIRTHS
Number of Live Births and Live Birth Rates
2009-2013

	2013		2012		2011		2010		2009	
RESIDENCE	Number	Rate	Number	Rate	Number	Rate	Number	Rate	Number	Rate
U.S. Rates		12.4		12.6		12.7		13.0		13.5
IDAHO	22,348	13.9	22,941	14.4	22,311	14.1	23,202	14.8	23,726	15.3
District 1	2,473	11.4	2,499	11.6	2,368	11.0	2,478	11.7	2,550	11.9
District 2	1,157	10.9	1,252	11.8	1,144	10.8	1,166	11.1	1,198	11.5
District 3	3,846	14.6	3,907	15.1	3,778	14.7	3,937	15.5	4,041	16.1
District 4	5,594	12.2	5,644	12.5	5,760	13.0	5,663	13.0	5,963	13.9
District 5	2,845	15.1	2,881	15.4	2,754	14.7	3,018	16.2	3,038	16.9
District 6	2,581	15.3	2,703	15.9	2,590	15.2	2,873	17.0	2,891	17.3
District 7	3,852	18.5	4,055	19.6	3,917	19.0	4,067	19.9	4,045	20.3
Ada	4,980	12.0	5,079	12.4	5,151	12.9	5,044	12.9	5,240	13.6
Adams	28	7.3	29	7.4	29	7.3	27	6.8	37	10.5
Bannock	1,249	15.0	1,324	15.8	1,320	15.8	1,436	17.3	1,454	17.6
Bear Lake	79	13.3	90	15.2	63	10.5	91	15.2	89	15.4
Benewah	106	11.7	123	13.5	108	11.7	111	12.0	115	12.4
Bingham	745	16.4	769	16.9	733	16.0	788	17.3	813	18.2
Blaine	211	9.9	235	11.1	213	10.0	245	11.5	277	12.4
Boise	43	6.3	36	5.3	40	5.7	42	6.0	62	8.3
Bonner	394	9.7	392	9.7	380	9.3	396	9.7	403	9.7
Bonneville	1,847	17.2	2,004	18.8	1,878	17.8	2,020	19.4	1,902	18.8
Boundary	129	11.9	120	11.1	127	11.8	112	10.2	129	11.8
Butte	30	11.4	30	10.9	30	10.6	30	10.4	38	13.7
Camas	10	9.6	12	11.1	8	7.1	19	17.0	13	11.7
Canyon	3,079	15.5	3,098	16.0	3,019	15.7	3,156	16.7	3,218	17.2
Caribou	100	14.7	89	13.1	84	12.3	110	15.8	96	13.9
Cassia	383	16.4	377	16.2	400	17.3	406	17.7	417	19.2
Clark	10	11.5	9	10.4	14	14.8	8	8.1	15	15.8
Clearwater	75	8.7	71	8.3	62	7.1	58	6.6	77	9.6
Custer	42	9.9	31	7.2	41	9.5	34	7.8	35	8.3
Elmore	486	18.6	439	16.7	484	18.4	494	18.3	550	19.1
Franklin	203	15.8	205	16.0	185	14.4	218	17.0	212	16.7
Fremont	179	13.8	196	15.1	212	16.1	213	16.1	213	16.8
Gem	199	11.9	210	12.6	186	11.2	181	10.8	186	11.3
Gooding	208	13.8	196	12.8	190	12.3	245	15.8	265	18.4
Idaho	135	8.4	175	10.7	150	9.1	160	9.8	169	10.9
Jefferson	484	18.0	494	18.5	509	19.4	517	19.8	552	22.3
Jerome	409	18.2	405	18.0	390	17.2	425	19.0	443	20.8
Kootenai	1,708	11.8	1,746	12.3	1,648	11.7	1,723	12.4	1,770	12.7
Latah	434	11.4	454	11.9	446	11.8	444	11.9	479	12.6
Lemhi	62	8.0	58	7.5	74	9.3	82	10.3	69	8.7
Lewis	43	11.0	39	10.0	42	11.0	42	11.0	33	8.8
Lincoln	75	14.1	78	14.8	73	14.1	91	17.5	75	16.1
Madison	1,084	28.9	1,095	29.2	1,026	27.1	1,029	27.4	1,046	27.2
Minidoka	331	16.3	347	17.3	323	16.0	326	16.2	316	16.4
Nez Perce	470	11.8	513	13.0	444	11.2	462	11.8	440	11.2
Oneida	47	11.0	50	11.9	49	11.6	65	15.2	58	13.7
Owyhee	123	10.7	154	13.5	140	12.2	131	11.4	158	14.1
Payette	301	13.3	308	13.6	319	14.1	328	14.5	328	14.2
Power	128	16.6	146	18.8	126	16.2	135	17.3	131	16.9
Shoshone	136	10.7	118	9.3	105	8.3	136	10.7	133	10.5
Teton	144	14.0	168	16.7	163	16.0	164	16.1	213	22.8
Twin Falls	1,218	15.2	1,231	15.7	1,157	14.8	1,261	16.3	1,232	16.4
Valley	85	8.8	90	9.4	85	8.8	83	8.4	111	12.7
Washington	116	11.7	108	10.7	85	8.3	114	11.2	114	11.3

Birth rate: Number of live births per 1,000 population.

IDAHO RESIDENT LIVE BIRTHS
Sex of Child and Race/Ethnicity of Mother
2013

RESIDENCE	TOTAL LIVE BIRTHS	SEX OF CHILD		RACE OF MOTHER						MOTHER HISPANIC[2]
		Male	Female	White	Black	American Indian or Alaska Native	Asian or Pacific Islander	Other Race[1]	Not Stated	
IDAHO	22,348	11,334	11,014	20,029	199	380	460	1,197	83	3,420
District 1	2,473	1,233	1,240	2,352	4	60	34	11	12	117
District 2	1,157	587	570	1,039	10	71	16	20	1	36
District 3	3,846	2,030	1,816	3,398	24	23	44	342	15	1,101
District 4	5,594	2,846	2,748	4,941	119	45	246	236	7	574
District 5	2,845	1,430	1,415	2,592	13	27	43	163	7	845
District 6	2,581	1,298	1,283	2,223	10	126	38	164	20	323
District 7	3,852	1,910	1,942	3,484	19	28	39	261	21	424
Ada	4,980	2,531	2,449	4,424	103	36	210	204	3	496
Adams	28	17	11	28	-	-	-	-	-	-
Bannock	1,249	628	621	1,110	10	61	21	45	2	98
Bear Lake	79	35	44	77	-	1	1	-	-	3
Benewah	106	55	51	83	1	19	1	2	-	4
Bingham	745	382	363	593	-	56	11	72	13	143
Blaine	211	97	114	165	-	2	2	38	4	74
Boise	43	24	19	42	-	1	-	-	-	-
Bonner	394	190	204	381	-	2	4	2	5	22
Bonneville	1,847	892	955	1,623	11	23	22	153	15	259
Boundary	129	54	75	124	-	4	1	-	-	7
Butte	30	12	18	28	-	-	-	2	-	5
Camas	10	7	3	10	-	-	-	-	-	-
Canyon	3,079	1,621	1,458	2,687	22	16	38	305	11	932
Caribou	100	44	56	95	-	-	1	3	1	6
Cassia	383	196	187	346	2	3	4	28	-	122
Clark	10	8	2	5	-	-	-	5	-	8
Clearwater	75	44	31	71	-	2	1	1	-	3
Custer	42	9	33	41	-	-	-	1	-	1
Elmore	486	250	236	395	16	8	35	28	4	72
Franklin	203	112	91	184	-	3	3	10	3	10
Fremont	179	89	90	159	-	1	2	17	-	22
Gem	199	106	93	189	-	1	2	7	-	15
Gooding	208	98	110	189	-	4	-	15	-	80
Idaho	135	65	70	127	-	5	1	1	1	5
Jefferson	484	255	229	448	-	-	-	31	5	48
Jerome	409	198	211	371	-	2	-	35	1	187
Kootenai	1,708	874	834	1,632	3	32	28	7	6	83
Latah	434	216	218	406	5	5	8	10	-	18
Lemhi	62	36	26	62	-	-	-	-	-	1
Lewis	43	18	25	39	-	3	-	1	-	2
Lincoln	75	35	40	63	-	1	1	10	-	19
Madison	1,084	545	539	1,025	8	3	14	34	-	60
Minidoka	331	171	160	298	2	1	1	29	-	127
Nez Perce	470	244	226	396	5	56	6	7	-	8
Oneida	47	19	28	46	-	-	1	-	-	2
Owyhee	123	67	56	105	-	2	-	15	1	45
Payette	301	159	142	282	1	4	3	8	3	71
Power	128	66	62	90	-	5	-	32	1	56
Shoshone	136	60	76	132	-	3	-	-	1	1
Teton	144	76	68	121	-	1	1	20	1	25
Twin Falls	1,218	628	590	1,150	9	14	35	8	2	236
Valley	85	41	44	80	-	-	1	4	-	6
Washington	116	60	56	107	1	-	1	7	-	38

1. Beginning in 2009, out-of-state births with more than one race are included with "other race"; there were 15 births with more than one race delivered out of state during 2013.
2. Race and Hispanic origin are reported separately on the birth certificate; Hispanic origin are included in appropriate race totals. There were 48 births with Hispanic origin not stated.

IDAHO RESIDENT LIVE BIRTHS
Age of Mother
2013

RESIDENCE	TOTAL LIVE BIRTHS	AGE OF MOTHER										
		<15	15-19			20-24	25-29	30-34	35-39	40-44	45+	Not Stated
			Total	15-17	18-19							
IDAHO	22,348	11	1,426	311	1,115	5,853	7,282	5,190	2,111	431	38	6
District 1	2,473	1	183	32	151	645	812	565	211	53	3	-
District 2	1,157	1	79	16	63	305	408	245	91	26	1	1
District 3	3,846	4	337	68	269	1,078	1,191	793	349	80	11	3
District 4	5,594	-	231	50	181	1,074	1,830	1,590	731	124	13	1
District 5	2,845	3	247	58	189	805	911	576	234	65	4	-
District 6	2,581	1	160	39	121	705	853	613	210	37	2	-
District 7	3,852	1	189	48	141	1,241	1,277	808	285	46	4	1
Ada	4,980	-	201	41	160	902	1,619	1,451	677	119	10	1
Adams	28	-	3	-	3	9	12	3	1	-	-	-
Bannock	1,249	-	68	18	50	342	423	296	101	18	1	-
Bear Lake	79	-	5	3	2	26	20	18	9	1	-	-
Benewah	106	-	13	1	12	39	29	14	9	2	-	-
Bingham	745	1	53	15	38	224	243	159	56	8	1	-
Blaine	211	-	5	2	3	27	61	63	45	10	-	-
Boise	43	-	-	-	-	14	9	13	7	-	-	-
Bonner	394	-	22	3	19	96	122	95	44	13	2	-
Bonneville	1,847	-	124	31	93	483	629	432	153	23	3	-
Boundary	129	-	12	1	11	24	48	29	10	5	1	-
Butte	30	-	1	-	1	8	6	6	8	1	-	-
Camas	10	-	1	-	1	4	4	-	1	-	-	-
Canyon	3,079	4	279	59	220	830	951	654	290	60	8	3
Caribou	100	-	3	-	3	21	36	32	8	-	-	-
Cassia	383	-	45	8	37	105	115	80	27	11	-	-
Clark	10	-	1	1	-	3	2	1	2	1	-	-
Clearwater	75	-	7	1	6	26	21	13	6	2	-	-
Custer	42	-	1	-	1	10	12	13	3	3	-	-
Elmore	486	-	27	8	19	141	181	100	33	4	-	-
Franklin	203	-	11	1	10	44	63	60	19	6	-	-
Fremont	179	-	11	1	10	52	70	31	13	2	-	-
Gem	199	-	10	1	9	56	63	48	12	8	2	-
Gooding	208	-	22	10	12	59	62	42	17	5	1	-
Idaho	135	1	6	1	5	35	54	19	13	6	-	1
Jefferson	484	-	17	3	14	118	167	142	35	4	1	-
Jerome	409	1	40	6	34	126	127	84	25	6	-	-
Kootenai	1,708	-	120	25	95	430	579	404	144	31	-	-
Latah	434	-	28	5	23	103	155	98	39	10	1	-
Lemhi	62	-	5	3	2	19	18	16	3	1	-	-
Lewis	43	-	4	-	4	13	22	2	1	1	-	-
Lincoln	75	-	6	1	5	17	25	16	6	5	-	-
Madison	1,084	1	21	6	15	536	344	122	51	8	-	1
Minidoka	331	1	41	12	29	99	102	57	27	4	-	-
Nez Perce	470	-	34	9	25	128	156	113	32	7	-	-
Oneida	47	-	2	1	1	10	17	15	1	2	-	-
Owyhee	123	-	16	2	14	26	38	30	11	2	-	-
Payette	301	-	18	3	15	115	98	35	25	9	1	-
Power	128	-	17	1	16	30	45	27	8	1	-	-
Shoshone	136	1	16	2	14	56	34	23	4	2	-	-
Teton	144	-	9	3	6	20	35	51	25	4	-	-
Twin Falls	1,218	1	87	19	68	368	415	234	86	24	3	-
Valley	85	-	3	1	2	17	21	26	14	1	3	-
Washington	116	-	11	3	8	42	29	23	10	1	-	-

IDAHO RESIDENT LIVE BIRTHS
Education of Mother
2013

RESIDENCE	TOTAL LIVE BIRTHS	HIGHEST DEGREE OR LEVEL OF SCHOOL COMPLETED						
		8th Grade or Less	9th-12th Grade, But No Diploma	GED or Diploma	Some College, No Degree (Includes Associates)	Bachelor's Degree	Master's, Doctorate or Professional Degree	Not Stated
IDAHO	22,348	588	2,123	5,577	8,355	4,448	1,133	124
District 1	2,473	25	228	710	1,018	372	112	8
District 2	1,157	13	101	277	424	263	76	3
District 3	3,846	178	529	1,132	1,429	430	104	44
District 4	5,594	101	363	1,055	2,068	1,455	536	16
District 5	2,845	166	418	711	1,093	370	79	8
District 6	2,581	41	238	991	727	468	101	15
District 7	3,852	64	246	701	1,596	1,090	125	30
Ada	4,980	95	309	894	1,796	1,366	507	13
Adams	28	1	2	11	9	4	1	-
Bannock	1,249	7	89	560	260	258	72	3
Bear Lake	79	1	7	22	36	10	3	-
Benewah	106	1	16	47	35	6	1	-
Bingham	745	20	99	217	265	118	19	7
Blaine	211	13	24	37	60	55	21	1
Boise	43	-	7	12	16	7	1	-
Bonner	394	1	43	115	145	74	13	3
Bonneville	1,847	38	171	424	689	442	65	18
Boundary	129	11	21	46	36	10	4	1
Butte	30	1	3	9	11	6	-	-
Camas	10	-	-	3	5	2	-	-
Canyon	3,079	133	419	913	1,129	361	85	39
Caribou	100	-	6	40	31	21	2	-
Cassia	383	19	50	97	143	67	7	-
Clark	10	3	1	2	4	-	-	-
Clearwater	75	1	12	28	28	5	1	-
Custer	42	1	2	17	15	4	3	-
Elmore	486	5	39	126	227	64	22	3
Franklin	203	2	12	62	90	29	4	4
Fremont	179	4	15	34	83	38	3	2
Gem	199	9	26	50	92	15	7	-
Gooding	208	20	42	59	68	17	2	-
Idaho	135	6	8	44	43	25	7	2
Jefferson	484	10	21	104	218	112	13	6
Jerome	409	32	85	114	134	33	9	2
Kootenai	1,708	11	131	451	751	273	89	2
Latah	434	1	28	68	155	125	57	-
Lemhi	62	-	10	17	17	11	7	-
Lewis	43	1	10	18	10	3	-	1
Lincoln	75	6	15	11	30	11	1	1
Madison	1,084	6	10	76	530	436	23	3
Minidoka	331	19	64	93	123	28	3	1
Nez Perce	470	4	43	119	188	105	11	-
Oneida	47	-	3	13	19	12	-	-
Owyhee	123	14	23	36	32	12	3	3
Payette	301	18	43	84	120	26	8	2
Power	128	10	19	68	15	14	1	1
Shoshone	136	1	17	51	51	9	5	2
Teton	144	2	16	27	40	47	11	1
Twin Falls	1,218	57	138	297	530	157	36	3
Valley	85	1	8	23	29	18	6	-
Washington	116	3	16	38	47	12	-	-

IDAHO RESIDENT LIVE BIRTHS
Attendant at Birth
2013

RESIDENCE	TOTAL LIVE BIRTHS	ATTENDANT AT BIRTH						
		Physician M.D., D.O.	Certified Nurse Midwife	Nurse	Licensed Midwife*	Other or Lay Midwife	Other	Not Stated
IDAHO	22,348	19,854	1,753	24	527	87	90	13
District 1	2,473	1,945	295	-	196	17	18	2
District 2	1,157	977	102	4	61	2	10	1
District 3	3,846	3,525	184	1	80	39	12	5
District 4	5,594	5,021	448	-	102	5	16	2
District 5	2,845	2,690	108	-	29	11	7	-
District 6	2,581	2,369	184	1	11	4	12	-
District 7	3,852	3,327	432	18	48	9	15	3
Ada	4,980	4,429	436	-	95	5	14	1
Adams	28	27	-	-	-	-	1	-
Bannock	1,249	1,111	124	1	6	1	6	-
Bear Lake	79	76	2	-	-	1	-	-
Benewah	106	99	1	-	2	3	1	-
Bingham	745	706	35	-	4	-	-	-
Blaine	211	206	1	-	3	1	-	-
Boise	43	36	3	-	3	-	-	1
Bonner	394	329	8	-	51	1	5	-
Bonneville	1,847	1,639	183	1	17	1	5	1
Boundary	129	102	4	-	21	2	-	-
Butte	30	26	3	-	-	1	-	-
Camas	10	9	1	-	-	-	-	-
Canyon	3,079	2,863	117	1	61	26	7	4
Caribou	100	92	8	-	-	-	-	-
Cassia	383	376	1	-	3	2	1	-
Clark	10	9	1	-	-	-	-	-
Clearwater	75	66	8	-	1	-	-	-
Custer	42	40	1	-	-	-	1	-
Elmore	486	475	7	-	2	-	2	-
Franklin	203	195	4	-	-	-	4	-
Fremont	179	156	20	2	1	-	-	-
Gem	199	177	12	-	6	3	1	-
Gooding	208	186	16	-	3	2	1	-
Idaho	135	103	6	1	20	1	4	-
Jefferson	484	421	49	2	4	5	3	-
Jerome	409	364	41	-	2	1	1	-
Kootenai	1,708	1,296	272	-	119	10	11	-
Latah	434	391	9	-	30	1	3	-
Lemhi	62	54	1	1	4	1	-	1
Lewis	43	34	8	-	1	-	-	-
Lincoln	75	53	19	-	3	-	-	-
Madison	1,084	896	159	10	15	2	2	-
Minidoka	331	327	1	-	1	1	1	-
Nez Perce	470	383	71	3	9	-	3	1
Oneida	47	42	3	-	1	1	-	-
Owyhee	123	117	2	-	2	2	-	-
Payette	301	244	39	-	8	7	3	-
Power	128	121	5	-	-	-	2	-
Shoshone	136	119	10	-	3	1	1	2
Teton	144	112	18	2	7	-	4	1
Twin Falls	1,218	1,169	28	-	14	4	3	-
Valley	85	81	2	-	2	-	-	-
Washington	116	97	14	-	3	1	-	1

* Beginning July 1, 2010 Idaho law requires that midwives accepting payment be licensed by the state.

IDAHO RESIDENT LIVE BIRTHS
Place of Birth
2013

RESIDENCE	TOTAL LIVE BIRTHS	PLACE OF BIRTH					
		Hospital*	Freestanding Birthing Center	Clinic/Doctor's Office	Home	Other	Not Stated
IDAHO	22,348	21,585	296	3	446	16	2
District 1	2,473	2,264	96	-	113	-	-
District 2	1,157	1,088	4	-	65	-	-
District 3	3,846	3,692	64	-	86	2	2
District 4	5,594	5,410	96	1	86	1	-
District 5	2,845	2,794	9	2	29	11	-
District 6	2,581	2,554	6	-	20	1	-
District 7	3,852	3,783	21	-	47	1	-
Ada	4,980	4,806	92	1	80	1	-
Adams	28	26	-	-	1	1	-
Bannock	1,249	1,235	3	-	11	-	-
Bear Lake	79	78	-	-	1	-	-
Benewah	106	100	-	-	6	-	-
Bingham	745	741	2	-	2	-	-
Blaine	211	206	3	-	2	-	-
Boise	43	40	1	-	2	-	-
Bonner	394	339	25	-	30	-	-
Bonneville	1,847	1,826	10	-	11	-	-
Boundary	129	107	10	-	12	-	-
Butte	30	29	-	-	1	-	-
Camas	10	10	-	-	-	-	-
Canyon	3,079	2,966	49	-	62	-	2
Caribou	100	100	-	-	-	-	-
Cassia	383	377	-	-	3	3	-
Clark	10	10	-	-	-	-	-
Clearwater	75	74	-	-	1	-	-
Custer	42	41	-	-	1	-	-
Elmore	486	482	2	-	2	-	-
Franklin	203	199	-	-	4	-	-
Fremont	179	178	-	-	1	-	-
Gem	199	187	6	-	6	-	-
Gooding	208	202	1	-	5	-	-
Idaho	135	110	2	-	23	-	-
Jefferson	484	472	3	-	9	-	-
Jerome	409	402	1	1	5	-	-
Kootenai	1,708	1,586	60	-	62	-	-
Latah	434	402	1	-	31	-	-
Lemhi	62	57	-	-	4	1	-
Lewis	43	42	1	-	-	-	-
Lincoln	75	72	-	-	2	1	-
Madison	1,084	1,065	6	-	13	-	-
Minidoka	331	328	-	-	2	1	-
Nez Perce	470	460	-	-	10	-	-
Oneida	47	45	1	-	-	1	-
Owyhee	123	119	1	-	3	-	-
Payette	301	282	6	-	12	1	-
Power	128	127	-	-	1	-	-
Shoshone	136	132	1	-	3	-	-
Teton	144	134	2	-	8	-	-
Twin Falls	1,218	1,197	4	1	10	6	-
Valley	85	82	1	-	2	-	-
Washington	116	112	2	-	2	-	-

* Babies born en route to facility are included in appropriate facility category. In 2013, 10 babies were born en route to a hospital.

IDAHO RESIDENT LIVE BIRTHS
Birth and Fertility Rates
2013

RESIDENCE	TOTAL LIVE BIRTHS	BIRTH RATES		FERTILITY RATES	
		Population Estimate July 1, 2013[1]	Birth Rate[2]	Estimate Females 15-44 July 1, 2013[1]	Fertility Rate[3]
U.S. 2013	3,932,181		12.4		62.5
IDAHO	22,348	1,612,136	13.9	311,712	71.7
District 1	2,473	217,551	11.4	37,654	65.7
District 2	1,157	106,588	10.9	20,245	57.1
District 3	3,846	263,411	14.6	51,061	75.3
District 4	5,594	459,035	12.2	92,148	60.7
District 5	2,845	188,860	15.1	34,742	81.9
District 6	2,581	168,780	15.3	32,664	79.0
District 7	3,852	207,911	18.5	43,198	89.2
Ada	4,980	416,464	12.0	84,578	58.9
Adams	28	3,828	7.3	488	57.4
Bannock	1,249	83,249	15.0	17,425	71.7
Bear Lake	79	5,943	13.3	968	81.6
Benewah	106	9,044	11.7	1,335	79.4
Bingham	745	45,290	16.4	8,419	88.5
Blaine	211	21,329	9.9	3,553	59.4
Boise	43	6,795	6.3	901	47.7
Bonner	394	40,699	9.7	6,193	63.6
Bonneville	1,847	107,517	17.2	21,043	87.8
Boundary	129	10,853	11.9	1,659	77.8
Butte	30	2,642	11.4	381	78.7
Camas	10	1,042	9.6	167	59.9
Canyon	3,079	198,871	15.5	40,435	76.1
Caribou	100	6,808	14.7	1,121	89.2
Cassia	383	23,331	16.4	4,247	90.2
Clark	10	867	11.5	143	69.9
Clearwater	75	8,577	8.7	1,022	73.4
Custer	42	4,249	9.9	607	69.2
Elmore	486	26,170	18.6	5,283	92.0
Franklin	203	12,854	15.8	2,351	86.3
Fremont	179	12,927	13.8	2,229	80.3
Gem	199	16,686	11.9	2,592	76.8
Gooding	208	15,080	13.8	2,587	80.4
Idaho	135	16,116	8.4	2,101	64.3
Jefferson	484	26,914	18.0	5,137	94.2
Jerome	409	22,514	18.2	4,176	97.9
Kootenai	1,708	144,265	11.8	26,486	64.5
Latah	434	38,078	11.4	9,343	46.5
Lemhi	62	7,712	8.0	1,002	61.9
Lewis	43	3,902	11.0	527	81.6
Lincoln	75	5,315	14.1	985	76.1
Madison	1,084	37,450	28.9	10,975	98.8
Minidoka	331	20,292	16.3	3,580	92.5
Nez Perce	470	39,915	11.8	7,252	64.8
Oneida	47	4,275	11.0	659	71.3
Owyhee	123	11,472	10.7	2,025	60.7
Payette	301	22,610	13.3	3,975	75.7
Power	128	7,719	16.6	1,340	95.5
Shoshone	136	12,690	10.7	1,981	68.7
Teton	144	10,275	14.0	2,062	69.8
Twin Falls	1,218	79,957	15.2	15,447	78.9
Valley	85	9,606	8.8	1,386	61.3
Washington	116	9,944	11.7	1,546	75.0

1. Population source: United State Census Bureau. Internet release June 26, 2014.
2. Birth rate: Number of live births per 1,000 population.
3. Fertility rate: Number of live births per 1,000 women 15-44 years of age.

IDAHO RESIDENT LIVE BIRTHS
Live Birth Order by Age of Mother
2013

LIVE BIRTH ORDER	TOTAL LIVE BIRTHS	AGE OF MOTHER								
		<15	15-17	18-19	20-24	25-29	30-34	35-39	40-44	45+
TOTAL*	22,348	11	311	1,115	5,853	7,282	5,190	2,111	431	38
1**	7,823	11	290	905	3,164	2,105	989	283	69	6
2	6,485	-	20	181	1,869	2,458	1,403	471	75	8
3***	4,104	-	1	29	638	1,687	1,231	433	81	3
4	2,189	-	-	-	148	741	854	383	59	4
5	1,006	-	-	-	28	203	470	255	44	6
6	387	-	-	-	3	55	159	135	32	3
7	167	-	-	-	-	14	47	77	27	2
8	80	-	-	-	-	8	20	35	15	2
9	34	-	-	-	-	1	9	16	8	-
10-14	49	-	-	-	-	3	3	19	20	4
15+	2	-	-	-	-	-	-	2	-	-
Not stated	22	-	-	-	3	7	5	2	1	-

* Total includes six (6) births with age of mother not stated.
** Total for live birth order of one includes one (1) birth with age of mother not stated.
*** Total for live birth order of three includes one (1) birth with age of mother not stated.

IDAHO RESIDENT LIVE BIRTHS
Fertility Rate and Birth Rates by Age of Mother
2013

AGE	IDAHO			U.S.
	Total Live Births	Female Population July 1, 2013[1]	Fertility Rate and Age-Specific Birth Rates, 2013	Fertility Rate and Age-Specific Birth Rates, 2013
TOTAL	22,348	311,712[2]	71.7[3]	62.5[3]
<15	11	59,184[4]	0.2	0.3
15-19	1,426	55,405	25.7	26.5
15-17	311	33,906	9.2	12.3
18-19	1,115	21,499	51.9	47.1
20-24	5,853	54,266	107.9	80.7
25-29	7,282	51,916	140.3	105.5
30-34	5,190	52,917	98.1	98.0
35-39	2,111	48,715	43.3	49.3
40-44	431	48,493	8.9	10.4
45+	38	47,433[5]	0.8	0.8
Not stated	6	-	NA	NA

1. Source: U.S. Census Bureau, Internet release date June 13, 2013.
2. Total female population aged 15-44 NOT including women under 15 or over 44.
3. Total number of live births per 1,000 women 15-44 years of age.
4. Total female population aged 10-14; rates for females aged <15 are based on female population 10-14.
5. Total female population aged 45-49; rates for females aged 45+ are based on female population 45-49.

NA: Not applicable.

PRENATAL CARE

Measurement of Prenatal Care

The effects of prenatal care are difficult to quantify, but appropriate care can promote healthier pregnancies by detecting and managing pre-existing medical conditions and providing health behavior advice[1]. The measurement of prenatal care in the U.S. and Idaho changed dramatically with the implementation of the 2003 U.S. Standard Certificate. Prenatal care data on the revised certificate are based on the date of the first prenatal care visit and the date of the last menstrual period (LMP). If LMP date is not stated, the date of first prenatal care visit, the clinical length of gestation and the baby's birth date are used to estimate the onset of prenatal care. According to the National Center for Health Statistics (NCHS), the change in data collection yields more accurate data because care is based on a date in a prenatal medical record rather than mother's recollection of the month of first visit[2]. Prenatal care data based on the 2003 revision and the previous standard (1989 U.S. Standard Certificate) are not directly comparable.

For data year 2010, NCHS published prenatal care based on the 33 states using the 2003 U.S. Standard Certificate, including Idaho, and published prenatal care based on the remaining states using the 1989 U.S. Standard Certificate. Data for states that revise mid-year are excluded from U.S. statistics. Much if not all of the difference between states using the 2003 U.S. Standard Certificate and states using the 1989 U.S. Standard Certificate is related to changes in reporting and *not* to changes in the timing or utilization of prenatal care[1].

PERCENT BEGINNING PRENATAL CARE IN THE FIRST TRIMESTER*	
U.S. 2010, States based on 2003 U.S. Standard Certificate[3]	73.1%
Idaho, 2009	71.5%
Idaho, 2010	73.6%
Idaho, 2011	74.4%
Idaho, 2012	73.9%
Idaho, 2013	73.3%

* Prenatal care data based on the 2003 Revision of the U.S. Certificate are not comparable with data based on 1989 U.S. Certificate.

Adequacy of Prenatal Care Utilization (APNCU) Index

One measure of prenatal care in which classifications of the adequacy of prenatal care are based on the onset of prenatal care, the number of prenatal visits, and the length of gestation is the Adequacy of Prenatal Care Utilization (APNCU) Index. The APNCU Index is based on full recommendations set forth by the American College of Obstetricians and Gynecologists (ACOG). This index classifies care as intensive, adequate, intermediate, inadequate, or no care by comparing the number of actual prenatal care visits to the number of visits that a woman was expected to receive, given the onset of prenatal care and the length of gestation.

In reviewing Trimester of First Prenatal Care Visit and APNCU data, keep in mind:

1) Prenatal care data based on date of first visit are not comparable with prenatal care data based on month prenatal care began. There is a break in the Idaho trend line between 2003 and 2004.
2) Not all states have revised their birth certificate to the 2003 U.S. Standard Certificate. Idaho resident births occurring in states with non-revised certificates will not have comparable data for onset of prenatal care. Data are shown as not stated in data table(s).

1. "Expanded Data from the New Birth Certificate, 2008," National Vital Statistics Reports, National Center for Health Statistics, Vol. 59. No.7, July 27, 2011.
2. "Report of the Panel to Evaluate the U.S. Standard Certificates," National Center for Health Statistics, Division of Vital Statistics, April 2000, Addenda, November 2001.
3. "Prenatal Care 2010" NVSS Vital Stats Birth Tables. http://www.cdc.gov/nchs/data_access/vitalstats/VitalStats_Births.htm.

IDAHO RESIDENT LIVE BIRTHS
Number and Percentage of Births by Trimester of Pregnancy for Prenatal Care
By Select Maternal Characteristics
2013

	TOTAL LIVE BIRTHS	TRIMESTER OF PREGNANCY OF FIRST PRENATAL CARE VISIT								
		First		Second		Third		No Prenatal Care		Not Stated
		Number	Percent	Number	Percent	Number	Percent	Number	Percent	
TOTAL	22,348	16,309	73.3%	4,701	21.1%	1,051	4.7%	181	0.8%	106
Mother's Age										
<15	11	4	36.4	5	45.5	2	18.2	-	-	-
15-19	1,426	872	61.5	428	30.2	103	7.3	15	1.1	8
15-17	311	161	52.4	124	40.4	19	6.2	3	1.0	4
18-19	1,115	711	64.0	304	27.4	84	7.6	12	1.1	4
20-24	5,853	4,125	70.8	1,300	22.3	347	6.0	51	0.9	30
25-29	7,282	5,460	75.3	1,440	19.9	293	4.0	55	0.8	34
30-34	5,190	3,974	76.9	978	18.9	185	3.6	34	0.7	19
35-39	2,111	1,540	73.2	453	21.5	91	4.3	21	1.0	6
40-44	431	309	72.5	86	20.2	26	6.1	5	1.2	5
45+	38	23	60.5	11	28.9	4	10.5	-	-	-
Age not stated	6	2	NA	-	NA	-	NA	-	NA	4
Race/Ethnicity[1]										
White	20,029	14,858	74.5	4,063	20.4	877	4.4	149	0.7	82
Black	199	116	58.3	63	31.7	16	8.0	4	2.0	-
American Indian	380	206	55.4	105	28.2	49	13.2	12	3.2	8
Asian/Pacific Islander	460	329	71.8	105	22.9	22	4.8	2	0.4	2
Other race/multiple race	1,197	748	62.8	350	29.4	81	6.8	12	1.0	6
Race not stated	83	52	NA	15	NA	6	NA	2	NA	8
Non-Hispanic	18,880	14,083	74.9	3,744	19.9	815	4.3	148	0.8	90
Hispanic	3,420	2,200	64.5	946	27.7	234	6.9	31	0.9	9
Ethnicity not stated	48	26	NA	11	NA	2	NA	2	NA	7
Mother's Education										
Did not graduate high school	2,711	1,576	58.6	830	30.9	218	8.1	66	2.5	21
Graduated high school	19,513	14,658	75.4	3,844	19.8	822	4.2	113	0.6	76
Education not stated	124	75	NA	27	NA	11	NA	2	NA	9
Payment Source[2]										
Private Insurance	10,953	8,853	81.1	1,738	15.9	306	2.8	22	0.2	34
Medicaid	8,666	5,761	66.8	2,210	25.6	583	6.8	71	0.8	41
Self Pay	1,655	941	57.2	570	34.7	111	6.8	22	1.3	11
Other Government	842	641	76.4	149	17.8	42	5.0	7	0.8	3
Not applicable/none/other	190	95	50.0	29	15.3	7	3.7	59	31.1	-
Payment source not stated	42	18	NA	5	NA	2	NA	-	NA	17
Cigarette Smoking[3]										
Yes	2,327	1,513	65.4	613	26.5	143	6.2	44	1.9	14
No	19,996	14,786	74.3	4,084	20.5	906	4.6	136	0.7	84
Smoking status not stated	25	10	NA	4	NA	2	NA	1	NA	8
Parity[4]										
High for age	783	436	56.0	237	30.5	78	10.0	27	3.5	5
Not high for age	21,541	15,864	74.0	4,464	20.8	973	4.5	151	0.7	89
Parity not stated	24	9	NA	-	NA	-	NA	3	NA	12

1. Other race includes 12 out-of-state births with multiple races. For more information, see Technical Notes.
2. 'Other Government' includes Indian Health Services, CHAMPUS/TRICARE, and other government (federal, state, local).
3. Based on cigarette smoking during pregnancy. For more information, see Technical Notes.
4. High parity for age: one or more previous live births for females 17 years or age or younger; three or more previous live births for females 18-21 years of age; four or more previous live births for females 22-24 years of age; and five or more previous live births for females aged 25 years and older. Not high for age: includes all other combinations of parity and age of mother.

Percentages based on records with stated date of first prenatal care visit. NA: not applicable.

IDAHO RESIDENT LIVE BIRTHS
Trimester of Pregnancy of First Prenatal Care Visit
2013

RESIDENCE	TOTAL LIVE BIRTHS	TRIMESTER OF PREGNANCY OF FIRST PRENATAL CARE VISIT								
		First		Second		Third		No Prenatal Care		Not Stated
		Number	Percent	Number	Percent	Number	Percent	Number	Percent	
IDAHO	22,348	16,309	73.3%	4,701	21.1%	1,051	4.7%	181	0.8%	106
District 1	2,473	1,747	71.7	542	22.2	131	5.4	17	0.7	36
District 2	1,157	820	71.7	276	24.1	35	3.1	13	1.1	13
District 3	3,846	2,682	70.0	899	23.4	195	5.1	58	1.5	12
District 4	5,594	4,421	79.1	965	17.3	174	3.1	30	0.5	4
District 5	2,845	1,965	69.3	649	22.9	187	6.6	36	1.3	8
District 6	2,581	1,856	72.6	562	22.0	123	4.8	15	0.6	25
District 7	3,852	2,818	73.3	808	21.0	206	5.4	12	0.3	8
Ada	4,980	3,964	79.6	862	17.3	133	2.7	19	0.4	2
Adams	28	19	67.9	9	32.1	-	-	-	-	-
Bannock	1,249	894	72.4	275	22.3	58	4.7	8	0.6	14
Bear Lake	79	61	77.2	13	16.5	3	3.8	2	2.5	-
Benewah	106	66	64.1	31	30.1	5	4.9	1	1.0	3
Bingham	745	512	69.5	177	24.0	46	6.2	2	0.3	8
Blaine	211	154	73.3	42	20.0	14	6.7	-	-	1
Boise	43	32	74.4	10	23.3	1	2.3	-	-	-
Bonner	394	266	68.9	85	22.0	30	7.8	5	1.3	8
Bonneville	1,847	1,366	74.0	381	20.7	93	5.0	5	0.3	2
Boundary	129	86	66.7	36	27.9	6	4.7	1	0.8	-
Butte	30	21	70.0	7	23.3	2	6.7	-	-	-
Camas	10	7	77.8	1	11.1	1	11.1	-	-	1
Canyon	3,079	2,193	71.5	676	22.0	161	5.2	38	1.2	11
Caribou	100	87	87.0	10	10.0	3	3.0	-	-	-
Cassia	383	261	68.3	99	25.9	22	5.8	-	-	1
Clark	10	6	60.0	4	40.0	-	-	-	-	-
Clearwater	75	56	76.7	15	20.5	1	1.4	1	1.4	2
Custer	42	32	80.0	7	17.5	-	-	1	2.5	2
Elmore	486	370	76.4	68	14.1	35	7.2	11	2.3	2
Franklin	203	159	79.1	37	18.4	2	1.0	3	1.5	2
Fremont	179	123	68.7	47	26.3	7	3.9	2	1.1	-
Gem	199	128	64.3	54	27.1	13	6.5	4	2.0	-
Gooding	208	136	65.4	58	27.9	12	5.8	2	1.0	-
Idaho	135	78	57.8	46	34.1	8	5.9	3	2.2	-
Jefferson	484	351	72.5	108	22.3	24	5.0	1	0.2	-
Jerome	409	263	64.6	113	27.8	22	5.4	9	2.2	2
Kootenai	1,708	1,238	73.5	355	21.1	84	5.0	7	0.4	24
Latah	434	295	69.2	116	27.2	11	2.6	4	0.9	8
Lemhi	62	49	79.0	10	16.1	3	4.8	-	-	-
Lewis	43	27	62.8	13	30.2	1	2.3	2	4.7	-
Lincoln	75	41	54.7	25	33.3	6	8.0	3	4.0	-
Madison	1,084	787	72.7	223	20.6	69	6.4	3	0.3	2
Minidoka	331	222	67.1	92	27.8	16	4.8	1	0.3	-
Nez Perce	470	364	77.9	86	18.4	14	3.0	3	0.6	3
Oneida	47	39	83.0	8	17.0	-	-	-	-	-
Owyhee	123	88	72.1	29	23.8	3	2.5	2	1.6	1
Payette	301	183	60.8	95	31.6	10	3.3	13	4.3	-
Power	128	83	65.4	35	27.6	9	7.1	-	-	1
Shoshone	136	91	67.4	35	25.9	6	4.4	3	2.2	1
Teton	144	104	73.2	28	19.7	10	7.0	-	-	2
Twin Falls	1,218	881	72.5	219	18.0	94	7.7	21	1.7	3
Valley	85	55	64.7	25	29.4	5	5.9	-	-	-
Washington	116	71	61.2	36	31.0	8	6.9	1	0.9	-

Percentages based on records with stated date of first prenatal care visit.

IDAHO RESIDENT LIVE BIRTHS
Adequacy of Prenatal Care Utilization Index
2013

RESIDENCE	TOTAL LIVE BIRTHS	ADEQUACY OF PRENATAL CARE (APNCU INDEX)										
		Intensive		Adequate		Intermediate		Inadequate		No Prenatal Care		Not Stated
		Number	Percent	Number	Percent	Number	Percent	Number	Percent	Number	Percent	
IDAHO	22,348	7,812	35.2%	9,303	41.9%	1,937	8.7%	2,965	13.4%	181	0.8%	150
District 1	2,473	980	40.3	934	38.5	153	6.3	345	14.2	17	0.7	44
District 2	1,157	322	28.3	548	48.2	130	11.4	125	11.0	13	1.1	19
District 3	3,846	1,128	29.4	1,643	42.9	408	10.6	595	15.5	58	1.5	14
District 4	5,594	1,738	31.1	2,883	51.6	427	7.6	511	9.1	30	0.5	5
District 5	2,845	1,281	45.2	816	28.8	210	7.4	491	17.3	36	1.3	11
District 6	2,581	1,051	41.4	996	39.2	136	5.4	342	13.5	15	0.6	41
District 7	3,852	1,312	34.2	1,483	38.7	473	12.3	556	14.5	12	0.3	16
Ada	4,980	1,622	32.6	2,665	53.5	258	5.2	414	8.3	19	0.4	2
Adams	28	6	21.4	11	39.3	6	21.4	5	17.9	-	-	-
Bannock	1,249	561	45.8	444	36.2	45	3.7	168	13.7	8	0.7	23
Bear Lake	79	31	39.2	36	45.6	5	6.3	5	6.3	2	2.5	-
Benewah	106	29	28.2	38	36.9	12	11.7	23	22.3	1	1.0	3
Bingham	745	259	35.3	301	41.0	55	7.5	117	15.9	2	0.3	11
Blaine	211	76	36.2	82	39.0	17	8.1	35	16.7	-	-	1
Boise	43	16	37.2	20	46.5	2	4.7	5	11.6	-	-	-
Bonner	394	130	33.8	154	40.0	25	6.5	71	18.4	5	1.3	9
Bonneville	1,847	783	42.5	692	37.6	135	7.3	227	12.3	5	0.3	5
Boundary	129	44	34.1	51	39.5	14	10.9	19	14.7	1	0.8	-
Butte	30	6	20.0	18	60.0	3	10.0	3	10.0	-	-	-
Camas	10	2	22.2	5	55.6	-	-	2	22.2	-	-	1
Canyon	3,079	891	29.1	1,342	43.8	340	11.1	456	14.9	38	1.2	12
Caribou	100	44	44.0	39	39.0	10	10.0	7	7.0	-	-	-
Cassia	383	163	42.7	146	38.2	17	4.5	56	14.7	-	-	1
Clark	10	5	50.0	2	20.0	1	10.0	2	20.0	-	-	-
Clearwater	75	20	27.4	36	49.3	8	11.0	8	11.0	1	1.4	2
Custer	42	20	50.0	14	35.0	3	7.5	2	5.0	1	2.5	2
Elmore	486	84	17.4	153	31.7	158	32.7	77	15.9	11	2.3	3
Franklin	203	80	39.8	97	48.3	9	4.5	12	6.0	3	1.5	2
Fremont	179	56	31.3	62	34.6	30	16.8	29	16.2	2	1.1	-
Gem	199	60	30.2	81	40.7	16	8.0	38	19.1	4	2.0	-
Gooding	208	87	41.8	47	22.6	23	11.1	49	23.6	2	1.0	-
Idaho	135	28	20.7	57	42.2	20	14.8	27	20.0	3	2.2	-
Jefferson	484	154	32.0	190	39.4	61	12.7	76	15.8	1	0.2	2
Jerome	409	166	40.8	108	26.5	38	9.3	86	21.1	9	2.2	2
Kootenai	1,708	733	43.7	644	38.4	80	4.8	213	12.7	7	0.4	31
Latah	434	98	23.2	206	48.7	74	17.5	41	9.7	4	0.9	11
Lemhi	62	23	37.1	21	33.9	9	14.5	9	14.5	-	-	-
Lewis	43	16	37.2	14	32.6	3	7.0	8	18.6	2	4.7	-
Lincoln	75	22	29.3	26	34.7	6	8.0	18	24.0	3	4.0	-
Madison	1,084	232	21.5	440	40.7	219	20.3	186	17.2	3	0.3	4
Minidoka	331	158	47.9	101	30.6	22	6.7	48	14.5	1	0.3	1
Nez Perce	470	160	34.5	235	50.6	25	5.4	41	8.8	3	0.6	6
Oneida	47	18	39.1	20	43.5	3	6.5	5	10.9	-	-	1
Owyhee	123	32	26.2	53	43.4	16	13.1	19	15.6	2	1.6	1
Payette	301	98	32.7	107	35.7	26	8.7	56	18.7	13	4.3	1
Power	128	52	41.9	41	33.1	6	4.8	25	20.2	-	-	4
Shoshone	136	44	32.6	47	34.8	22	16.3	19	14.1	3	2.2	1
Teton	144	39	27.7	62	44.0	15	10.6	25	17.7	-	-	3
Twin Falls	1,218	607	50.0	301	24.8	87	7.2	197	16.2	21	1.7	5
Valley	85	16	18.8	45	52.9	9	10.6	15	17.6	-	-	-
Washington	116	41	35.3	49	42.2	4	3.4	21	18.1	1	0.9	-

Percentages based on records with stated data to calculate APNCU (date of first prenatal care visit, number of visits, and length of gestation).

IDAHO RESIDENT LOW BIRTHWEIGHT LIVE BIRTHS
Weight at Birth
2013

RESIDENCE	TOTAL LIVE BIRTHS	LOW BIRTHWEIGHT LIVE BIRTHS						2,500+ Grams	Not Stated
		Total Low Birthweight (< 2,500 grams)		Very Low Birthweight (<1,500 Grams)		Moderately Low Weight (1,500-2,499 Grams)			
		Number	Percent	Number	Percent	Number	Percent		
U.S. 2013	3,932,181		8.0%		1.4%		6.6%		
IDAHO	22,348	1,547	6.9%	248	1.1%	1,299	5.8%	20,792	9
District 1	2,473	153	6.2	21	0.9	132	5.3	2,318	2
District 2	1,157	76	6.6	9	0.8	67	5.8	1,081	-
District 3	3,846	263	6.8	36	0.9	227	5.9	3,579	4
District 4	5,594	366	6.5	60	1.1	306	5.5	5,228	-
District 5	2,845	211	7.4	29	1.0	182	6.4	2,634	-
District 6	2,581	205	7.9	30	1.2	175	6.8	2,375	1
District 7	3,852	273	7.1	63	1.6	210	5.5	3,577	2
Ada	4,980	323	6.5	53	1.1	270	5.4	4,657	-
Adams	28	2	7.1	-	-	2	7.1	26	-
Bannock	1,249	98	7.8	15	1.2	83	6.6	1,151	-
Bear Lake	79	11	13.9	-	-	11	13.9	68	-
Benewah	106	10	9.4	1	0.9	9	8.5	96	-
Bingham	745	63	8.5	12	1.6	51	6.8	682	-
Blaine	211	19	9.0	-	-	19	9.0	192	-
Boise	43	5	11.6	-	-	5	11.6	38	-
Bonner	394	23	5.9	1	0.3	22	5.6	370	1
Bonneville	1,847	133	7.2	26	1.4	107	5.8	1,713	1
Boundary	129	7	5.4	1	0.8	6	4.7	122	-
Butte	30	1	3.3	-	-	1	3.3	29	-
Camas	10	1	10.0	-	-	1	10.0	9	-
Canyon	3,079	206	6.7	27	0.9	179	5.8	2,869	4
Caribou	100	6	6.0	-	-	6	6.0	94	-
Cassia	383	25	6.5	7	1.8	18	4.7	358	-
Clark	10	2	20.0	1	10.0	1	10.0	8	-
Clearwater	75	6	8.0	1	1.3	5	6.7	69	-
Custer	42	4	9.5	1	2.4	3	7.1	38	-
Elmore	486	31	6.4	6	1.2	25	5.1	455	-
Franklin	203	15	7.4	1	0.5	14	6.9	187	1
Fremont	179	7	3.9	-	-	7	3.9	172	-
Gem	199	19	9.5	6	3.0	13	6.5	180	-
Gooding	208	13	6.3	1	0.5	12	5.8	195	-
Idaho	135	8	5.9	1	0.7	7	5.2	127	-
Jefferson	484	45	9.3	11	2.3	34	7.0	439	-
Jerome	409	41	10.0	5	1.2	36	8.8	368	-
Kootenai	1,708	100	5.9	16	0.9	84	4.9	1,608	-
Latah	434	28	6.5	2	0.5	26	6.0	406	-
Lemhi	62	5	8.1	1	1.6	4	6.5	57	-
Lewis	43	7	16.3	1	2.3	6	14.0	36	-
Lincoln	75	8	10.7	-	-	8	10.7	67	-
Madison	1,084	64	5.9	21	1.9	43	4.0	1,019	1
Minidoka	331	26	7.9	4	1.2	22	6.6	305	-
Nez Perce	470	27	5.7	4	0.9	23	4.9	443	-
Oneida	47	-	-	-	-	-	-	47	-
Owyhee	123	12	9.8	1	0.8	11	8.9	111	-
Payette	301	17	5.6	2	0.7	15	5.0	284	-
Power	128	11	8.6	2	1.6	9	7.0	117	-
Shoshone	136	13	9.6	2	1.5	11	8.1	122	1
Teton	144	13	9.0	2	1.4	11	7.6	131	-
Twin Falls	1,218	78	6.4	12	1.0	66	5.4	1,140	-
Valley	85	7	8.2	1	1.2	6	7.1	78	-
Washington	116	7	6.0	-	-	7	6.0	109	-

Percentages are based on records with stated birthweight.

IDAHO RESIDENT LOW BIRTHWEIGHT LIVE BIRTHS
Race/Ethnicity of Mother
2013

RESIDENCE	LOW BIRTHWEIGHT LIVE BIRTHS		RACE OF MOTHER						MOTHER HISPANIC[2]
	Total	Percent[1]	White	Black	Indian or Alaska Native	Asian or Pacific Islander	Other Race	Not Stated	
IDAHO	1,547	6.9%	1,343	15	26	40	112	11	240
(Percent)			6.7%	7.5%	6.8%	8.7%	9.4%	NA	7.0%
District 1	153	6.2	144	-	3	1	2	3	5
District 2	76	6.6	72	-	4	-	-	-	1
District 3	263	6.8	213	2	1	5	39	3	83
District 4	366	6.5	314	10	2	25	15	-	32
District 5	211	7.4	179	-	5	4	22	1	62
District 6	205	7.9	173	2	11	5	12	2	25
District 7	273	7.1	248	1	-	-	22	2	32
Ada	323	6.5	278	9	1	22	13	-	28
Adams	2	7.1	2	-	-	-	-	-	-
Bannock	98	7.8	83	2	7	5	1	-	6
Bear Lake	11	13.9	11	-	-	-	-	-	-
Benewah	10	9.4	9	-	1	-	-	-	-
Bingham	63	8.5	48	-	4	-	10	1	17
Blaine	19	9.0	12	-	1	-	6	-	7
Boise	5	11.6	5	-	-	-	-	-	-
Bonner	23	5.9	21	-	-	1	-	1	1
Bonneville	133	7.2	120	-	-	-	12	1	19
Boundary	7	5.4	7	-	-	-	-	-	-
Butte	1	3.3	1	-	-	-	-	-	-
Camas	1	10.0	1	-	-	-	-	-	-
Canyon	206	6.7	162	2	1	5	34	2	74
Caribou	6	6.0	6	-	-	-	-	-	-
Cassia	25	6.5	21	-	-	-	4	-	13
Clark	2	20.0	1	-	-	-	1	-	2
Clearwater	6	8.0	6	-	-	-	-	-	-
Custer	4	9.5	4	-	-	-	-	-	-
Elmore	31	6.4	25	1	1	3	1	-	3
Franklin	15	7.4	13	-	-	-	1	1	1
Fremont	7	3.9	7	-	-	-	-	-	-
Gem	19	9.5	18	-	-	-	1	-	1
Gooding	13	6.3	13	-	-	-	-	-	4
Idaho	8	5.9	8	-	-	-	-	-	-
Jefferson	45	9.3	42	-	-	-	2	1	3
Jerome	41	10.0	36	-	2	-	3	-	19
Kootenai	100	5.9	94	-	2	-	2	2	3
Latah	28	6.5	28	-	-	-	-	-	1
Lemhi	5	8.1	5	-	-	-	-	-	-
Lewis	7	16.3	6	-	1	-	-	-	-
Lincoln	8	10.7	7	-	-	-	1	-	1
Madison	64	5.9	58	1	-	-	5	-	6
Minidoka	26	7.9	22	-	-	-	4	-	9
Nez Perce	27	5.7	24	-	3	-	-	-	-
Oneida	-	-	-	-	-	-	-	-	-
Owyhee	12	9.8	9	-	-	-	2	1	4
Payette	17	5.6	16	-	-	-	1	-	3
Power	11	8.6	11	-	-	-	-	-	1
Shoshone	13	9.6	13	-	-	-	-	-	1
Teton	13	9.0	11	-	-	-	2	-	2
Twin Falls	78	6.4	67	-	2	4	4	1	9
Valley	7	8.2	6	-	-	-	1	-	1
Washington	7	6.0	6	-	-	-	1	-	1

1. Percentages are based on records with stated birthweight.
2. Race and Hispanic origin are reported separately on birth certificate. Mothers of Hispanic origin are included in appropriate race totals.

IDAHO RESIDENT LOW BIRTHWEIGHT LIVE BIRTHS
Age of Mother
2013

RESIDENCE	TOTAL LOW BIRTH WEIGHT	AGE OF MOTHER									
			15-19								
		<15	Total	15-17	18-19	20-24	25-29	30-34	35-39	40-44	45+
IDAHO	1,547	2	126	24	102	369	467	362	173	44	4
(Percent)	6.9%	20.0%	8.8%	7.7%	9.1%	6.3%	6.4%	7.0%	8.2%	10.2%	10.5%
District 1	153	-	12	2	10	40	47	37	13	4	-
District 2	76	1	3	2	1	23	25	13	9	2	-
District 3	263	1	33	5	28	71	66	58	26	8	-
District 4	366	-	17	4	13	61	103	100	65	19	1
District 5	211	-	25	3	22	51	56	49	23	6	1
District 6	205	-	21	4	17	44	70	49	20	1	-
District 7	273	-	15	4	11	79	100	56	17	4	2
Ada	323	-	17	4	13	50	88	91	58	18	1
Adams	2	-	-	-	-	1	1	-	-	-	-
Bannock	98	-	8	2	6	19	37	23	11	-	-
Bear Lake	11	-	1	-	1	3	1	3	3	-	-
Benewah	10	-	1	-	1	6	2	1	-	-	-
Bingham	63	-	6	1	5	16	26	11	4	-	-
Blaine	19	-	1	-	1	1	2	6	8	1	-
Boise	5	-	-	-	-	2	1	1	1	-	-
Bonner	23	-	-	-	-	5	6	5	5	2	-
Bonneville	133	-	9	2	7	27	56	26	12	1	2
Boundary	7	-	-	-	-	1	5	1	-	-	-
Butte	1	-	-	-	-	-	1	-	-	-	-
Camas	1	-	1	-	1	-	-	-	-	-	-
Canyon	206	1	25	5	20	57	53	42	23	5	-
Caribou	6	-	2	-	2	1	1	2	-	-	-
Cassia	25	-	7	-	7	6	5	4	1	2	-
Clark	2	-	-	-	-	-	1	-	-	1	-
Clearwater	6	-	1	-	1	1	1	3	-	-	-
Custer	4	-	-	-	-	-	2	2	-	-	-
Elmore	31	-	-	-	-	8	13	5	4	1	-
Franklin	15	-	2	1	1	4	1	6	1	1	-
Fremont	7	-	-	-	-	4	3	-	-	-	-
Gem	19	-	1	-	1	3	6	6	1	2	-
Gooding	13	-	2	-	2	4	3	2	2	-	-
Idaho	8	1	-	-	-	3	2	-	2	-	-
Jefferson	45	-	1	1	-	11	19	11	2	1	-
Jerome	41	-	3	1	2	10	14	9	5	-	-
Kootenai	100	-	10	2	8	24	30	27	7	2	-
Latah	28	-	-	-	-	8	13	4	3	-	-
Lemhi	5	-	-	-	-	3	1	-	1	-	-
Lewis	7	-	-	-	-	2	3	-	1	1	-
Lincoln	8	-	-	-	-	3	2	-	1	2	-
Madison	64	-	4	1	3	33	15	11	1	-	-
Minidoka	26	-	3	-	3	9	5	7	2	-	-
Nez Perce	27	-	2	2	-	9	6	6	3	1	-
Oneida	-	-	-	-	-	-	-	-	-	-	-
Owyhee	12	-	2	-	2	3	1	5	-	1	-
Payette	17	-	3	-	3	3	5	4	2	-	-
Power	11	-	2	-	2	1	3	4	1	-	-
Shoshone	13	-	1	-	1	4	4	3	1	-	-
Teton	13	-	1	-	1	1	3	6	1	1	-
Twin Falls	78	-	8	2	6	18	25	21	4	1	1
Valley	7	-	-	-	-	1	1	3	2	-	-
Washington	7	-	2	-	2	4	-	1	-	-	-

Percentages are based on records with stated birthweight.

IDAHO RESIDENT LOW BIRTHWEIGHT LIVE BIRTHS
Live Birth Order by Age of Mother
2013

LIVE BIRTH ORDER	TOTAL	AGE OF MOTHER								
		<15	15-17	18-19	20-24	25-29	30-34	35-39	40-44	45+
TOTAL	1,547	2	24	102	369	467	362	173	44	4
1	559	2	21	73	187	154	77	37	7	1
2	410	-	3	23	116	124	100	37	7	-
3	276	-	-	6	41	104	79	36	10	-
4	152	-	-	-	20	50	50	30	1	1
5	77	-	-	-	3	19	30	18	7	-
6	39	-	-	-	1	9	14	10	5	-
7	15	-	-	-	-	2	6	3	3	1
8	2	-	-	-	-	1	-	-	-	1
9	3	-	-	-	-	-	2	-	1	-
10-14	5	-	-	-	-	-	-	2	3	-
15+	-	-	-	-	-	-	-	-	-	-
Not stated	9	-	-	-	1	4	4	-	-	-

IDAHO RESIDENT LOW BIRTHWEIGHT LIVE BIRTHS
Number and Percentage of Low Birthweight Births by Age of Mother
2013

AGE OF MOTHER	IDAHO			U.S. 2013
	Total Live Births	Low Birthweight Live Births	Percent Low Birthweight	Percent Low Birthweight
TOTAL	22,348	1,547	6.9%	8.0%
<15	11	2	20.0	12.3
15-19	1,426	126	8.8	9.3
15-17	311	24	7.7	9.5
18-19	1,115	102	9.1	9.3
20-24	5,853	369	6.3	8.3
25-29	7,282	467	6.4	7.3
30-34	5,190	362	7.0	7.5
35-39	2,111	173	8.2	8.7
40-44	431	44	10.2	11.0
45+	38	4	10.5	19.6
Not stated	6	-	NA	NA

Percentages are based on records with stated birthweight. NA: not applicable.

IDAHO RESIDENT LIVE BIRTHS
Number and Percentage of Births by Birthweight by Gestational Age
2013

GESTATION IN COMPLETED WEEKS	TOTAL LIVE BIRTHS	Birthweight										
		Total Low Birthweight (< 2,500 Grams)		Very Low (< 1,500 Grams)		Moderately Low (1,500-2,499 Grams)		Normal (2,500-3,999 Grams)		Heavy (4,000+ Grams)		Not Stated
		Number	Percent	Number	Percent	Number	Percent	Number	Percent	Number	Percent	
TOTAL	22,348	1,547	6.9%	248	1.1%	1,299	5.8%	18,945	84.8%	1,847	8.3%	9
Preterm (< 37 weeks)	2,333	1,087	46.6	244	10.5	843	36.2	1,208	51.8	36	1.5	2
Under 32 weeks	363	320	88.6	219	60.7	101	28.0	39	10.8	2	0.6	2
32-33 weeks	304	227	74.7	18	5.9	209	68.8	74	24.3	3	1.0	-
34-36 weeks	1,666	540	32.4	7	0.4	533	32.0	1,095	65.7	31	1.9	-
Term (37-41 weeks)	18,825	433	2.3	4	0.0	429	2.3	16,718	88.8	1,672	8.9	2
37-38 weeks	5,400	276	5.1	2	0.0	274	5.1	4,867	90.1	256	4.7	1
39-41 weeks	13,425	157	1.2	2	0.0	155	1.2	11,851	88.3	1,416	10.5	1
Postterm (42+ weeks)	1,173	26	2.2	-	-	26	2.2	1,009	86.0	138	11.8	-
Not stated	17	1	NA	-	NA	1	NA	10	NA	1	NA	5

Percentages are based on records with stated data for birthweight. NA: not applicable.

IDAHO RESIDENT LIVE BIRTHS
Number and Percentage of Births by Birthweight by Cigarette Smoking Status During Pregnancy
2013

CIGARETTE SMOKING DURING PREGNANCY	TOTAL LIVE BIRTHS	Birthweight										
		Total Low Birthweight (< 2,500 Grams)		Very Low (< 1,500 Grams)		Moderately Low (1,500-2,499 Grams)		Normal (2,500-3,999 Grams)		Heavy (4,000+ Grams)		Not Stated
		Number	Percent	Number	Percent	Number	Percent	Number	Percent	Number	Percent	
TOTAL	22,348	1,547	6.9%	248	1.1%	1,299	5.8%	18,945	84.8%	1,847	8.3%	9
Yes	2,327	238	10.2	36	1.5	202	8.7	1,980	85.1	108	4.6	1
No	19,996	1,306	6.5	211	1.1	1,095	5.5	16,949	84.8	1,738	8.7	3
Not Stated	25	3	NA	1	NA	2	NA	16	NA	1	NA	5

Percentages are based on records with stated data for birthweight. NA: not applicable.

IDAHO RESIDENT LIVE BIRTHS
Gestational Age
2013

RESIDENCE	TOTAL LIVE BIRTHS	GESTATIONAL AGE IN WEEKS[1]				
		< 37 Completed Weeks Gestation (Preterm Births)		37+ Completed Weeks Gestation (Term Births)		Not Stated
		Number	Percent	Number	Percent	
U.S. 2013			11.4%		88.6%	
IDAHO	22,348	2,333	10.4%	19,998	89.6%	17
District 1	2,473	207	8.4	2,264	91.6	2
District 2	1,157	115	9.9	1,042	90.1	-
District 3	3,846	458	11.9	3,382	88.1	6
District 4	5,594	580	10.4	5,012	89.6	2
District 5	2,845	298	10.5	2,546	89.5	1
District 6	2,581	286	11.1	2,290	88.9	5
District 7	3,852	389	10.1	3,462	89.9	1
Ada	4,980	525	10.5	4,453	89.5	2
Adams	28	5	17.9	23	82.1	-
Bannock	1,249	132	10.6	1,113	89.4	4
Bear Lake	79	11	13.9	68	86.1	-
Benewah	106	18	17.0	88	83.0	-
Bingham	745	95	12.8	650	87.2	-
Blaine	211	24	11.4	187	88.6	-
Boise	43	7	16.3	36	83.7	-
Bonner	394	27	6.9	367	93.1	-
Bonneville	1,847	207	11.2	1,640	88.8	-
Boundary	129	12	9.3	117	90.7	-
Butte	30	-	-	30	100.0	-
Camas	10	-	-	10	100.0	-
Canyon	3,079	383	12.5	2,691	87.5	5
Caribou	100	8	8.0	92	92.0	-
Cassia	383	32	8.4	351	91.6	-
Clark	10	1	10.0	9	90.0	-
Clearwater	75	10	13.3	65	86.7	-
Custer	42	5	11.9	37	88.1	-
Elmore	486	40	8.2	446	91.8	-
Franklin	203	24	11.9	178	88.1	1
Fremont	179	14	7.8	165	92.2	-
Gem	199	20	10.1	179	89.9	-
Gooding	208	19	9.1	189	90.9	-
Idaho	135	7	5.2	128	94.8	-
Jefferson	484	52	10.7	432	89.3	-
Jerome	409	45	11.0	363	89.0	1
Kootenai	1,708	130	7.6	1,576	92.4	2
Latah	434	38	8.8	396	91.2	-
Lemhi	62	10	16.1	52	83.9	-
Lewis	43	6	14.0	37	86.0	-
Lincoln	75	7	9.3	68	90.7	-
Madison	1,084	88	8.1	995	91.9	1
Minidoka	331	40	12.1	291	87.9	-
Nez Perce	470	54	11.5	416	88.5	-
Oneida	47	2	4.3	45	95.7	-
Owyhee	123	16	13.0	107	87.0	-
Payette	301	26	8.7	274	91.3	1
Power	128	14	10.9	114	89.1	-
Shoshone	136	20	14.7	116	85.3	-
Teton	144	12	8.3	132	91.7	-
Twin Falls	1,218	131	10.8	1,087	89.2	-
Valley	85	8	9.4	77	90.6	-
Washington	116	8	6.9	108	93.1	-

1. The primary measure used to determine the gestation age of the newborn is the interval between the first day of mother's last normal menstrual period (LMP) and the date of birth. If LMP is less than 17 completed weeks, greater than 47 completed weeks, not stated, or implausible with birthweight, then the obstetric estimate of completed weeks gestation is used.
Gestational age based on LMP and obstetric estimate are comparable with data based on LMP and obstetric estimate only.

Percentages based on records with stated gestational age.

IDAHO RESIDENT LIVE BIRTHS
Number and Percent of Births by Plurality
2013

RESIDENCE	PLURALITY[1]					
	Single		Twin		Triplet/+[2]	
	Number	Percent	Number	Percent	Number	Percent
IDAHO	21,610	96.7%	713	3.2%	23	0.1%
District 1	2,412	97.5	58	2.3	3	0.1
District 2	1,129	97.6	28	2.4	-	-
District 3	3,730	97.0	112	2.9	3	0.1
District 4	5,352	95.7	233	4.2	9	0.2
District 5	2,753	96.8	84	3.0	8	0.3
District 6	2,492	96.6	89	3.4	-	-
District 7	3,742	97.2	109	2.8	-	-

IDAHO RESIDENT LIVE BIRTHS
Number and Percent of Births by Plurality by Gestational Age
2013

GESTATIONAL AGE IN WEEKS[3]	PLURALITY[1]					
	Single		Twin		Triplet/+[2]	
	Number	Percent	Number	Percent	Number	Percent
TOTAL	21,610	100.0%	713	100.0%	23	100.0%
<37 Completed weeks gestation (Preterm births)	1,857	8.6	456	64.0	20	87.0
37+ Completed weeks gestation (Term births)	19,738	91.4	257	36.0	3	13.0
Gestational age not stated	15	NA	-	NA	-	NA

IDAHO RESIDENT LIVE BIRTHS
Number and Percent of Births by Plurality by Birthweight
2013

BIRTHWEIGHT	PLURALITY[1]					
	Single		Twin		Triplet/+[2]	
	Number	Percent	Number	Percent	Number	Percent
TOTAL	21,610	100.0%	713	100.0%	23	100.0%
Total low birthweight	1,131	5.2	396	55.5	20	87.0
<1,500 grams	186	0.9	59	8.3	3	13.0
1,500 - 2,499 grams	945	4.4	337	47.3	17	73.9
2,500+ grams	20,472	94.8	317	44.5	3	13.0
Birthweight not stated	7	NA	-	NA	-	NA

1. In 2013, there were two (2) births with plurality not stated (not shown).
2. Triplet/+: includes triplets, quadruplets, and other high-order multiple births.
3. The primary measure used to determine the gestation age of the newborn is the interval between the first day of mother's last normal menstrual period (LMP) and the date of birth. If LMP is less than 17 completed weeks, greater than 47 completed week's, not stated, or implausible with birthweight, then the obstetric estimate of completed weeks gestation is used. Gestational age based on LMP and obstetric estimate are comparable with data based on LMP and obstetric estimate only.

Percentages based on records with stated gestational age or birthweight. NA: not applicable.

IDAHO RESIDENT LIVE BIRTHS
WIC Participation and Infant Breastfed
2013

RESIDENCE	TOTAL LIVE BIRTHS	WIC Participation[1]		Breastfed	
		Number	Percent	Number	Percent
IDAHO	22,348	8,904	40.1%	20,259	91.1%
District 1	2,473	1,008	41.2	2,343	95.1
District 2	1,157	437	38.2	1,055	92.1
District 3	3,846	1,842	48.5	3,440	89.7
District 4	5,594	1,732	31.0	5,209	93.4
District 5	2,845	1,299	45.7	2,528	89.3
District 6	2,581	1,104	43.3	2,124	83.6
District 7	3,852	1,482	38.6	3,560	92.5
Ada	4,980	1,496	30.1	4,644	93.4
Adams	28	13	48.1	26	92.9
Bannock	1,249	524	42.2	1,066	86.0
Bear Lake	79	30	38.5	58	73.4
Benewah	106	57	54.3	92	86.8
Bingham	745	315	42.5	601	82.8
Blaine	211	49	23.4	199	94.8
Boise	43	13	31.0	39	92.9
Bonner	394	144	38.0	376	95.7
Bonneville	1,847	730	39.6	1,648	89.3
Boundary	129	56	43.8	121	93.8
Butte	30	8	26.7	28	93.3
Camas	10	2	20.0	7	70.0
Canyon	3,079	1,506	49.6	2,770	90.3
Caribou	100	43	43.4	80	81.6
Cassia	383	178	46.5	337	88.9
Clark	10	7	70.0	10	100.0
Clearwater	75	34	47.9	67	91.8
Custer	42	11	26.8	39	92.9
Elmore	486	195	40.5	446	92.5
Franklin	203	82	42.5	151	76.3
Fremont	179	69	38.5	159	88.8
Gem	199	76	38.2	172	86.4
Gooding	208	119	57.2	181	87.0
Idaho	135	47	35.3	119	90.8
Jefferson	484	131	27.1	451	93.2
Jerome	409	220	53.8	370	90.5
Kootenai	1,708	685	40.3	1,627	95.6
Latah	434	129	30.1	412	95.4
Lemhi	62	24	39.3	61	98.4
Lewis	43	24	57.1	33	76.7
Lincoln	75	31	41.3	67	89.3
Madison	1,084	477	44.1	1,058	97.9
Minidoka	331	174	52.6	288	87.5
Nez Perce	470	203	43.3	424	90.8
Oneida	47	18	41.9	42	89.4
Owyhee	123	58	49.2	106	86.2
Payette	301	143	47.7	259	86.0
Power	128	84	66.7	98	79.0
Shoshone	136	66	49.3	127	93.4
Teton	144	33	23.1	134	93.1
Twin Falls	1,218	526	43.2	1,079	89.2
Valley	85	28	32.9	80	94.1
Washington	116	46	39.7	107	93.0

1. WIC participation: Did mother get WIC food for herself during this pregnancy? WIC is a supplemental nutritional program for women, infants, and children. Data from birth certificate may differ from data from the WIC Program.

Percentages are based on records with known breastfeeding or WIC participation data.

OUT-OF-WEDLOCK BIRTHS

2012 to 2013 Out-of-Wedlock Births

The number of out-of-wedlock births increased each year from 1998 to 2008, and fluctuated from 2008 to 2013. In the past year, the number of out-of-wedlock births decreased 227 (3.6 percent) from 6,267 in 2012 to 6,040 in 2013. Because the total number of births decreased at a slower rate from 2012 to 2013 than the number of out-of-wedlock births, the percentage of total live births that were out-of-wedlock births decreased 1.1 percent from 2012 to 2013.

Race/Ethnicity

The 2013 out-of-wedlock percentages increased for American Indian/Alaska Natives, Asian/Pacific Islanders, Hispanics, and women of "other race" and decreased for Whites and Blacks. Note, Idaho has relatively small numbers for non-white rates; some fluctuation from year to year can be expected.

IDAHO RACE/ETHNICITY-SPECIFIC PERCENTAGES					
	2013	2012	2011	2010	2009
Total	27.0%	27.3%	26.4%	26.5%	25.6%
White	25.2	25.5	24.7	24.7	23.8
Black	32.7	39.8	42.9	34.9	32.1
American Indian or Alaska Native	70.8	66.4	62.2	60.0	60.2
Asian or Pacific Islander	16.3	16.1	13.9	14.7	18.0
Other race	46.0	45.4	45.6	46.7	43.8
Ethnicity: Hispanic[1]	45.2	45.0	43.0	45.1	43.5

U.S. and Idaho Out-of-Wedlock Births

The percent of all U.S. out-of-wedlock births declined slightly from 40.7 percent to 40.6 percent from 2012 to 2013. By race, U.S. 2013 out-of-wedlock percent for whites was 42.1 percent higher than Idaho's percent, and the U.S. black percent was twice as high as the Idaho's percent. The U.S. 2013 Hispanic percent was 17.7 percent higher than Idaho's percent in 2013. In 2013, the rate for American Indians in Idaho was 6.6 percent higher than the U.S. percent.

	Total	White	Black	American Indian or Alaska Native	Asian or Pacific Islander	Ethnicity: Hispanic[1]
U.S. 2013[2]	40.6%	35.8%	71.0%	66.4%	17.0%	53.2%
Idaho	27.0%	25.2%	32.7%	70.8%	16.3%	45.2%

When comparing Idaho with the U.S., one should keep in mind that Idaho has a predominantly white population; the usually higher rates for most other races/ethnicities have less effect on the overall rate in Idaho.

Districts

From 2012 to 2013, the percentage of out-of-wedlock births increased in Health Districts 1, 2 and 6 and decreased in districts 3, 4, 5, and 7. Districts 1 and 3 recorded the highest proportion of live births that were out of wedlock (34.4 percent) followed by District 2 (32.8 percent). District 7 recorded the lowest percent of out-of-wedlock births again in 2013 (16.4 percent).

Counties

Counties with the highest percentages of out-of-wedlock births were Lewis (60.5 percent) Clark (50.0 percent), and Benewah (48.1 percent). The lowest percentages occurred in Madison (2.9 percent), Jefferson (12.0 percent), and Butte and Franklin (both 16.7 percent) counties.

1. Race and Hispanic origin are reported separately on the birth certificate. Women of Hispanic origin are included in appropriate race totals.
2. "Births:Final Data for 2013," National Vital Statistics Reports, National Center for Health Statistics, Vol. 64/No. 1, January 15, 2013.

PERCENT OUT-OF-WEDLOCK BIRTHS
U.S., Idaho, and Districts
2013

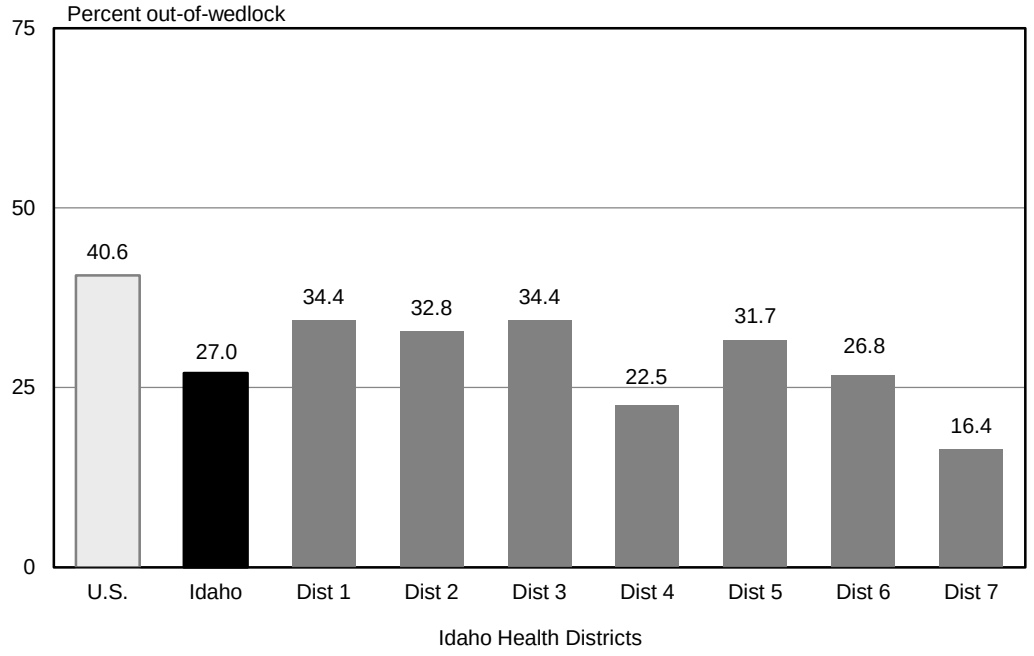

PERCENT OUT-OF-WEDLOCK BIRTHS
U.S. and Idaho (Total and White)
2003-2013

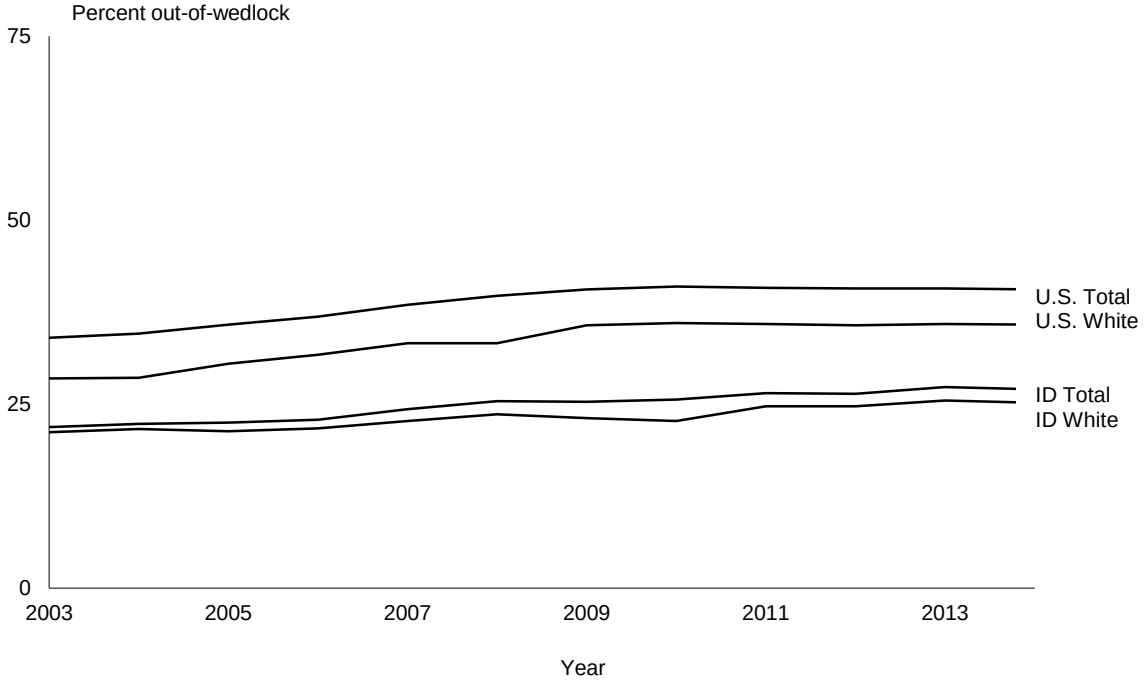

IDAHO RESIDENT OUT-OF-WEDLOCK LIVE BIRTHS
Race/Ethnicity of Mother
2013

RESIDENCE	OUT-OF-WEDLOCK LIVE BIRTHS		RACE OF MOTHER						MOTHER HISPANIC[2]
	Total	Percent	White	Black	Indian or Alaska Native	Asian or Pacific Islander	Other Race[1]	Not Stated	
IDAHO	6,040	27.0%	5,049	65	269	75	551	31	1,547
(Percent)			25.2%	32.7%	70.8%	16.3%	46.0%	NA	45.2%
District 1	851	34.4	787	3	42	7	7	5	45
District 2	380	32.8	310	3	55	5	7	-	16
District 3	1,322	34.4	1,115	10	12	12	165	8	555
District 4	1,261	22.5	1,063	33	29	38	96	2	206
District 5	901	31.7	790	6	16	4	82	3	387
District 6	692	26.8	495	2	100	7	79	9	155
District 7	633	16.4	489	8	15	2	115	4	183
Ada	1,114	22.4	939	29	26	35	83	2	178
Adams	10	35.7	10	-	-	-	-	-	-
Bannock	332	26.6	256	2	45	5	22	2	46
Bear Lake	16	20.3	15	-	1	-	-	-	2
Benewah	51	48.1	31	1	17	-	2	-	2
Bingham	233	31.3	140	-	48	2	37	6	77
Blaine	59	28.0	41	-	2	-	14	2	31
Boise	16	37.2	16	-	-	-	-	-	-
Bonner	125	31.7	119	-	-	2	1	3	7
Bonneville	447	24.2	345	8	14	2	74	4	128
Boundary	42	32.6	38	-	4	-	-	-	4
Butte	5	16.7	5	-	-	-	-	-	2
Camas	3	30.0	3	-	-	-	-	-	-
Canyon	1,074	34.9	889	9	9	12	149	6	475
Caribou	18	18.0	15	-	-	-	2	1	3
Cassia	101	26.4	82	1	2	1	15	-	60
Clark	5	50.0	2	-	-	-	3	-	5
Clearwater	32	42.7	29	-	2	1	-	-	1
Custer	8	19.0	8	-	-	-	-	-	-
Elmore	102	21.0	82	4	3	3	10	-	23
Franklin	34	16.7	27	-	2	-	5	-	5
Fremont	31	17.3	22	-	-	-	9	-	11
Gem	52	26.1	50	-	-	-	2	-	6
Gooding	84	40.4	71	-	4	-	9	-	39
Idaho	37	27.4	32	-	4	-	1	-	2
Jefferson	58	12.0	48	-	-	-	10	-	17
Jerome	153	37.4	135	-	-	-	18	-	84
Kootenai	570	33.4	538	2	20	5	4	1	31
Latah	95	21.9	88	-	4	1	2	-	8
Lemhi	20	32.3	20	-	-	-	-	-	1
Lewis	26	60.5	22	-	3	-	1	-	2
Lincoln	20	26.7	15	-	1	-	4	-	9
Madison	31	2.9	23	-	-	-	8	-	8
Minidoka	102	30.8	85	1	-	-	16	-	52
Nez Perce	190	40.4	139	3	42	3	3	-	3
Oneida	8	17.0	8	-	-	-	-	-	-
Owyhee	37	30.1	30	-	2	-	5	-	18
Payette	109	36.2	100	1	1	-	5	2	36
Power	46	35.9	29	-	4	-	13	-	20
Shoshone	63	46.3	61	-	1	-	-	1	1
Teton	33	22.9	21	-	1	-	11	-	13
Twin Falls	379	31.1	358	4	7	3	6	1	112
Valley	29	34.1	26	-	-	-	3	-	5
Washington	40	34.5	36	-	-	-	4	-	20

1. Beginning with 2009, out-of-state births with more than one race are included with "other race"; there were 17 out-of-state births with more than one race.
2. Race and Hispanic origin are reported separately on the birth certificate; Hispanic origin are included in appropriate race totals.
NA: not applicable.

IDAHO RESIDENT OUT-OF-WEDLOCK LIVE BIRTHS
Age of Mother
2013

RESIDENCE	TOTAL OUT-OF-WEDLOCK	AGE OF MOTHER									
		<15	15-19			20-24	25-29	30-34	35-39	40-44	45+
			Total	15-17	18-19						
IDAHO	6,040	10	1,106	271	835	2,316	1,455	739	330	81	3
District 1	851	1	148	31	117	345	199	112	38	8	-
District 2	380	1	62	13	49	157	93	45	13	9	-
District 3	1,322	4	262	57	205	526	323	129	65	13	-
District 4	1,261	-	185	45	140	428	346	177	102	20	3
District 5	901	3	184	53	131	343	206	108	42	15	-
District 6	692	1	127	33	94	274	159	87	38	6	-
District 7	633	-	138	39	99	243	129	81	32	10	-
Ada	1,114	-	163	36	127	372	311	158	90	19	1
Adams	10	-	3	-	3	5	2	-	-	-	-
Bannock	332	-	50	14	36	127	82	51	17	5	-
Bear Lake	16	-	3	2	1	10	2	1	-	-	-
Benewah	51	-	12	1	11	26	6	4	2	1	-
Bingham	233	1	48	14	34	99	47	23	14	1	-
Blaine	59	-	5	2	3	12	19	14	8	1	-
Boise	16	-	-	-	-	8	3	2	3	-	-
Bonner	125	-	17	3	14	53	26	22	5	2	-
Bonneville	447	-	99	25	74	166	93	56	27	6	-
Boundary	42	-	9	1	8	11	13	7	1	1	-
Butte	5	-	1	-	1	3	-	-	1	-	-
Camas	3	-	1	-	1	2	-	-	-	-	-
Canyon	1,074	4	219	49	170	410	267	108	56	10	-
Caribou	18	-	3	-	3	6	6	3	-	-	-
Cassia	101	-	28	7	21	33	21	12	3	4	-
Clark	5	-	1	1	-	1	2	-	-	1	-
Clearwater	32	-	4	-	4	16	6	5	1	-	-
Custer	8	-	-	-	-	3	2	3	-	-	-
Elmore	102	-	19	8	11	38	25	13	6	1	-
Franklin	34	-	8	1	7	11	8	3	4	-	-
Fremont	31	-	7	1	6	12	7	4	1	-	-
Gem	52	-	6	-	6	25	14	6	1	-	-
Gooding	84	-	17	8	9	31	12	18	5	1	-
Idaho	37	1	4	-	4	17	7	4	3	1	-
Jefferson	58	-	10	3	7	30	10	7	-	1	-
Jerome	153	1	30	6	24	61	38	18	4	1	-
Kootenai	570	-	95	24	71	226	142	75	28	4	-
Latah	95	-	23	5	18	39	19	5	4	5	-
Lemhi	20	-	5	3	2	11	3	-	-	1	-
Lewis	26	-	4	-	4	9	11	-	1	1	-
Lincoln	20	-	5	1	4	5	5	3	2	-	-
Madison	31	-	9	3	6	12	3	7	-	-	-
Minidoka	102	1	32	11	21	37	19	9	4	-	-
Nez Perce	190	-	27	8	19	76	50	31	4	2	-
Oneida	8	-	2	1	1	3	2	1	-	-	-
Owyhee	37	-	11	2	9	9	9	5	3	-	-
Payette	109	-	16	3	13	56	23	8	4	2	-
Power	46	-	12	1	11	15	12	5	2	-	-
Shoshone	63	1	15	2	13	29	12	4	2	-	-
Teton	33	-	7	3	4	8	9	4	4	1	-
Twin Falls	379	1	66	18	48	162	92	34	16	8	-
Valley	29	-	3	1	2	10	7	4	3	-	2
Washington	40	-	7	3	4	21	8	2	1	1	-

IDAHO RESIDENT OUT-OF-WEDLOCK LIVE BIRTHS
Live Birth Order by Age of Mother
2013

LIVE BIRTH ORDER	TOTAL OUT-OF-WEDLOCK	AGE OF MOTHER								
		<15	15-17	18-19	20-24	25-29	30-34	35-39	40-44	45+
TOTAL	6,040	10	271	835	2,316	1,455	739	330	81	3
1	2,898	10	257	706	1,277	428	158	48	14	-
2	1,586	-	14	113	710	470	201	63	13	1
3	881	-	-	16	250	328	185	76	24	1
4	400	-	-	-	61	151	107	69	10	1
5	182	-	-	-	16	52	58	45	11	-
6	56	-	-	-	-	18	17	18	3	-
7	15	-	-	-	-	2	4	5	4	-
8	7	-	-	-	-	2	3	2	-	-
9	6	-	-	-	-	1	4	1	-	-
10-14	6	-	-	-	-	1	2	1	2	-
15+	-	-	-	-	-	-	-	-	-	-
Not stated	6	-	-	-	2	2	-	2	-	-

IDAHO RESIDENT OUT-OF-WEDLOCK LIVE BIRTHS
Number and Percentage of Births Out-of-Wedlock by Age of Mother
2013

AGE OF MOTHER	IDAHO			U.S. 2013
	Total Live Births	Out-of-Wedlock Live Births	Percent Out-of-Wedlock	Percent Out-of-Wedlock
TOTAL	22,348	6,040	27.0%	40.6%
<15	11	10	90.9	99.2
15-19	1,426	1,106	77.6	88.7
15-17	311	271	87.1	95.4
18-19	1,115	835	74.9	86.1
20-24	5,853	2,316	39.6	65.4
25-29	7,282	1,455	20.0	35.9
30-34	5,190	739	14.2	22.3
35-39	2,111	330	15.6	21.2
40-44	431	81	18.8	NA
45+	38	3	7.9	NA
Not stated	6	-	NA	NA

NA: not applicable / not available.

IDAHO RESIDENT LIVE BIRTHS
Risk Factors and Infections Present or Treated by Age of Mother
2013

AGE	Total Live Births	Risk Factors In This Pregnancy		Infections Present/Treated During This Pregnancy	
		Number	Percent	Number	Percent
Total	22,348	6,311	28.3%	5,064	23.2%
<15	11	1	9.1	-	-
15-19	1,426	199	14.0	329	23.6
15-17	311	42	13.5	73	24.0
18-19	1,115	157	14.1	256	23.5
20-24	5,853	1,186	20.3	1,272	22.2
25-29	7,282	2,027	27.9	1,598	22.5
30-34	5,190	1,812	35.0	1,234	24.3
35-39	2,111	866	41.1	513	25.0
40-44	431	198	45.9	108	25.9
45+	38	22	57.9	10	26.3
Not stated	6	-	-	-	-

Percentages are based on records with stated risk factors and infections reported.

IDAHO RESIDENT LIVE BIRTHS
Risk Factors and Infections Present and/or Treated During This Pregnancy
2013

Risk Factors in This Pregnancy	Number
Total Births	22,348
Births with Risk Factor(s) reported	6,311
Prepregnancy diabetes	156
Gestational diabetes	1,046
Prepregnancy hypertension	241
Gestational hypertension	1,556
Previous preterm birth	831
Other previous poor pregnancy outcome*	278
Vaginal bleeding prior to onset of labor	517
Pregnancy resulted from infertility treatment	303
Mother had a previous cesarean delivery	2,880
None of the above	15,992
Risk factors in pregnancy not stated	45

Infections Present and/or Treated	Number
Total Births	22,348
Births with Infection(s) of Mother reported	5,064
Gonorrhea	9
Syphilis	4
HIV Infection	3
Herpes Simplex Virus (HSV)	478
Chlamydia	215
Listeria	8
Group B Streptococcus	4,245
Cytomegalovirus	12
Parvovirus	9
Toxoplasmosis	8
Hepatitis B	22
Hepatitis C	46
Other infection not elsewhere specified	282
None of the above	16,762
Infections not stated	522

* Includes perinatal death, small-for-gestational age/intrauterine growth restricted birth.
Note: Infection data is collected differently by state and therefore may not be comparable.
More than one type of risk factor or infection may be reported for a live birth. For more information, see Technical Notes.

IDAHO RESIDENT LIVE BIRTHS
Maternal Morbidity and Characteristics of Labor and Delivery by Age of Mother
2013

AGE	Total Live Births	Maternal Morbidity (Complications)		Characteristics of Labor and Delivery	
		Number	Percent	Number	Percent
Total	22,348	383	1.7%	18,900	84.7%
<15	11	-	-	10	90.9
15-19	1,426	25	1.8	1,294	90.7
15-17	311	6	1.9	285	91.6
18-19	1,115	19	1.7	1,009	90.5
20-24	5,853	95	1.6	5,075	86.8
25-29	7,282	132	1.8	6,123	84.1
30-34	5,190	88	1.7	4,283	82.6
35-39	2,111	32	1.5	1,736	82.3
40-44	431	10	2.3	347	80.5
45+	38	1	2.6	31	81.6
Not stated	6	-	NA	1	NA

Percentages based on records with stated maternal morbidity and characteristics of labor and delivery.

IDAHO RESIDENT LIVE BIRTHS
Maternal Morbidity and Characteristics of Labor and Delivery
2013

Maternal Morbidity (Complications)	Number
Total Births	22,348
Births with Maternal Morbidity(ies) reported	383
Maternal transfusion	77
Third or fourth degree perineal laceration	248
Ruptured uterus	7
Unplanned hysterectomy	7
Admission to intensive care unit	22
Unplanned operating room procedure following delivery	68
None of the above	21,928
Maternal morbidity not stated	37

Characteristics of Labor and Delivery	Number
Total Births	22,348
Births with Characteristic(s) reported	18,900
Induction of labor	6,132
Augmentation of labor	5,408
Non-vertex presentation	450
Steroids for fetal lung maturation received by mother prior to delivery	674
Antibiotics received by mother during labor	5,991
Clinical chorioamnionitis diagnosed during labor or maternal temperature >=38°C (100.4°F)	434
Moderate/heavy meconium staining of the amniotic fluid	1,320
Fetal intolerance to labor*	1,770
Epidural or spinal anesthesia during labor	16,488
None of the above	3,427
Characteristic of labor and delivery not stated	21

* Fetal intolerance of labor such that one or more of the following actions was taken: in-utero resuscitative measures, further fetal assessment, or operative delivery.

More than one complication or characteristic may be reported for a live birth. For more information, see Technical Notes.

IDAHO RESIDENT LIVE BIRTHS
Abnormal Conditions of the Newborn
2013

Abnormal Conditions of Newborn	Number
Total Births	22,348
Births with Abnormal Condition(s) reported	3,134
Assisted ventilation required	
Immediately following delivery	785
For more than six hours	597
NICU admission	2,547
Newborn given surfactant replacement therapy	236
Antibiotics given for suspected neonatal sepsis	785
Seizure or serious neurologic dysfunction	10
Significant birth injury*	16
Failed newborn hearing test	426
None of the above	19,176
Abnormal conditions not stated	38

* Significant birth injury includes skeletal fracture, peripheral nerve injury, and/or soft tissue/solid organ hemorrhage which requires intervention.

IDAHO RESIDENT LIVE BIRTHS
Congenital Anomalies
2013

Congenital Anomalies	Number
Total Births	22,348
Births with Congenital Anomaly(ies) reported	147
Congenital malformations of the nervous system	
Anencephaly	3
Meningomyelocele/Spina Bifida	14
Congenital malformations of the circulatory system	
Cyanotic congenital heart disease	23
Cleft lip and cleft palate	
Cleft lip with or without cleft palate	20
Cleft palate alone	12
Congenital malformations of genital organs	
Hypospadias	22
Male	22
Female	-

Congenital Anomalies	Number
Congenital malformations and deformations of the musculoskeletal system	
Congenital diaphragmatic hernia	4
Limb reduction defect	4
Gastroschisis	8
Omphalocele	4
Down syndrome	
Karyotype confirmed	1
Karyotype pending	18
Suspected other chromosomal disorder	
Karyotype confirmed	4
Karyotype pending	20
None of the above	22,121
Congenital anomalies not stated	80

More than one type of abnormal condition or congenital anomaly may be reported for a live birth. For more information, see Technical Notes.

IDAHO RESIDENT LIVE BIRTHS
Method of Delivery
2013

RESIDENCE	TOTAL LIVE BIRTHS	METHOD OF DELIVERY												
		Vaginal Births						Cesarean Births						Not Stated
		Total Vaginal		Vaginal		VBAC		Total Cesarean		Primary		Repeat		
		Number	Rate	Number	Rate	Number	Rate	Number	Rate	Number	Rate	Number	Rate	
U.S. 2013*			67.3		NA		NA		32.7		NA		NA	
IDAHO	22,348	16,777	75.1	16,261	72.8	516	17.9	5,564	24.9	3,200	16.4	2,364	82.1	7
District 1	2,473	1,871	75.7	1,827	73.9	44	15.5	602	24.3	363	16.6	239	84.5	-
District 2	1,157	873	75.5	853	73.8	20	14.9	283	24.5	169	16.5	114	85.1	1
District 3	3,846	2,852	74.2	2,751	71.6	101	18.1	990	25.8	534	16.3	456	81.9	4
District 4	5,594	4,138	74.0	3,987	71.3	151	20.2	1,455	26.0	857	17.7	598	79.8	1
District 5	2,845	2,075	72.9	2,026	71.2	49	13.4	770	27.1	452	18.2	318	86.6	-
District 6	2,581	1,950	75.6	1,899	73.6	51	15.7	631	24.4	358	15.9	273	84.3	-
District 7	3,852	3,018	78.4	2,918	75.8	100	21.5	833	21.6	467	13.8	366	78.5	1
Ada	4,980	3,690	74.1	3,549	71.3	141	21.0	1,290	25.9	760	17.6	530	79.0	-
Adams	28	26	92.9	26	92.9	-	-	2	7.1	2	7.1	-	-	-
Bannock	1,249	961	76.9	946	75.7	15	13.2	288	23.1	189	16.7	99	86.8	-
Bear Lake	79	60	75.9	56	70.9	4	30.8	19	24.1	10	15.2	9	69.2	-
Benewah	106	78	73.6	73	68.9	5	38.5	28	26.4	20	21.5	8	61.5	-
Bingham	745	557	74.8	536	71.9	21	17.9	188	25.2	92	14.6	96	82.1	-
Blaine	211	157	74.4	154	73.0	3	15.8	54	25.6	38	19.8	16	84.2	-
Boise	43	35	81.4	35	81.4	-	-	8	18.6	2	5.4	6	100.0	-
Bonner	394	310	78.7	307	77.9	3	6.4	84	21.3	40	11.5	44	93.6	-
Bonneville	1,847	1,412	76.4	1,369	74.1	43	18.1	435	23.6	240	14.9	195	81.9	-
Boundary	129	101	78.3	100	77.5	1	6.3	28	21.7	13	11.5	15	93.8	-
Butte	30	23	76.7	20	66.7	3	50.0	7	23.3	4	16.7	3	50.0	-
Camas	10	9	90.0	9	90.0	-	-	1	10.0	1	10	-	-	-
Canyon	3,079	2,297	74.7	2,206	71.7	91	20.2	778	25.3	419	16.0	359	79.8	4
Caribou	100	74	74.0	72	72.0	2	12.5	26	26.0	12	14.3	14	87.5	-
Cassia	383	284	74.2	281	73.4	3	9.7	99	25.8	71	20.2	28	90.3	-
Clark	10	6	60.0	5	50.0	1	25.0	4	40.0	1	16.7	3	75.0	-
Clearwater	75	49	65.3	48	64.0	1	5.6	26	34.7	9	15.8	17	94.4	-
Custer	42	32	76.2	31	73.8	1	20.0	10	23.8	6	16.2	4	80.0	-
Elmore	486	351	72.4	343	70.7	8	12.9	134	27.6	80	18.9	54	87.1	1
Franklin	203	148	72.9	145	71.4	3	8.6	55	27.1	23	13.7	32	91.4	-
Fremont	179	138	77.1	127	70.9	11	29.7	41	22.9	15	10.6	26	70.3	-
Gem	199	144	72.4	142	71.4	2	7.1	55	27.6	29	17.0	26	92.9	-
Gooding	208	146	70.2	143	68.8	3	8.3	62	29.8	29	16.9	33	91.7	-
Idaho	135	113	83.7	109	80.7	4	30.8	22	16.3	13	10.7	9	69.2	-
Jefferson	484	378	78.1	365	75.4	13	19.4	106	21.9	52	12.5	54	80.6	-
Jerome	409	296	72.4	289	70.7	7	11.9	113	27.6	61	17.4	52	88.1	-
Kootenai	1,708	1,285	75.2	1,250	73.2	35	17.9	423	24.8	262	17.3	161	82.1	-
Latah	434	291	67.1	282	65.0	9	17.0	143	32.9	99	26.0	44	83.0	-
Lemhi	62	53	85.5	53	85.5	-	-	9	14.5	7	11.7	2	100.0	-
Lewis	43	34	79.1	34	79.1	-	-	9	20.9	4	10.5	5	100.0	-
Lincoln	75	47	62.7	45	60.0	2	11.8	28	37.3	13	22.4	15	88.2	-
Madison	1,084	889	82.1	861	79.5	28	29.8	194	17.9	128	12.9	66	70.2	1
Minidoka	331	254	76.7	250	75.5	4	14.8	77	23.3	54	17.8	23	85.2	-
Nez Perce	470	386	82.3	380	81.0	6	13.3	83	17.7	44	10.4	39	86.7	1
Oneida	47	35	74.5	33	70.2	2	25.0	12	25.5	6	15.4	6	75.0	-
Owyhee	123	86	69.9	82	66.7	4	14.8	37	30.1	14	14.6	23	85.2	-
Payette	301	212	70.4	209	69.4	3	7.5	89	29.6	52	19.9	37	92.5	-
Power	128	92	71.9	91	71.1	1	6.7	36	28.1	22	19.5	14	93.3	-
Shoshone	136	97	71.3	97	71.3	-	-	39	28.7	28	22.4	11	100.0	-
Teton	144	110	76.4	107	74.3	3	15.8	34	23.6	18	14.4	16	84.2	-
Twin Falls	1,218	882	72.4	855	70.2	27	15.2	336	27.6	185	17.8	151	84.8	-
Valley	85	62	72.9	60	70.6	2	20.0	23	27.1	15	20.0	8	80.0	-
Washington	116	87	75.0	86	74.1	1	8.3	29	25.0	18	17.3	11	91.7	-

* U.S. 2013 total vaginal and total cesarean rates are based on all reporting areas.
U.S. 2013 VBAC and other rates are not available for the states with revised certificates.
VBAC: Vaginal birth after previous cesarean. See Technical Notes for formulas.

IDAHO RESIDENT LIVE BIRTHS
Number and Rate of Births by Method of Delivery and Birthweight
2013

BIRTHWEIGHT*	TOTAL LIVE BIRTHS	METHOD OF DELIVERY												
		Vaginal Births						Cesarean Births						Not Stated
		Total Vaginal		Vaginal[1]		VBAC[2]		Total Cesarean		Primary		Repeat		
		Number	Rate	Number	Rate	Number	Rate	Number	Rate	Number	Rate	Number	Rate	
TOTAL	22,348	16,777	75.1	16,261	72.8	516	17.9	5,564	24.9	3,200	16.4	2,364	82.1	7
Total low birthweight	1,547	804	52.0	780	50.4	24	12.3	743	48.0	572	42.3	171	87.7	-
Very low birthweight	248	99	39.9	89	35.9	10	26.3	149	60.1	121	57.6	28	73.7	-
Moderately low birthweight	1,299	705	54.3	691	53.2	14	8.9	594	45.7	451	39.5	143	91.1	-
Normal birthweight	18,945	14,642	77.3	14,213	75.0	429	17.8	4,300	22.7	2,325	14.1	1,975	82.2	3
Heavy birthweight	1,847	1,328	71.9	1,265	68.5	63	22.5	519	28.1	302	19.3	217	77.5	-
Not stated	9	3	NA	3	NA	-	NA	2	NA	1	NA	1	NA	4

* Low birthweight (less than 2,500 grams); very low birthweight (less than 1,500 grams); moderately low birthweight (1,500-2,499 grams); normal birthweight (2,500-3,999 grams); and heavy birthweight (4,000 grams or more).

See below for definition of rates by method of delivery; rates are based on records with known method of delivery. NA: not applicable.

IDAHO RESIDENT LIVE BIRTHS
Number and Rate of Births by Method of Delivery and Gestational Age
2013

GESTATIONAL AGE	TOTAL LIVE BIRTHS	METHOD OF DELIVERY												
		Vaginal Births						Cesarean Births						Not Stated
		Total Vaginal		Vaginal[1]		VBAC[2]		Total Cesarean		Primary		Repeat		
		Number	Rate	Number	Rate	Number	Rate	Number	Rate	Number	Rate	Number	Rate	
TOTAL	22,348	16,777	75.1	16,261	72.8	516	17.9	5,564	24.9	3,200	16.4	2,364	82.1	7
Preterm: Total < 37 weeks	2,333	1,337	57.3	1,297	55.6	40	11.6	996	42.7	692	34.8	304	88.4	-
Under 32 weeks	363	159	43.8	149	41.0	10	17.2	204	56.2	156	51.1	48	82.8	-
32-33 weeks	304	141	46.4	136	44.7	5	11.4	163	53.6	124	47.7	39	88.6	-
34-36 weeks	1,666	1,037	62.2	1,012	60.7	25	10.3	629	37.8	412	28.9	217	89.7	-
Term - Total 37-41 weeks	18,825	14,495	77.0	14,042	74.6	453	18.7	4,327	23.0	2,356	14.4	1,971	81.3	3
37-38 weeks	5,400	4,018	74.4	3,887	72.0	131	16.5	1,382	25.6	718	15.6	664	83.5	-
39-41 weeks	13,425	10,477	78.1	10,155	75.7	322	19.8	2,945	21.9	1,638	13.9	1,307	80.2	3
Postterm: 42 weeks+	1,173	932	79.5	909	77.5	23	20.5	241	20.5	152	14.3	89	79.5	-
Not stated	17	13	NA	13	NA	-	NA	-	NA	-	NA	-	NA	4

1. Vaginal births, not including VBAC.
2. VBAC: Vaginal birth after previous cesarean.

Rates are based on records with known data for method of delivery. NA: not applicable.
Total vaginal rate: Number of vaginal deliveries per 100 births.
Vaginal, non-VBAC rate: Number of vaginal, non-VBAC deliveries per 100 births.
Vaginal birth after previous cesarean (VBAC): Number of vaginal deliveries per 100 births to women with a previous cesarean.
Total cesarean rate: Number of cesarean deliveries per 100 births.
Primary cesarean rate: Number of primary cesarean deliveries per 100 births to women who had no previous cesareans.
Repeat cesarean rate: Number of repeat cesarean deliveries per 100 births to women with a previous cesarean.

IDAHO RESIDENT LIVE BIRTHS
Number and Rate of Births by Method of Delivery and Main Payment Source for Delivery[1]
2013

METHOD OF PAYMENT	TOTAL LIVE BIRTHS	METHOD OF DELIVERY												
		Vaginal Births						Cesarean Births						Not Stated
		Total Vaginal		Vaginal		VBAC		Total Cesarean		Primary		Repeat		
		Number	Rate	Number	Rate	Number	Rate	Number	Rate	Number	Rate	Number	Rate	
TOTAL	22,348	16,777	75.1	16,261	72.8	516	17.9	5,564	24.9	3,200	16.4	2,364	82.1	7
Self-Pay	1,655	1,377	83.2	1,318	79.6	59	32.6	278	16.8	156	10.6	122	67.4	-
Private Insurance	10,953	8,169	74.6	7,908	72.2	261	18.5	2,783	25.4	1,634	17.1	1,149	81.5	1
Medicaid[2]	8,666	6,419	74.1	6,246	72.1	173	14.8	2,247	25.9	1,255	16.7	992	85.2	-
Other Government[3]	842	623	74.2	610	72.6	13	13.3	217	25.8	132	17.8	85	86.7	2
Not Applicable, Other or None	190	164	86.3	155	81.6	9	47.4	26	13.7	16	9.4	10	52.6	-
Not Stated	42	25	NA	24	NA	1	NA	13	NA	7	NA	6	NA	4

1. Payment source for delivery at time birth record is filed with the State. Payment source may change after record is filed with the state.
2. Data for Medicaid-paid deliveries may differ from Medicaid statistics.
3. Other government includes Indian Health Services, CHAMPUS/TRICARE, and other government (federal, state, local).

See below for definition of rates by method of delivery; rates are based on records with known method of delivery. NA: not applicable.

IDAHO RESIDENT LIVE BIRTHS
Number and Rate of Births by Method of Delivery and Age of Mother
2013

AGE OF MOTHER	TOTAL LIVE BIRTHS	METHOD OF DELIVERY												
		Vaginal Births						Cesarean Births						Not Stated
		Total Vaginal		Vaginal[1]		VBAC[2]		Total Cesarean		Primary		Repeat		
		Number	Rate	Number	Rate	Number	Rate	Number	Rate	Number	Rate	Number	Rate	
TOTAL	22,348	16,777	75.1	16,261	72.8	516	17.9	5,564	24.9	3,200	16.4	2,364	82.1	7
<15	11	9	81.8	9	81.8	-	-	2	18.2	2	18.2	-	-	-
15-19	1,426	1,176	82.5	1,173	82.3	3	9.4	250	17.5	221	15.9	29	90.6	-
15-17	311	275	88.4	275	88.4	-	-	36	11.6	35	11.3	1	100.0	-
18-19	1,115	901	80.8	898	80.5	3	9.7	214	19.2	186	17.2	28	90.3	-
20-24	5,853	4,598	78.6	4,531	77.4	67	14.9	1,253	21.4	871	16.1	382	85.1	2
25-29	7,282	5,543	76.1	5,370	73.7	173	18.0	1,739	23.9	951	15.0	788	82.0	-
30-34	5,190	3,736	72.0	3,570	68.8	166	18.1	1,453	28.0	702	16.4	751	81.9	1
35-39	2,111	1,432	67.8	1,339	63.4	93	21.8	679	32.2	345	20.5	334	78.2	-
40-44	431	258	59.9	245	56.8	13	15.1	173	40.1	100	29.0	73	84.9	-
45+	38	24	63.2	23	60.5	1	12.5	14	36.8	7	23.3	7	87.5	-
Not stated	6	1	NA	1	NA	-	NA	1	NA	1	NA	-	NA	4

1. Vaginal births, not including VBAC.
2. VBAC: Vaginal birth after previous cesarean.

Rates are based on records with known data for method of delivery. NA: not applicable.
Total vaginal rate: Number of vaginal deliveries per 100 births.
Vaginal, non-VBAC rate: Number of vaginal, non-VBAC deliveries per 100 births.
Vaginal birth after previous cesarean (VBAC): Number of vaginal deliveries per 100 births to women with a previous cesarean.
Total cesarean rate: Number of cesarean deliveries per 100 births.
Primary cesarean rate: Number of primary cesarean deliveries per 100 births to women who had no previous cesareans.
Repeat cesarean rate: Number of repeat cesarean deliveries per 100 births to women with a previous cesarean.

IDAHO RESIDENT LIVE BIRTHS
Number and Percentage of Births by Main Payment Source for Delivery[1]
By Birth Attendant
2013

BIRTH ATTENDANT	TOTAL LIVE BIRTHS	PAYMENT FOR DELIVERY										
		Self-pay		Private Insurance		Medicaid[2]		Other Government[3]		Not Applicable, Other, or None		Not Stated
		Number	Percent	Number	Percent	Number	Percent	Number	Percent	Number	Percent	
TOTAL	22,348	1,655	7.4%	10,953	49.1%	8,666	38.9%	842	3.8%	190	0.9%	42
Physician (M.D., D.O.)	19,854	1,053	5.3	9,979	50.3	7,886	39.8	791	4.0	112	0.6	33
Certified Nurse Midwife	1,753	157	9.0	878	50.1	670	38.2	47	2.7	-	-	1
Nurse	24	2	8.3	8	33.3	14	58.3	-	-	-	-	-
Licensed Midwife	527	385	73.1	64	12.1	71	13.5	1	0.2	6	1.1	-
Lay Midwife	87	35	40.2	2	2.3	7	8.0	-	-	43	49.4	-
Other	90	22	25.3	17	19.5	17	19.5	2	2.3	29	33.3	3
Not stated	13	1	NA	5	NA	1	NA	1	NA	-	NA	5

IDAHO RESIDENT LIVE BIRTHS
Number and Percentage of Births by Main Payment Source for Delivery[1]
By Age of Mother
2013

AGE OF MOTHER	TOTAL LIVE BIRTHS	PAYMENT FOR DELIVERY										
		Self-pay		Private Insurance		Medicaid[2]		Other Government[3]		Not Applicable, Other, or None		Not Stated
		Number	Percent	Number	Percent	Number	Percent	Number	Percent	Number	Percent	
TOTAL	22,348	1,655	7.4%	10,953	49.1%	8,666	38.9%	842	3.8%	190	0.9%	42
<15	11	1	9.1	1	9.1	8	72.7	-	-	1	9.1	-
15-19	1,426	77	5.4	221	15.5	1,088	76.5	29	2.0	8	0.6	3
15-17	311	29	9.4	37	12.0	236	76.4	6	1.9	1	0.3	2
18-19	1,115	48	4.3	184	16.5	852	76.5	23	2.1	7	0.6	1
20-24	5,853	325	5.6	2,068	35.4	3,130	53.6	279	4.8	43	0.7	8
25-29	7,282	551	7.6	3,827	52.7	2,541	35.0	291	4.0	57	0.8	15
30-34	5,190	419	8.1	3,269	63.1	1,259	24.3	181	3.5	53	1.0	9
35-39	2,111	220	10.4	1,295	61.4	518	24.6	54	2.6	22	1.0	2
40-44	431	55	12.8	247	57.4	116	27.0	7	1.6	5	1.2	1
45+	38	7	18.4	24	63.2	5	13.2	1	2.6	1	2.6	-
Not stated	6	-	NA	1	NA	1	NA	-	NA	-	NA	4

1. Payment source for delivery at time birth record is filed with the State. Payment source may change after record is filed with the state.
2. Data for Medicaid-paid deliveries may differ from Medicaid statistics.
3. Other government includes Indian Health Services, CHAMPUS/TRICARE, and other government (federal, state, local).
Percentages are based on records with stated data for payment of delivery. NA: not applicable.

IDAHO RESIDENT LIVE BIRTHS
Main Payment Source for Delivery[1]
2013

RESIDENCE	TOTAL LIVE BIRTHS	PAYMENT FOR DELIVERY										
		Self-pay		Private Insurance		Medicaid[2]		Other Government[3]		Not Applicable, Other, or None		Not Stated
		Number	Percent	Number	Percent	Percent	Percent	Number	Percent	Number	Percent	
IDAHO	22,348	1,655	7.4%	10,953	49.1%	8,666	38.9%	842	3.8%	190	0.9%	42
District 1	2,473	247	10.0	1,119	45.4	1,040	42.2	50	2.0	8	0.3	9
District 2	1,157	92	8.0	608	52.6	412	35.7	37	3.2	6	0.5	2
District 3	3,846	423	11.0	1,382	36.0	1,764	45.9	194	5.1	77	2.0	6
District 4	5,594	198	3.5	3,052	54.6	1,871	33.5	451	8.1	15	0.3	7
District 5	2,845	308	10.8	1,172	41.2	1,312	46.1	32	1.1	19	0.7	2
District 6	2,581	157	6.1	1,465	57.0	889	34.6	45	1.8	13	0.5	12
District 7	3,852	230	6.0	2,155	56.0	1,378	35.8	33	0.9	52	1.4	4
Ada	4,980	182	3.7	2,937	59.0	1,673	33.6	174	3.5	11	0.2	3
Adams	28	4	14.3	10	35.7	13	46.4	1	3.6	-	-	-
Bannock	1,249	46	3.7	736	59.0	449	36.0	11	0.9	6	0.5	1
Bear Lake	79	8	10.1	47	59.5	23	29.1	1	1.3	-	-	-
Benewah	106	10	9.5	37	35.2	55	52.4	3	2.9	-	-	1
Bingham	745	53	7.1	406	54.6	265	35.6	17	2.3	3	0.4	1
Blaine	211	20	9.5	127	60.2	58	27.5	2	0.9	4	1.9	-
Boise	43	3	7.1	15	35.7	24	57.1	-	-	-	-	1
Bonner	394	52	13.2	163	41.5	168	42.7	7	1.8	3	0.8	1
Bonneville	1,847	103	5.6	946	51.3	736	39.9	19	1.0	41	2.2	2
Boundary	129	23	17.8	50	38.8	51	39.5	4	3.1	1	0.8	-
Butte	30	1	3.3	20	66.7	7	23.3	1	3.3	1	3.3	-
Camas	10	-	-	6	60.0	2	20.0	2	20.0	-	-	-
Canyon	3,079	337	11.0	1,110	36.1	1,503	48.9	62	2.0	61	2.0	6
Caribou	100	7	7.0	68	68.0	24	24.0	1	1.0	-	-	-
Cassia	383	54	14.1	179	46.9	145	38.0	2	0.5	2	0.5	1
Clark	10	2	20.0	3	30.0	5	50.0	-	-	-	-	-
Clearwater	75	5	6.7	27	36.0	39	52.0	4	5.3	-	-	-
Custer	42	2	4.8	28	66.7	9	21.4	1	2.4	2	4.8	-
Elmore	486	6	1.2	58	12.0	140	29.0	275	56.9	4	0.8	3
Franklin	203	14	7.2	118	60.5	50	25.6	10	5.1	3	1.5	8
Fremont	179	9	5.0	106	59.2	63	35.2	1	0.6	-	-	-
Gem	199	15	7.5	80	40.2	96	48.2	4	2.0	4	2.0	-
Gooding	208	28	13.5	54	26.0	123	59.1	1	0.5	2	1.0	-
Idaho	135	25	18.5	53	39.3	40	29.6	14	10.4	3	2.2	-
Jefferson	484	37	7.6	291	60.1	143	29.5	8	1.7	5	1.0	-
Jerome	409	54	13.2	127	31.1	222	54.4	3	0.7	2	0.5	1
Kootenai	1,708	155	9.1	813	47.8	697	41.0	33	1.9	4	0.2	6
Latah	434	47	10.9	263	60.7	116	26.8	4	0.9	3	0.7	1
Lemhi	62	7	11.3	28	45.2	25	40.3	1	1.6	1	1.6	-
Lewis	43	2	4.7	11	25.6	27	62.8	3	7.0	-	-	-
Lincoln	75	20	26.7	28	37.3	25	33.3	2	2.7	-	-	-
Madison	1,084	48	4.4	669	61.8	362	33.5	2	0.2	1	0.1	2
Minidoka	331	45	13.6	137	41.4	144	43.5	1	0.3	4	1.2	-
Nez Perce	470	13	2.8	254	54.2	190	40.5	12	2.6	-	-	1
Oneida	47	7	14.9	23	48.9	14	29.8	3	6.4	-	-	-
Owyhee	123	20	16.3	42	34.1	53	43.1	5	4.1	3	2.4	-
Payette	301	33	11.0	103	34.2	62	20.6	95	31.6	8	2.7	-
Power	128	21	16.7	47	37.3	57	45.2	1	0.8	-	-	2
Shoshone	136	7	5.2	56	41.5	69	51.1	3	2.2	-	-	1
Teton	144	22	15.3	84	58.3	35	24.3	1	0.7	2	1.4	-
Twin Falls	1,218	87	7.1	514	42.2	593	48.7	19	1.6	5	0.4	-
Valley	85	7	8.2	42	49.4	34	40.0	2	2.4	-	-	-
Washington	116	14	12.1	37	31.9	37	31.9	27	23.3	1	0.9	-

1. Payment source for delivery at time birth record is filed with the State. Payment source may change after record is filed with the state.
2. Data for Medicaid-paid deliveries may differ from Medicaid statistics.
3. Other government includes Indian Health Services, CHAMPUS/TRICARE, and other government (federal, state, local).
Percentages are based on records with stated data for payment of delivery.

IDAHO RESIDENT LIVE BIRTHS
Cigarette Smoking Before and During Pregnancy
2013

RESIDENCE	CIGARETTE SMOKING									
			During Pregnancy							
	Three Months Before Pregnancy		Any Time During Pregnancy		First Three Months of Pregnancy		Second Three Months of Pregnancy		Third Three Months of Pregnancy	
	Number	Percent	Number	Percent	Number	Percent	Number	Percent	Number	Percent
IDAHO	3,204	14.4%	2,327	10.4%	2,263	10.1%	1,895	8.5%	1,812	8.1%
District 1	534	21.7	374	15.2	356	14.4	309	12.5	300	12.2
District 2	257	22.3	200	17.3	200	17.3	157	13.6	141	12.2
District 3	594	15.5	437	11.4	425	11.1	347	9.0	330	8.6
District 4	807	14.4	523	9.4	513	9.2	426	7.6	405	7.2
District 5	298	10.5	238	8.4	226	7.9	203	7.1	199	7.0
District 6	354	13.7	276	10.7	272	10.6	222	8.6	212	8.2
District 7	360	9.4	279	7.2	271	7.0	231	6.0	225	5.8
Ada	683	13.7	442	8.9	434	8.7	361	7.3	343	6.9
Adams	8	28.6	5	17.9	5	17.9	4	14.3	4	14.3
Bannock	172	13.8	133	10.7	129	10.3	108	8.7	105	8.4
Bear Lake	22	27.8	17	21.5	17	21.5	14	17.7	13	16.5
Benewah	35	33.7	31	29.5	29	27.6	26	24.8	27	25.7
Bingham	97	13.1	77	10.4	77	10.4	60	8.1	56	7.5
Blaine	16	7.6	13	6.2	12	5.7	7	3.3	7	3.3
Boise	16	37.2	11	25.6	11	25.6	9	20.9	8	18.6
Bonner	73	18.6	56	14.2	53	13.5	44	11.2	44	11.2
Bonneville	254	13.8	203	11.0	196	10.6	166	9.0	166	9.0
Boundary	25	19.4	18	14.0	16	12.4	13	10.1	13	10.1
Butte	3	10.0	3	10.0	3	10.0	3	10.0	3	10.0
Camas	-	-	-	-	-	-	-	-	-	-
Canyon	459	14.9	325	10.6	315	10.2	249	8.1	231	7.5
Caribou	13	13.0	11	11.0	11	11.0	10	10.0	10	10.0
Cassia	20	5.2	14	3.7	14	3.7	13	3.4	14	3.7
Clark	-	-	-	-	-	-	-	-	-	-
Clearwater	25	33.3	24	32.0	24	32.0	17	22.7	13	17.3
Custer	3	7.1	3	7.1	3	7.1	3	7.1	3	7.1
Elmore	88	18.2	57	11.8	55	11.4	46	9.5	45	9.3
Franklin	20	9.9	13	6.4	13	6.4	12	5.9	10	5.0
Fremont	19	10.6	14	7.8	14	7.8	12	6.7	12	6.7
Gem	45	22.6	43	21.6	43	21.6	36	18.1	36	18.1
Gooding	43	20.7	41	19.7	36	17.3	36	17.3	36	17.3
Idaho	17	12.7	16	11.9	16	11.9	11	8.2	11	8.2
Jefferson	45	9.3	34	7.0	34	7.0	29	6.0	28	5.8
Jerome	47	11.5	38	9.3	38	9.3	33	8.1	33	8.1
Kootenai	354	20.9	238	14.0	229	13.5	198	11.6	189	11.1
Latah	59	13.6	40	9.2	40	9.2	31	7.1	29	6.7
Lemhi	17	27.9	14	23.0	14	23.0	12	19.7	9	14.8
Lewis	24	57.1	22	52.4	22	52.4	19	45.2	17	40.5
Lincoln	9	12.0	6	8.0	5	6.7	4	5.3	5	6.7
Madison	9	0.8	5	0.5	5	0.5	3	0.3	2	0.2
Minidoka	27	8.2	19	5.7	18	5.4	18	5.4	18	5.4
Nez Perce	132	28.1	98	20.9	98	20.9	79	16.8	71	15.1
Oneida	8	17.0	8	17.0	8	17.0	5	10.6	5	10.6
Owyhee	13	10.6	7	5.7	6	4.9	6	4.9	6	4.9
Payette	52	17.3	45	15.0	45	15.0	42	14.0	42	14.0
Power	19	14.8	14	10.9	14	10.9	10	7.8	10	7.8
Shoshone	47	34.6	31	22.8	29	21.3	28	20.6	27	19.9
Teton	13	9.0	6	4.2	5	3.5	6	4.2	5	3.5
Twin Falls	136	11.2	107	8.8	103	8.5	92	7.6	86	7.1
Valley	20	23.5	13	15.3	13	15.3	10	11.8	9	10.6
Washington	17	14.7	12	10.3	11	9.5	10	8.6	11	9.5

Percentages are based on records with stated data for cigarette smoking. For more information, see Technical Notes.

IDAHO RESIDENT LIVE BIRTHS
Number and Percentage of Births by Mother's Cigarette Smoking During Pregnancy and Age of Mother
2013

AGE OF MOTHER	TOTAL LIVE BIRTHS	CIGARETTE SMOKING DURING PREGNANCY				
		Yes		No		Not Stated
		Number	Percent	Number	Percent	
TOTAL	22,348	2,327	10.4%	19,996	89.6%	25
<15	11	1	9.1	10	90.9	-
15-19	1,426	259	18.2	1,166	81.8	1
15-17	311	41	13.2	269	86.8	1
18-19	1,115	218	19.6	897	80.4	-
20-24	5,853	875	15.0	4,972	85.0	6
25-29	7,282	704	9.7	6,574	90.3	4
30-34	5,190	347	6.7	4,835	93.3	8
35-39	2,111	122	5.8	1,988	94.2	1
40-44	431	17	4.0	413	96.0	1
45+	38	-	-	38	100.0	-
Not Stated	6	2	NA	-	NA	4

Percentages are based on records with stated cigarette smoking data. NA: not applicable.

IDAHO RESIDENT LIVE BIRTHS
Number and Percentage of Births by Mother's Cigarette Smoking During Pregnancy and Race and Ethnicity of Mother[1]
2013

RACE AND ETHNICITY	TOTAL LIVE BIRTHS	CIGARETTE SMOKING DURING PREGNANCY				
		Yes		No		Not Stated
		Number	Percent	Number	Percent	
TOTAL	22,348	2,327	10.4%	19,996	89.6%	25
Race						
White	20,029	2,202	11.0	17,812	89.0	15
Black	199	19	9.5	180	90.5	-
American Indian or Alaska Native	380	65	17.2	312	82.8	3
Asian or Pacific Islander	460	14	3.0	446	97.0	-
Other Race	1,197	23	1.9	1,173	98.1	1
Race not stated	83	4	NA	73	NA	6
Ethnicity[2]						
Non-Hispanic	18,880	2,188	11.6	16,676	88.4	16
Hispanic	3,420	134	3.9	3,283	96.1	3
Ethnicity not stated	48	5	NA	37	NA	6

1. Beginning with 2009, out-of-state births with more than one race are included with "other race".
2. Race and Hispanic origin are reported separately on the birth certificate; Hispanic mothers are included in the appropriate race totals.

Percentages are based on records with stated cigarette smoking data. NA: not applicable.

IDAHO RESIDENT LIVE BIRTHS
Number and Percentage of Births by Pre-Pregnancy Body Mass Index[1] (BMI)
2013

RESIDENCE	TOTAL LIVE BIRTHS	BODY MASS INDEX[2]								
		Underweight		Normal Weight		Overweight		Obese		Not Stated
		Number	Percent	Number	Percent	Number	Percent	Number	Percent	
IDAHO	22,348	764	3.4%	10,874	48.8%	5,585	25.1%	5,047	22.7%	78
District 1	2,473	81	3.3	1,191	48.3	643	26.1	551	22.3	7
District 2	1,157	36	3.1	556	48.3	286	24.8	274	23.8	5
District 3	3,846	89	2.3	1,639	42.8	991	25.9	1,112	29.0	15
District 4	5,594	210	3.8	2,962	53.1	1,371	24.6	1,040	18.6	11
District 5	2,845	110	3.9	1,339	47.1	693	24.4	699	24.6	4
District 6	2,581	68	2.7	1,161	45.5	708	27.7	617	24.2	27
District 7	3,852	170	4.4	2,026	52.7	893	23.2	754	19.6	9
Ada	4,980	188	3.8	2,688	54.0	1,202	24.2	896	18.0	6
Adams	28	-	-	12	44.4	9	33.3	6	22.2	1
Bannock	1,249	28	2.3	543	44.1	363	29.5	297	24.1	18
Bear Lake	79	4	5.1	36	45.6	23	29.1	16	20.3	-
Benewah	106	2	1.9	47	45.2	24	23.1	31	29.8	2
Bingham	745	19	2.6	341	46.3	187	25.4	190	25.8	8
Blaine	211	7	3.3	128	61.0	33	15.7	42	20.0	1
Boise	43	-	-	21	50.0	14	33.3	7	16.7	1
Bonner	394	13	3.3	208	52.9	100	25.4	72	18.3	1
Bonneville	1,847	84	4.6	894	48.5	461	25.0	406	22.0	2
Boundary	129	6	4.7	62	48.1	35	27.1	26	20.2	-
Butte	30	-	-	16	53.3	8	26.7	6	20.0	-
Camas	10	1	10.0	8	80.0	-	-	1	10.0	-
Canyon	3,079	68	2.2	1,297	42.3	794	25.9	907	29.6	13
Caribou	100	4	4.0	55	55.0	19	19.0	22	22.0	-
Cassia	383	9	2.3	180	47.0	93	24.3	101	26.4	-
Clark	10	-	-	3	30.0	1	10.0	6	60.0	-
Clearwater	75	3	4.1	30	40.5	21	28.4	20	27.0	1
Custer	42	1	2.4	16	39.0	10	24.4	14	34.1	1
Elmore	486	18	3.7	215	44.5	131	27.1	119	24.6	3
Franklin	203	7	3.5	101	50.0	48	23.8	46	22.8	1
Fremont	179	7	3.9	83	46.4	48	26.8	41	22.9	-
Gem	199	6	3.0	86	43.4	56	28.3	50	25.3	1
Gooding	208	7	3.4	90	43.5	53	25.6	57	27.5	1
Idaho	135	3	2.2	71	52.6	39	28.9	22	16.3	-
Jefferson	484	23	4.8	268	55.6	91	18.9	100	20.7	2
Jerome	409	14	3.4	185	45.3	111	27.2	98	24.0	1
Kootenai	1,708	57	3.3	811	47.6	449	26.3	387	22.7	4
Latah	434	13	3.0	237	54.7	102	23.6	81	18.7	1
Lemhi	62	2	3.3	34	55.7	15	24.6	10	16.4	1
Lewis	43	1	2.4	16	38.1	14	33.3	11	26.2	1
Lincoln	75	3	4.0	35	46.7	18	24.0	19	25.3	-
Madison	1,084	48	4.4	639	59.1	243	22.5	152	14.0	2
Minidoka	331	13	3.9	146	44.1	87	26.3	85	25.7	-
Nez Perce	470	16	3.4	202	43.2	110	23.5	140	29.9	2
Oneida	47	1	2.1	24	51.1	15	31.9	7	14.9	-
Owyhee	123	7	5.7	60	48.8	30	24.4	26	21.1	-
Payette	301	5	1.7	128	42.5	75	24.9	93	30.9	-
Power	128	5	3.9	45	35.2	45	35.2	33	25.8	-
Shoshone	136	3	2.2	63	46.3	35	25.7	35	25.7	-
Teton	144	5	3.5	89	62.2	24	16.8	25	17.5	1
Twin Falls	1,218	56	4.6	567	46.6	298	24.5	296	24.3	1
Valley	85	4	4.8	38	45.2	24	28.6	18	21.4	1
Washington	116	3	2.6	56	48.3	27	23.3	30	25.9	-

1. Body Mass Index formula: [weight (lb.) / [height (in)]^2 x 703. Classifications are from the Center for Disease Control.
2. Interpretation of BMI for adults: Underweight <18.5, Normal 18.5-24.9, Overweight 25.0-29.9, Obese 30+.
Percentages are based on records with stated data for body mass index. For more information, see Technical Notes.

IDAHO RESIDENT LIVE BIRTHS
Number and Percentage of Births by Pre-Pregnancy Body Mass Index[1] (BMI) by Age of Mother
2013

AGE OF MOTHER	TOTAL LIVE BIRTHS	BODY MASS INDEX[2]								
		Underweight		Normal Weight		Overweight		Obese		Not Stated
		Number	Percent	Number	Percent	Number	Percent	Number	Percent	
TOTAL	22,348	764	3.4%	10,874	48.8%	5,585	25.1%	5,047	22.7%	78
<15	11	2	18.2	7	63.6	-	-	2	18.2	-
15-19	1,426	105	7.4	804	56.5	307	21.6	206	14.5	4
15-17	311	23	7.4	189	61.0	73	23.5	25	8.1	1
18-19	1,115	82	7.4	615	55.3	234	21.0	181	16.3	3
20-24	5,853	276	4.7	2,951	50.6	1,381	23.7	1,223	21.0	22
25-29	7,282	214	2.9	3,529	48.6	1,807	24.9	1,710	23.6	22
30-34	5,190	119	2.3	2,476	47.8	1,377	26.6	1,203	23.2	15
35-39	2,111	37	1.8	931	44.2	579	27.5	557	26.5	7
40-44	431	7	1.6	164	38.4	122	28.6	134	31.4	4
45+	38	4	10.5	10	26.3	12	31.6	12	31.6	-
Not stated	6	-	NA	2	NA	-	NA	-	NA	4

IDAHO RESIDENT LIVE BIRTHS
Number and Percentage of Births by Pre-Pregnancy Body Mass Index[1] (BMI) by Race and Ethnicity of Mother
2013

RACE AND ETHNICITY[3]	TOTAL LIVE BIRTHS	BODY MASS INDEX[2]								
		Underweight		Normal Weight		Overweight		Obese		Not Stated
		Number	Percent	Number	Percent	Number	Percent	Number	Percent	
TOTAL	22,348	764	3.4%	10,874	48.8%	5,585	25.1%	5,047	22.7%	78
Race										
White	20,029	682	3.4	9,862	49.4	4,958	24.8	4,476	22.4	51
Black	199	9	4.5	79	39.7	56	28.1	55	27.6	-
American Indian or Alaska Native	380	8	2.2	123	33.2	98	26.5	141	38.1	10
Asian or Pacific Islander	460	32	7.0	266	58.0	117	25.5	44	9.6	1
Other Race	1,197	30	2.5	501	42.2	344	29.0	312	26.3	10
Race not stated	83	3	NA	43	NA	12	NA	19	NA	6
Ethnicity[4]										
Non-Hispanic	18,880	670	3.6	9,498	50.4	4,594	24.4	4,065	21.6	53
Hispanic	3,420	91	2.7	1,354	39.8	981	28.8	976	28.7	18
Ethnicity not stated	48	3	NA	22	NA	10	NA	6	NA	7

1. Body Mass Index formula: [weight (lb.) / [height (in)]^2 x 703. Classifications are from the Center for Disease Control.
2. Interpretation of BMI for adults: Underweight <18.5, Normal 18.5-24.9, Overweight 25.0-29.9, Obese 30+.
3. Beginning in 2004, multiple races and Hispanic origins may be reported on the Idaho birth certificate. For mothers with multiple races, the races were bridged to a single race category; however, bridged-race data are not available for out-of-state births. Total and other race includes 12 births with multiple races.
4. Race and Hispanic origin are reported separately on the birth certificate; Hispanic mothers are included in the appropriate race totals. For more information, see Technical Notes.

Percentages are based on records with stated data for body mass index. NA: not applicable.

TEEN FERTILITY RATES BY AGE
U.S. and Idaho (Total and White)
2013

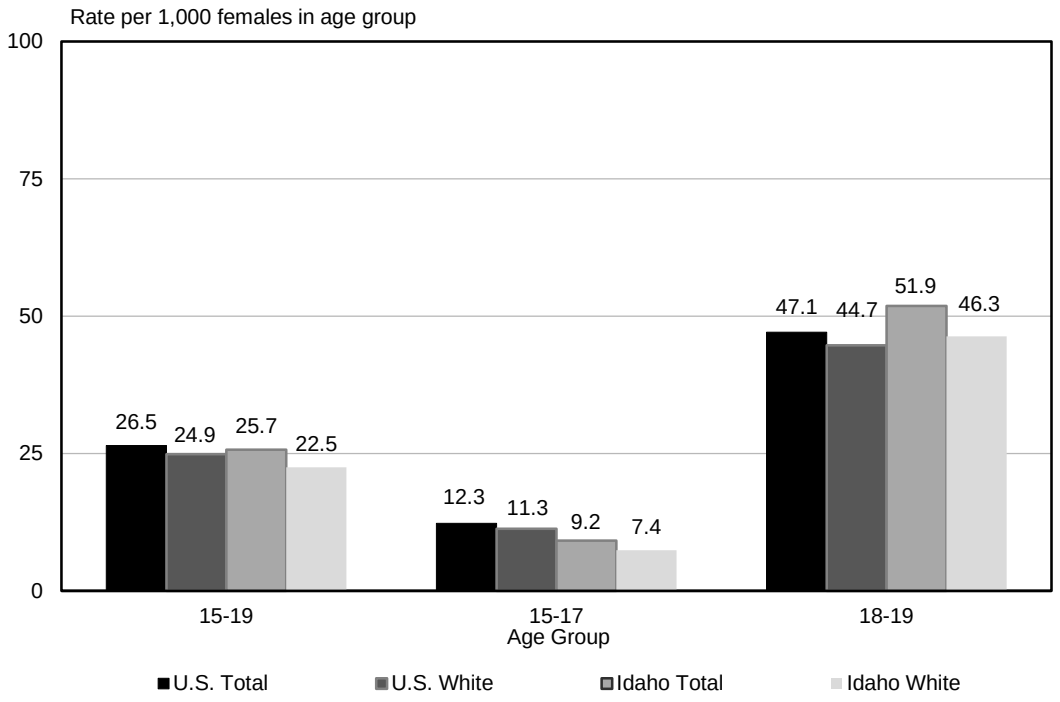

TEEN OUT-OF-WEDLOCK BIRTH PERCENTS BY AGE
U.S. and Idaho (Total and White)
2013

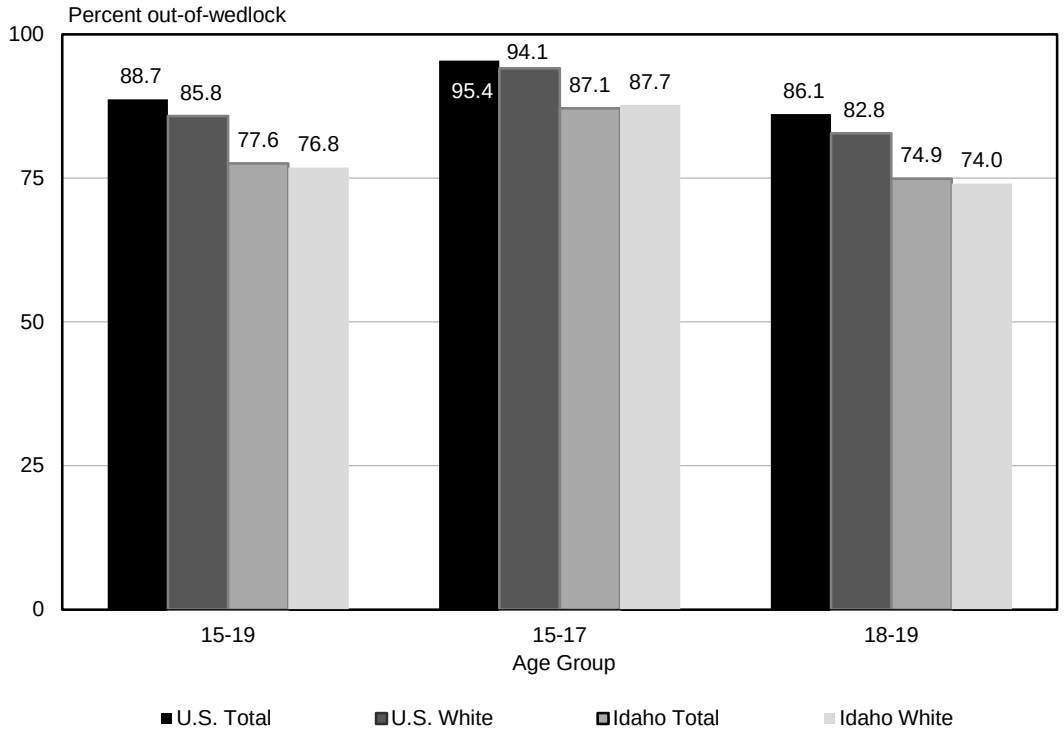

U.S. AND IDAHO RESIDENT TEEN LIVE BIRTHS
Idaho and U.S. (2011 and 2013)

	Fertility Rate[2]	Percent Out-of-Wedlock	Percent Low Birth Weight[3]
IDAHO TOTAL			
<15[4]	0.2	90.9%	20.0%
15-19	25.7	77.6	8.8
15-17	9.2	87.1	7.7
18-19	51.9	74.9	9.1
IDAHO WHITE			
<15[4]	0.1	87.5%	14.3%
15-19	22.5	76.8	8.5
15-17	7.4	87.7	6.4
18-19	46.3	74.0	9.0
U.S. TOTAL[1]			
<15[4]	0.3	99.2%	12.3%
15-19	26.5	88.7	9.3
15-17	12.3	95.4	9.5
18-19	47.1	86.1	9.3
U.S. WHITE[1]			
<15[4]	0.2	98.8%	10.1%
15-19	24.9	85.8	8.4
15-17	11.3	94.1	8.9
18-19	44.7	82.8	8.2

1. U.S. fertility rates (total and white), unmarried (total and white), and low birth weight (total): "Births: Final Data for 2013," National Vital Statistics Reports, National Center for Health Statistics, Vol. 64. No. 1. January 15, 2015. U.S. low birth weight (white): "Births: Final Data for 2011," National Vital Statistics Reports, National Center for Health Statistics, Vol. 62. No. 1. June, 2013.
2. Fertility rate: Number of live births per 1,000 females in corresponding age group.
3. Percentages are based on records with known birth weight. Low birth weight: under 2,500 grams.
4. Rates for <15 age group are based on births to females aged <15 and population among females aged 10-14.

IDAHO RESIDENT TEEN PREGNANCIES AND ABORTIONS
2013

	PREGNANCIES[1]		INDUCED ABORTIONS		
	Number	Rate[2]	Number	Rate[3]	Ratio[4]
TOTAL					
<15[5]	15	0.3	4	0.1	363.6
15-19	1,657	29.9	224	4.0	157.1
15-17	375	11.1	62	1.8	199.4
18-19	1,282	59.6	162	7.5	145.3
WHITE					
<15[5]	11	0.2	3	0.1	375.0
15-19	1,363	26.2	188	3.6	161.0
15-17	287	9.0	49	1.5	207.6
18-19	1,076	53.5	139	6.9	149.1

1. Pregnancies include live births, induced abortions, and reportable stillbirths (only those fetal deaths with a gestational period of 20+ weeks or which weight 350+ grams are required to be reported under Idaho law.)
2. Number of pregnancies per 1,000 females in corresponding age group.
3. Induced abortion rate: Number of induced abortions per 1,000 females in corresponding age group.
4. Induced abortion ratio: Number of induced abortions per 1,000 live births in corresponding age group.
5. Rates for <15 age group are based on pregnancies and abortions to females aged <15 and population among females aged 10-14.

U.S. data for teen pregnancies and abortions are not shown because they are not comparable to Idaho data. Abortion data from the Centers for Disease Control and Prevention's National Center for Chronic Disease Prevention and Health Promotion (NCCDPHP) are adjusted to national totals compiled by The Guttmacher Institute (AGI) from their surveys of all known abortion providers because abortion data by age are not reported to the NCCDPHP for three states (Alaska, California, New Hampshire).

TEEN STILLBIRTH, ABORTION, AND BIRTH RATES BY AGE
Idaho
2013

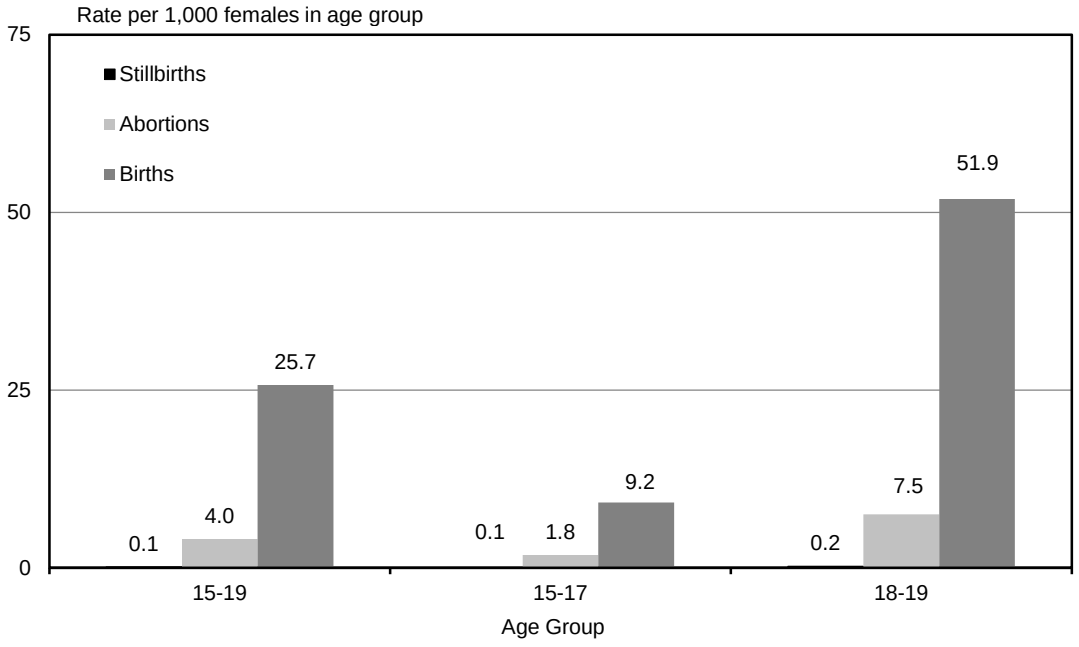

TEEN PREGNANCY RATES
Idaho and Districts, 15-19 Year-Olds
2013

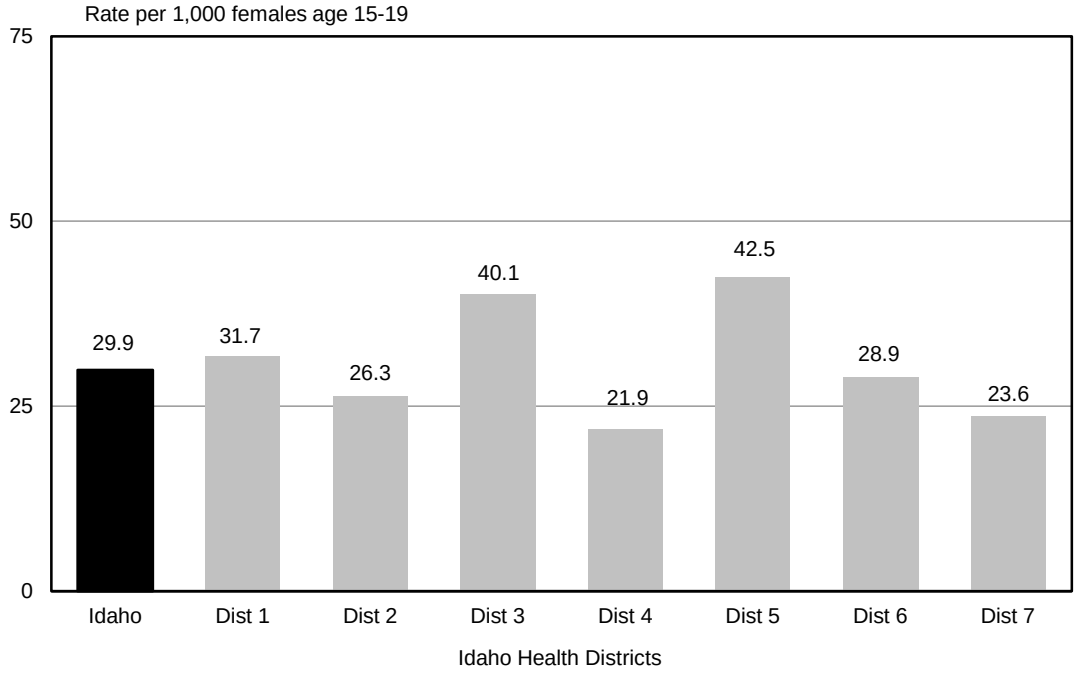

IDAHO RESIDENT TEEN PREGNANCY
Total Pregnancies and Rates by Age
2013

	AGE OF FEMALE							
	<15		15-19		15-17		18-19	
RESIDENCE	Number	Rate	Number	Rate	Number	Rate	Number	Rate
IDAHO	15	0.3	1,657	29.9	375	11.1	1,282	59.6
District 1	1	0.1	209	31.7	42	9.7	167	74.6
District 2	1	0.4	97	26.3	18	10.5	79	40.0
District 3	5	0.5	386	40.1	82	13.4	304	86.5
District 4	3	0.2	318	21.9	74	7.9	244	47.6
District 5	3	0.4	269	42.5	66	16.3	203	88.6
District 6	1	0.2	173	28.9	42	11.1	131	59.9
District 7	1	0.1	205	23.6	51	11.3	154	36.9
Ada	3	0.2	277	20.9	60	7.0	217	46.4
Adams	-	-	3	34.1	-	-	3	120.0
Bannock	-	-	74	26.0	19	11.1	55	48.1
Bear Lake	-	-	6	26.8	4	25.5	2	29.9
Benewah	-	-	14	58.6	2	12.8	12	144.6
Bingham	1	0.5	58	35.2	16	14.8	42	74.5
Blaine	-	-	6	9.6	2	5.1	4	17.3
Boise	-	-	-	-	-	-	-	-
Bonner	-	-	22	18.4	3	3.6	19	50.8
Bonneville	-	-	131	36.0	33	13.9	98	77.4
Boundary	-	-	15	43.2	2	8.4	13	119.3
Butte	-	-	1	12.8	-	-	1	37.0
Camas	-	-	1	34.5	-	-	1	100.0
Canyon	5	0.6	315	42.1	68	14.4	247	89.5
Caribou	-	-	4	17.7	-	-	4	53.3
Cassia	-	-	45	51.2	8	14.0	37	120.5
Clark	-	-	1	37.0	1	76.9	-	-
Clearwater	-	-	7	37.8	1	8.3	6	92.3
Custer	-	-	1	8.6	-	-	1	26.3
Elmore	-	-	34	41.6	10	19.5	24	78.7
Franklin	-	-	11	19.9	1	2.6	10	61.0
Fremont	-	-	13	27.9	2	6.4	11	72.4
Gem	-	-	14	27.0	2	5.9	12	67.8
Gooding	-	-	22	41.3	10	28.4	12	66.3
Idaho	1	2.4	7	16.3	1	3.4	6	43.2
Jefferson	-	-	21	20.2	3	4.2	18	55.4
Jerome	1	1.1	43	57.6	7	14.8	36	131.9
Kootenai	-	-	139	31.3	32	11.1	107	69.1
Latah	-	-	39	21.4	5	9.3	34	26.4
Lemhi	-	-	6	32.6	3	25.0	3	46.9
Lewis	-	-	4	40.0	-	-	4	117.6
Lincoln	-	-	6	31.9	1	8.7	5	68.5
Madison	1	0.8	23	7.9	6	8.7	17	7.6
Minidoka	1	1.4	45	62.1	13	28.0	32	122.6
Nez Perce	-	-	40	34.8	11	15.7	29	64.3
Oneida	-	-	2	14.9	1	10.4	1	26.3
Owyhee	-	-	18	41.3	2	7.1	16	103.9
Payette	-	-	21	27.7	5	10.4	16	57.8
Power	-	-	17	62.3	1	6.1	16	148.1
Shoshone	1	2.7	19	51.9	3	12.4	16	129.0
Teton	-	-	9	31.7	3	15.3	6	68.2
Twin Falls	1	0.3	101	38.7	25	15.1	76	79.7
Valley	-	-	7	31.4	4	26.8	3	40.5
Washington	-	-	15	42.1	5	21.3	10	82.6

Pregnancies include live births, induced abortions, and reportable stillbirths (only those fetal deaths with a gestational period of 20+ weeks or which weigh 350+ grams are required to be reported under Idaho law).

Rate: Number of pregnancies per 1,000 females in corresponding age group. Rates for <15 age group are based on pregnancies among females aged <15 and population among females aged 10-14.

IDAHO RESIDENT TEEN LIVE BIRTHS
Live Births and Rates by Age of Mother
2013

RESIDENCE	AGE OF MOTHER							
	<15		15-19		15-17		18-19	
	Number	Rate	Number	Rate	Number	Rate	Number	Rate
IDAHO	11	0.2	1,426	25.7	311	9.2	1,115	51.9
District 1	1	0.1	183	27.8	32	7.4	151	67.5
District 2	1	0.4	79	21.4	16	9.4	63	31.9
District 3	4	0.4	337	35.0	68	11.1	269	76.6
District 4	-	-	231	15.9	50	5.3	181	35.3
District 5	3	0.4	247	39.0	58	14.3	189	82.5
District 6	1	0.2	160	26.7	39	10.3	121	55.4
District 7	1	0.1	189	21.8	48	10.7	141	33.8
Ada	-	-	201	15.2	41	4.8	160	34.2
Adams	-	-	3	34.1	-	-	3	120.0
Bannock	-	-	68	23.9	18	10.5	50	43.7
Bear Lake	-	-	5	22.3	3	19.1	2	29.9
Benewah	-	-	13	54	1	6.4	12	144.6
Bingham	1	0.5	53	32.2	15	13.9	38	67.4
Blaine	-	-	5	8.0	2	5.1	3	13.0
Boise	-	-	-	-	-	-	-	-
Bonner	-	-	22	18.4	3	3.6	19	50.8
Bonneville	-	-	124	34.1	31	13.1	93	73.5
Boundary	-	-	12	34.6	1	4.2	11	100.9
Butte	-	-	1	12.8	-	-	1	37.0
Camas	-	-	1	34.5	-	-	1	100.0
Canyon	4	0.5	279	37.3	59	12.5	220	79.7
Caribou	-	-	3	13.3	-	-	3	40.0
Cassia	-	-	45	51.2	8	14.0	37	120.5
Clark	-	-	1	37.0	1	76.9	-	-
Clearwater	-	-	7	37.8	1	8.3	6	92.3
Custer	-	-	1	8.6	-	-	1	26.3
Elmore	-	-	27	33.0	8	15.6	19	62.3
Franklin	-	-	11	19.9	1	2.6	10	61.0
Fremont	-	-	11	23.6	1	3.2	10	65.8
Gem	-	-	10	19.3	1	2.9	9	50.8
Gooding	-	-	22	41.3	10	28.4	12	66.3
Idaho	1	2.4	6	14.0	1	3.4	5	36.0
Jefferson	-	-	17	16.3	3	4.2	14	43.1
Jerome	1	1.1	40	53.6	6	12.7	34	124.5
Kootenai	-	-	120	27.0	25	8.7	95	61.4
Latah	-	-	28	15.4	5	9.3	23	17.9
Lemhi	-	-	5	27.2	3	25.0	2	31.3
Lewis	-	-	4	40.0	-	-	4	117.6
Lincoln	-	-	6	31.9	1	8.7	5	68.5
Madison	1	0.8	21	7.2	6	8.7	15	6.7
Minidoka	1	1.4	41	56.6	12	25.9	29	111.1
Nez Perce	-	-	34	29.6	9	12.9	25	55.4
Oneida	-	-	2	14.9	1	10.4	1	26.3
Owyhee	-	-	16	36.7	2	7.1	14	90.9
Payette	-	-	18	23.8	3	6.3	15	54.2
Power	-	-	17	62.3	1	6.1	16	148.1
Shoshone	1	2.7	16	43.7	2	8.3	14	112.9
Teton	-	-	9	31.7	3	15.3	6	68.2
Twin Falls	1	0.3	87	33.3	19	11.5	68	71.3
Valley	-	-	3	13.5	1	6.7	2	27.0
Washington	-	-	11	30.9	3	12.8	8	66.1

Rate: Number of births per 1,000 females in corresponding age group. Rates for <15 age group are based births to females aged <15 and population of females aged 10-14;

IDAHO RESIDENT TEEN LIVE BIRTHS
Number and Percentage of Out-of-Wedlock Births by Age of Mother
2013

	AGE OF MOTHER							
	<15		15-19		15-17		18-19	
RESIDENCE	Number	Percent	Number	Percent	Number	Percent	Number	Percent
IDAHO	10	90.9%	1,106	77.6%	271	87.1%	835	74.9%
District 1	1	100.0	148	80.9	31	96.9	117	77.5
District 2	1	100.0	62	78.5	13	81.3	49	77.8
District 3	4	100.0	262	77.7	57	83.8	205	76.2
District 4	-	-	185	80.1	45	90.0	140	77.3
District 5	3	100.0	184	74.5	53	91.4	131	69.3
District 6	1	100.0	127	79.4	33	84.6	94	77.7
District 7	-	-	138	73.0	39	81.3	99	70.2
Ada	-	-	163	81.1	36	87.8	127	79.4
Adams	-	-	3	100.0	-	-	3	100.0
Bannock	-	-	50	73.5	14	77.8	36	72.0
Bear Lake	-	-	3	60.0	2	66.7	1	50.0
Benewah	-	-	12	92.3	1	100.0	11	91.7
Bingham	1	100.0	48	90.6	14	93.3	34	89.5
Blaine	-	-	5	100.0	2	100.0	3	100.0
Boise	-	-	-	-	-	-	-	-
Bonner	-	-	17	77.3	3	100.0	14	73.7
Bonneville	-	-	99	79.8	25	80.6	74	79.6
Boundary	-	-	9	75.0	1	100.0	8	72.7
Butte	-	-	1	100.0	-	-	1	100.0
Camas	-	-	1	100.0	-	-	1	100.0
Canyon	4	100.0	219	78.5	49	83.1	170	77.3
Caribou	-	-	3	100.0	-	-	3	100.0
Cassia	-	-	28	62.2	7	87.5	21	56.8
Clark	-	-	1	100.0	1	100.0	-	-
Clearwater	-	-	4	57.1	-	-	4	66.7
Custer	-	-	-	-	-	-	-	-
Elmore	-	-	19	70.4	8	100.0	11	57.9
Franklin	-	-	8	72.7	1	100.0	7	70.0
Fremont	-	-	7	63.6	1	100.0	6	60.0
Gem	-	-	6	60.0	-	-	6	66.7
Gooding	-	-	17	77.3	8	80.0	9	75.0
Idaho	1	100.0	4	66.7	-	-	4	80.0
Jefferson	-	-	10	58.8	3	100.0	7	50.0
Jerome	1	100.0	30	75.0	6	100.0	24	70.6
Kootenai	-	-	95	79.2	24	96.0	71	74.7
Latah	-	-	23	82.1	5	100.0	18	78.3
Lemhi	-	-	5	100.0	3	100.0	2	100.0
Lewis	-	-	4	100.0	-	-	4	100.0
Lincoln	-	-	5	83.3	1	100.0	4	80.0
Madison	-	-	9	42.9	3	50.0	6	40.0
Minidoka	1	100.0	32	78.0	11	91.7	21	72.4
Nez Perce	-	-	27	79.4	8	88.9	19	76.0
Oneida	-	-	2	100.0	1	100.0	1	100.0
Owyhee	-	-	11	68.8	2	100.0	9	64.3
Payette	-	-	16	88.9	3	100.0	13	86.7
Power	-	-	12	70.6	1	100.0	11	68.8
Shoshone	1	100.0	15	93.8	2	100.0	13	92.9
Teton	-	-	7	77.8	3	100.0	4	66.7
Twin Falls	1	100.0	66	75.9	18	94.7	48	70.6
Valley	-	-	3	100.0	1	100.0	2	100.0
Washington	-	-	7	63.6	3	100.0	4	50.0

Percentages of out-of-wedlock births for some counties are based on small data bases; number of births should be shown with the percent.

IDAHO RESIDENT TEEN LIVE BIRTHS
Number and Percentage of Low Birth Weight Births by Age of Mother
2013

	AGE OF MOTHER							
	<15		15-19		15-17		18-19	
RESIDENCE	Number	Percent	Number	Percent	Number	Percent	Number	Percent
IDAHO	2	20.0%	126	8.8%	24	7.7%	102	9.1%
District 1	-	-	12	6.6	2	6.3	10	6.6
District 2	1	100.0	3	3.8	2	12.5	1	1.6
District 3	1	25.0	33	9.8	5	7.4	28	10.4
District 4	-	-	17	7.4	4	8.0	13	7.2
District 5	-	-	25	10.1	3	5.2	22	11.6
District 6	-	-	21	13.1	4	10.3	17	14.0
District 7	-	-	15	7.9	4	8.3	11	7.8
Ada	-	-	17	8.5	4	9.8	13	8.1
Adams	-	-	-	-	-	-	-	-
Bannock	-	-	8	11.8	2	11.1	6	12.0
Bear Lake	-	-	1	20.0	-	-	1	50.0
Benewah	-	-	1	7.7	-	-	1	8.3
Bingham	-	-	6	11.3	1	6.7	5	13.2
Blaine	-	-	1	20.0	-	-	1	33.3
Boise	-	-	-	-	-	-	-	-
Bonner	-	-	-	-	-	-	-	-
Bonneville	-	-	9	7.3	2	6.5	7	7.5
Boundary	-	-	-	-	-	-	-	-
Butte	-	-	-	-	-	-	-	-
Camas	-	-	1	100.0	-	-	1	100.0
Canyon	1	25.0	25	9.0	5	8.5	20	9.1
Caribou	-	-	2	66.7	-	-	2	66.7
Cassia	-	-	7	15.6	-	-	7	18.9
Clark	-	-	-	-	-	-	-	-
Clearwater	-	-	1	14.3	-	-	1	16.7
Custer	-	-	-	-	-	-	-	-
Elmore	-	-	-	-	-	-	-	-
Franklin	-	-	2	18.2	1	100.0	1	10.0
Fremont	-	-	-	-	-	-	-	-
Gem	-	-	1	10.0	-	-	1	11.1
Gooding	-	-	2	9.1	-	-	2	16.7
Idaho	1	100.0	-	-	-	-	-	-
Jefferson	-	-	1	5.9	1	33.3	-	-
Jerome	-	-	3	7.5	1	16.7	2	5.9
Kootenai	-	-	10	8.3	2	8.0	8	8.4
Latah	-	-	-	-	-	-	-	-
Lemhi	-	-	-	-	-	-	-	-
Lewis	-	-	-	-	-	-	-	-
Lincoln	-	-	-	-	-	-	-	-
Madison	-	-	4	19.0	1	16.7	3	20.0
Minidoka	-	-	3	7.3	-	-	3	10.3
Nez Perce	-	-	2	5.9	2	22.2	-	-
Oneida	-	-	-	-	-	-	-	-
Owyhee	-	-	2	12.5	-	-	2	14.3
Payette	-	-	3	16.7	-	-	3	20.0
Power	-	-	2	11.8	-	-	2	12.5
Shoshone	-	-	1	6.3	-	-	1	7.1
Teton	-	-	1	11.1	-	-	1	16.7
Twin Falls	-	-	8	9.2	2	10.5	6	8.8
Valley	-	-	-	-	-	-	-	-
Washington	-	-	2	18.2	-	-	2	25.0

Percentage of total live births in each age group that are low birth weight (<2,500 grams). Percentages are based on records with stated birth weight.
The low birth weight percentages for some counties are based on small data bases; number of births should be shown with the percentages.

IDAHO RESIDENT TEEN ABORTIONS
Abortions, Ratios and Rates by Age of Patient
2013

	AGE OF PATIENT											
	<15			15-19			15-17			18-19		
RESIDENCE	Number	Ratio	Rate	Number	Ratio	Rate	Number	Ratio	Rate	Number	Ratio	Rate
IDAHO	4	363.6	0.1	224	157.1	4.0	62	199.4	1.8	162	145.3	7.5
District 1	-	-	-	26	142.1	3.9	10	312.5	2.3	16	106.0	7.1
District 2	-	-	-	18	227.8	4.9	2	125.0	1.2	16	254.0	8.1
District 3	1	250.0	0.1	47	139.5	4.9	14	205.9	2.3	33	122.7	9.4
District 4	3	**	0.2	86	372.3	5.9	23	460.0	2.4	63	348.1	12.3
District 5	-	-	-	22	89.1	3.5	8	137.9	2.0	14	74.1	6.1
District 6	-	-	-	10	62.5	1.7	2	51.3	0.5	8	66.1	3.7
District 7	-	-	-	15	79.4	1.7	3	62.5	0.7	12	85.1	2.9
Ada	3	**	0.2	75	373.1	5.7	18	439.0	2.1	57	356.3	12.2
Adams	-	-	-	-	-	-	-	-	-	-	-	-
Bannock	-	-	-	5	73.5	1.8	1	55.6	0.6	4	80.0	3.5
Bear Lake	-	-	-	1	200.0	4.5	1	333.3	6.4	-	-	-
Benewah	-	-	-	1	76.9	4.2	1	1,000.0	6.4	-	-	-
Bingham	-	-	-	3	56.6	1.8	-	-	-	3	78.9	5.3
Blaine	-	-	-	1	200.0	1.6	-	-	-	1	333.3	4.3
Boise	-	-	-	-	-	-	-	-	-	-	-	-
Bonner	-	-	-	-	-	-	-	-	-	-	-	-
Bonneville	-	-	-	7	56.5	1.9	2	64.5	0.8	5	53.8	3.9
Boundary	-	-	-	3	250.0	8.6	1	1,000.0	4.2	2	181.8	18.3
Butte	-	-	-	-	-	-	-	-	-	-	-	-
Camas	-	-	-	-	-	-	-	-	-	-	-	-
Canyon	1	250.0	0.1	36	129.0	4.8	9	152.5	1.9	27	122.7	9.8
Caribou	-	-	-	1	333.3	4.4	-	-	-	1	333.3	13.3
Cassia	-	-	-	-	-	-	-	-	-	-	-	-
Clark	-	-	-	-	-	-	-	-	-	-	-	-
Clearwater	-	-	-	-	-	-	-	-	-	-	-	-
Custer	-	-	-	-	-	-	-	-	-	-	-	-
Elmore	-	-	-	7	259.3	8.6	2	250.0	3.9	5	263.2	16.4
Franklin	-	-	-	-	-	-	-	-	-	-	-	-
Fremont	-	-	-	2	181.8	4.3	1	1,000.0	3.2	1	100.0	6.6
Gem	-	-	-	4	400.0	7.7	1	1,000.0	2.9	3	333.3	16.9
Gooding	-	-	-	-	-	-	-	-	-	-	-	-
Idaho	-	-	-	1	166.7	2.3	-	-	-	1	200.0	7.2
Jefferson	-	-	-	4	235.3	3.8	-	-	-	4	285.7	12.3
Jerome	-	-	-	3	75.0	4.0	1	166.7	2.1	2	58.8	7.3
Kootenai	-	-	-	19	158.3	4.3	7	280.0	2.4	12	126.3	7.8
Latah	-	-	-	11	392.9	6.0	-	-	-	11	478.3	8.5
Lemhi	-	-	-	1	200.0	5.4	-	-	-	1	500.0	15.6
Lewis	-	-	-	-	-	-	-	-	-	-	-	-
Lincoln	-	-	-	-	-	-	-	-	-	-	-	-
Madison	-	-	-	1	47.6	0.3	-	-	-	1	66.7	0.4
Minidoka	-	-	-	4	97.6	5.5	1	83.3	2.2	3	103.4	11.5
Nez Perce	-	-	-	6	176.5	5.2	2	222.2	2.9	4	160.0	8.9
Oneida	-	-	-	-	-	-	-	-	-	-	-	-
Owyhee	-	-	-	1	62.5	2.3	-	-	-	1	71.4	6.5
Payette	-	-	-	3	166.7	4.0	2	666.7	4.2	1	66.7	3.6
Power	-	-	-	-	-	-	-	-	-	-	-	-
Shoshone	-	-	-	3	187.5	8.2	1	500.0	4.1	2	142.9	16.1
Teton	-	-	-	-	-	-	-	-	-	-	-	-
Twin Falls	-	-	-	14	160.9	5.4	6	315.8	3.6	8	117.6	8.4
Valley	-	-	-	4	1,333.3	17.9	3	3,000.0	20.1	1	500.0	13.5
Washington	-	-	-	3	272.7	8.4	2	666.7	8.5	1	125.0	8.3

**Ratio cannot be computed; no live births. Ratio: Number of induced abortions per 1,000 live births in corresponding age group. Rate: Number of induced abortions per 1,000 females in corresponding age group. Rates for <15 age group are based on females aged 10-14.

IDAHO RESIDENT LIVE BIRTHS
Most Common Given Names
2013

GIRLS

1. Emma (135)
2. Olivia (129)
3. Sophia (115)
4. Ava (89)
5. Harper* (73)
6. Addison (tie-67)
   Isabella
8. Chloe (65)
9. Elizabeth (64)
10. Emily (63)
11. Charlotte (62)
12. Abigail (tie-61)
    Claire*
14. Brooklyn (60)
15. Avery (59)
16. Paisley (tie-58)
    Zoey
18. Hannah (55)
19. Evelyn (54)
20. Amelia (52)
21. Ellie (49)
22. Madison (48)
23. Natalie
23. Grace (tie-44)
    Lucy*
25. Ella (43)

(Number of Occurrences)

BOYS

1. Liam (113)
2. Wyatt (96)
3. William (91)
4. Samuel (85)
5. Carter (76)
6. James* (74)
7. Benjamin (tie-73)
   Jackson
9. Ethan (tie-72)
   Owen
11. Jaxon* (tie-70)
    Noah
13. Jacob (tie-69)
    Logan
    Mason
16. Oliver* (68)
17. Henry (66)
18. Lucas* (64)
19. Alexander (tie-63)
    Michael
21. Jack (62)
22. Aiden (tie-61)
    Gabriel
24. Hunter (60)
25. Parker (tie-59)
    Ryker

(Number of Occurrences)

Each spelling constitutes a different name.

*Name was not on Idaho's 25 most common given names list in 2012.

Selected Unique Baby Names, Yewneek Baybee Spellings
2013

GIRLS

Amonnee	Galexie	Khaotica	Mishagan	Renezamea
Amythest	Germayonni	Luuvlee	Mishella'Jo	Saigelyn
Azaleyea	Gerty	Margaretha	Niellah-Karene'	Starrabella
Daleyzah	Jubilation	Marigold	Percayous	Truly Blessed
Eurydice	Kalibur	Masters	Rarity	Uhlexa

BOYS

Anakin	Cajun	Fritjof	Klydesdale	Roo
Blevinslee	Cowboy	Furious	Lachonues	Scotlund
Branch	Danger	June Oh	Mafimolasike	Slider
Breeze	Elimelech	Khost	Ragnar	Styalez
Bugatti	Fenix	Kixsn	Rembrandt	Turki

MORTALITY

U.S. and Idaho

The number of Idaho resident deaths increased 3.6 percent from 11,993 in 2012 to 12,426 in 2013. At the same time, the death rate increased from 7.5 to 7.7 deaths per 1,000 population. There were 2,543,279 deaths in the United States in 2012 compared with 2,515,458 in 2011. The 2012 U.S. crude death rate was 8.1 deaths per 1,000 population, which was no change from 2011[1].

U.S. and Idaho Cause of Death Ranking

The ten leading causes of death in U.S in 2012 were the same as the leading causes in Idaho in 2013, with the exception of a few causes. Chronic liver disease and cirrhosis was ranked 10th in Idaho with an age-adjusted rate (AAR) of 11.9 per 100,000 population in 2013, and was ranked 12th in U.S. in 2012 with a rate of 9.9. Nephritis, nephrotic syndrome and nephrosis was ranked 9th in U.S. in 2012 with an AAR of 13.1, and was ranked 11th in Idaho with an AAR of 8.8.

	Age-Adjusted Rate	
Causes Ranked 1-10 in Idaho	**Idaho 2013**	**U.S. 2012 (Rank)**
1. Malignant neoplasms (cancer)	156.3	166.5 (2)
2. Diseases of heart	145.0	170.5 (1)
3. Chronic lower respiratory diseases	46.5	41.5 (3)
4. Accidents (unintentional injuries)	47.7	39.1 (5)
5. Cerebrovascular diseases (stroke)	35.5	36.9 (4)
6. Diabetes mellitus	23.5	21.2 (7)
7. Alzheimer's disease	21.0	23.8 (6)
8. Intentional self-harm (suicide)	19.2	12.6 (10)
9. Influenza and pneumonia	15.1	14.4 (8)
10. Chronic liver disease and cirrhosis	11.9	9.9 (12)

Age-adjusted rates are per 100,000 population.

U.S. mortality rates are consistently much higher than those in Idaho for Diseases of heart, Malignant neoplasms, Cerebrovascular diseases (stroke), Alzheimer's disease, Nephritis, nephrotic syndrome and nephrosis. Higher Idaho rates are recorded for Chronic lower respiratory disease, Intentional self-harm (suicide), Chronic liver disease and cirrhosis, Diabetes mellitus, Influenza and pneumonia, and Accidents (unintentional injury).

Changes in Cause-of-Death Ranking for Ten leading causes in Idaho from 2012 to 2013

Influenza and pneumonia (ranked 10th in 2012) and Chronic liver disease and cirrhosis (ranked 9th in 2012) traded rankings in 2013.

Changes in Idaho Age-Adjusted Rates[2]

There was one significant change in the age-adjusted death rate among the ten leading causes of death from 2012 to 2013. The age-adjusted rate for Influenza and Pneumonia increased significantly from 11.5 deaths per 100,000 in 2012 (total of 192 deaths) to 15.1 deaths per 100,000 in 2013 (total of 259 deaths).

Changes in Idaho Age-Adjusted Rates[2]

Age-adjusted rates were higher, but not significantly higher, in 2013 than in 2012 for:

Cause	2012 Age-Adjusted Rate	2013 Age-Adjusted Rate
• Malignant neoplasms (cancer)	151.8	156.3
• Chronic lower respiratory diseases	46.0	46.5
• Accidents (unintentional injuries)	43.5	47.7
• Diabetes mellitus	23.0	23.5
• Intentional self-harm (suicide)	19.1	19.2
• Chronic liver disease and cirrhosis	11.6	11.9

There were no significant declines in age-adjusted rates, but were lower in 2013 than in 2012 for:

Cause	2012 Age-Adjusted Rate	2013 Age-Adjusted Rate
• Diseases of heart	151.3	145.0
• Cerebrovascular diseases	37.3	35.5
• Alzheimer's disease	22.1	21.0

Deaths to Idaho Males and Females

The leading cause of death for both males and females was Malignant neoplasms (cancer) in 2013. Age-adjusted rates for males were significantly higher[2] than age-adjusted rates for females for seven of the ten leading causes of death among males:

Cause	Male Age-Adjusted Rate	Female Age-Adjusted Rate	Male to Female Ratio
• Malignant neoplasms (cancer)	181.5	136.3	1.3
• Diseases of heart	178.2	116.5	1.5
• Accidents (unintentional injuries)	59.4	36.7	1.6
• Intentional self-harm (suicide)	30.7	8.0	3.8
• Diabetes mellitus	28.7	18.8	1.5
• Chronic liver disease and cirrhosis	16.6	7.5	2.2
• Parkinson's disease	12.8	5.9	2.2

For females, the age-adjusted rate for Alzheimer's disease was significantly higher[2] than for males:

Cause	Female Age-Adjusted Rate	Male Age-Adjusted Rate	Female to Male Ratio
• Alzheimer's disease	23.6	17.4	1.4

Oldest Age at Death to Idaho Males and Females

In 2013, the age of the oldest male at death was 104 (3 deaths), and the age of the oldest female at death was 110 (1 death).

1. "Deaths: Final Data for 2012," National Vital Statistics Report, National Center for Health Statistics, Vol. 63, No. 9. 2015.
2. Significance based on 95-percent confidence interval.

IDAHO RESIDENT DEATHS
By Month of Death
2013

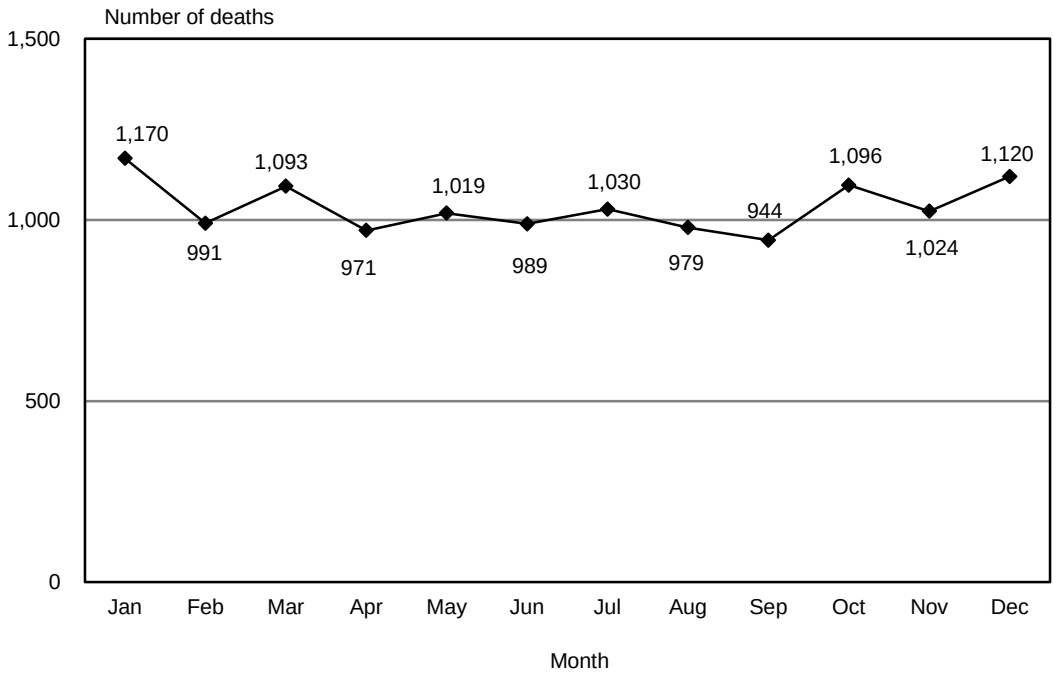

U.S., IDAHO RESIDENT DEATH RATES
2003-2013

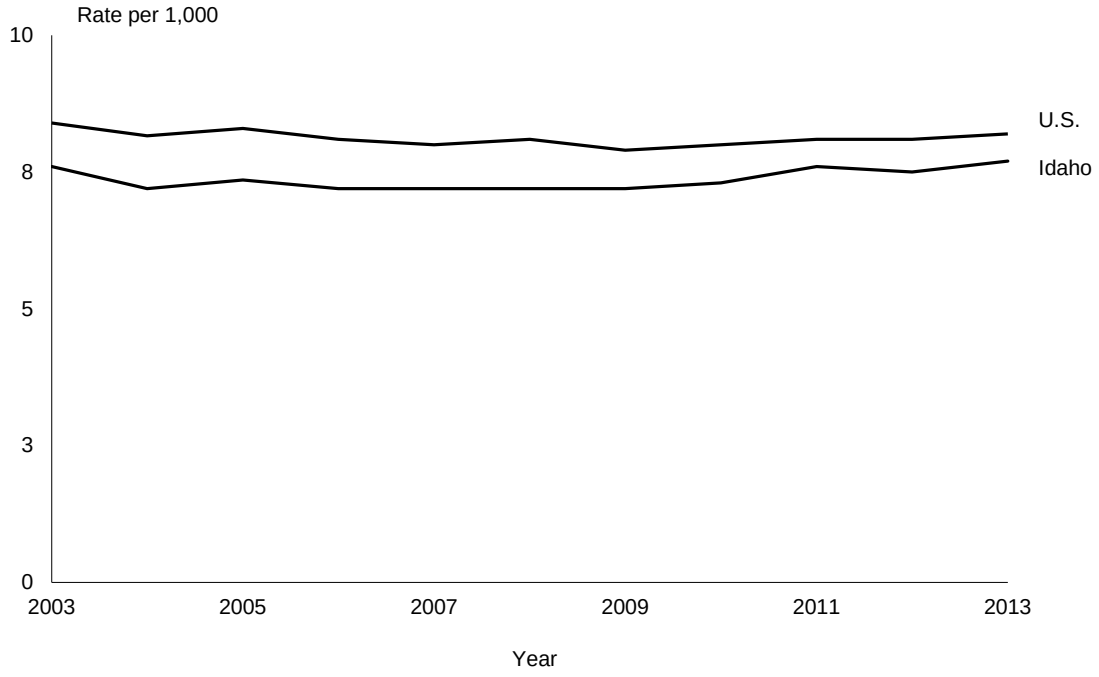

IDAHO RESIDENT DEATHS
Number of Deaths and Rates
2009-2013

	2013		2012		2011		2010		2009	
RESIDENCE	Number	Rate	Number	Rate	Number	Rate	Number	Rate	Number	Rate
U.S. Rates		8.2		8.1		8.1		8.0		7.9
IDAHO	12,426	7.7	11,993	7.5	11,990	7.6	11,411	7.3	11,065	7.2
District 1	2,030	9.3	2,058	9.6	2,042	9.5	1,870	8.8	1,877	8.8
District 2	1,106	10.4	1,030	9.7	1,029	9.7	1,036	9.8	936	9.0
District 3	2,054	7.8	1,939	7.5	1,904	7.4	1,863	7.3	1,767	7.0
District 4	2,981	6.5	2,781	6.2	2,857	6.4	2,577	5.9	2,542	5.9
District 5	1,556	8.2	1,467	7.8	1,543	8.3	1,515	8.2	1,492	8.3
District 6	1,351	8.0	1,401	8.3	1,294	7.6	1,299	7.7	1,265	7.6
District 7	1,348	6.5	1,317	6.4	1,321	6.4	1,251	6.1	1,186	5.9
Ada	2,660	6.4	2,526	6.2	2,571	6.4	2,275	5.8	2,262	5.9
Adams	36	9.4	32	8.2	32	8.0	34	8.6	25	7.1
Bannock	676	8.1	696	8.3	630	7.5	611	7.4	604	7.3
Bear Lake	69	11.6	66	11.2	57	9.5	74	12.4	71	12.3
Benewah	120	13.3	106	11.6	110	11.9	106	11.4	107	11.6
Bingham	325	7.2	324	7.1	327	7.1	326	7.1	311	7.0
Blaine	84	3.9	88	4.2	100	4.7	95	4.4	90	4.0
Boise	66	9.7	43	6.3	49	7.0	54	7.7	47	6.3
Bonner	383	9.4	386	9.5	418	10.2	367	9.0	349	8.4
Bonneville	832	7.7	779	7.3	749	7.1	712	6.8	708	7.0
Boundary	102	9.4	105	9.7	115	10.6	87	7.9	114	10.4
Butte	23	8.7	32	11.7	27	9.6	28	9.7	20	7.2
Camas	6	5.8	8	7.4	5	4.4	6	5.4	9	8.1
Canyon	1,395	7.0	1,329	6.9	1,276	6.7	1,217	6.4	1,188	6.4
Caribou	57	8.4	88	13.0	66	9.6	71	10.2	70	10.1
Cassia	184	7.9	190	8.2	193	8.3	187	8.1	185	8.5
Clark	6	6.9	12	13.8	4	4.2	6	6.1	2	2.1
Clearwater	100	11.7	110	12.8	120	13.8	99	11.3	100	12.4
Custer	34	8.0	35	8.1	45	10.4	41	9.4	33	7.8
Elmore	192	7.3	155	5.9	175	6.6	178	6.6	170	5.9
Franklin	103	8.0	101	7.9	92	7.2	93	7.3	88	6.9
Fremont	102	7.9	96	7.4	108	8.2	111	8.4	86	6.8
Gem	205	12.3	178	10.7	179	10.7	213	12.7	182	11.1
Gooding	140	9.3	145	9.5	147	9.5	154	10.0	114	7.9
Idaho	198	12.3	170	10.4	163	9.9	161	9.9	162	10.5
Jefferson	151	5.6	132	4.9	149	5.7	127	4.9	119	4.8
Jerome	164	7.3	159	7.1	134	5.9	164	7.3	152	7.1
Kootenai	1,251	8.7	1,262	8.9	1,215	8.6	1,137	8.2	1,141	8.2
Latah	234	6.1	215	5.6	238	6.3	220	5.9	191	5.0
Lemhi	74	9.6	99	12.8	83	10.4	92	11.6	73	9.2
Lewis	44	11.3	39	10.0	35	9.2	36	9.4	45	12.0
Lincoln	51	9.6	40	7.6	35	6.7	42	8.1	30	6.5
Madison	112	3.0	132	3.5	144	3.8	125	3.3	128	3.3
Minidoka	186	9.2	172	8.6	191	9.5	178	8.9	173	9.0
Nez Perce	530	13.3	496	12.5	473	12.0	520	13.2	438	11.2
Oneida	34	8.0	36	8.5	35	8.3	46	10.7	40	9.5
Owyhee	88	7.7	94	8.2	100	8.7	82	7.1	92	8.2
Payette	193	8.5	193	8.5	194	8.6	198	8.8	195	8.4
Power	64	8.3	58	7.5	60	7.7	50	6.4	61	7.9
Shoshone	174	13.7	199	15.7	184	14.5	173	13.6	166	13.1
Teton	37	3.6	32	3.2	39	3.8	37	3.6	37	4.0
Twin Falls	741	9.3	665	8.5	738	9.5	689	8.9	739	9.8
Valley	63	6.6	57	6.0	62	6.4	70	7.1	63	7.2
Washington	137	13.8	113	11.2	123	12.0	119	11.7	85	8.4

Death rate: Number of deaths per 1,000 population.

IDAHO RESIDENT DEATHS
Age at Death
2013

RESIDENCE	TOTAL DEATHS	AGE AT DEATH										
		<1	1-4	5-14	15-24	25-34	35-44	45-54	55-64	65-74	75-84	85+
IDAHO	12,426	126	24	32	159	218	321	787	1,586	2,232	3,001	3,940
District 1	2,030	11	3	3	13	25	50	125	267	381	517	635
District 2	1,106	9	-	5	18	15	25	52	120	197	280	385
District 3	2,054	29	3	7	29	32	51	151	258	379	510	605
District 4	2,981	23	5	6	33	50	69	199	390	544	660	1,002
District 5	1,556	19	3	4	20	27	40	75	200	270	410	488
District 6	1,351	17	7	1	24	40	39	104	160	231	327	401
District 7	1,348	18	3	6	22	29	47	81	191	230	297	424
Ada	2,660	20	4	6	30	44	61	182	350	462	577	924
Adams	36	1	1	-	-	-	1	2	1	10	11	9
Bannock	676	6	2	-	12	19	20	52	79	114	177	195
Bear Lake	69	2	-	-	2	-	1	3	7	9	19	26
Benewah	120	2	-	-	1	1	1	10	14	26	34	31
Bingham	325	6	2	-	5	10	7	30	42	63	68	92
Blaine	84	-	-	-	3	1	2	8	14	15	23	18
Boise	66	-	-	-	-	1	2	4	10	23	13	13
Bonner	383	1	-	1	5	6	11	24	62	76	80	117
Bonneville	832	10	2	-	13	19	34	53	112	133	174	282
Boundary	102	1	-	-	-	1	2	5	17	23	23	30
Butte	23	-	1	-	-	-	1	3	5	4	2	7
Camas	6	-	-	-	-	-	-	1	2	1	1	1
Canyon	1,395	23	1	4	17	24	40	115	198	237	325	411
Caribou	57	-	1	1	1	1	3	5	4	8	13	20
Cassia	184	3	-	1	3	2	3	10	26	30	39	67
Clark	6	-	-	-	-	-	1	-	-	1	3	1
Clearwater	100	-	-	2	4	2	2	6	14	18	30	22
Custer	34	-	-	-	-	2	1	1	9	9	5	7
Elmore	192	3	1	-	3	5	5	10	19	42	53	51
Franklin	103	1	1	-	2	5	4	3	15	16	26	30
Fremont	102	-	1	2	1	2	4	3	17	13	34	25
Gem	205	2	-	-	-	1	3	10	20	41	57	71
Gooding	140	2	1	-	3	4	5	6	15	21	38	45
Idaho	198	2	-	1	3	-	6	9	24	36	54	63
Jefferson	151	3	-	2	3	3	2	13	24	31	36	34
Jerome	164	8	1	-	2	3	4	14	20	35	39	38
Kootenai	1,251	7	3	1	5	13	33	76	146	222	332	413
Latah	234	3	-	-	6	7	4	17	25	34	49	89
Lemhi	74	-	-	1	1	1	1	4	14	20	14	18
Lewis	44	-	-	-	1	-	-	2	7	11	11	12
Lincoln	51	-	1	1	-	-	2	2	9	5	13	18
Madison	112	2	-	1	3	2	3	2	7	18	27	47
Minidoka	186	1	-	-	2	3	6	5	30	27	49	63
Nez Perce	530	4	-	2	4	6	13	18	50	98	136	199
Oneida	34	1	-	-	-	2	2	-	3	4	7	15
Owyhee	88	1	-	-	4	1	3	11	15	14	21	18
Payette	193	2	-	3	2	5	4	11	19	37	54	56
Power	64	1	-	-	2	3	1	8	5	13	15	16
Shoshone	174	-	-	1	2	4	3	10	28	34	48	44
Teton	37	3	-	-	1	-	1	5	8	5	4	10
Twin Falls	741	5	-	2	7	14	18	29	84	136	208	238
Valley	63	-	-	-	-	-	1	3	11	17	17	14
Washington	137	-	1	-	6	1	-	2	5	40	42	40

IDAHO RESIDENT DEATHS
Sex, Race and Ethnicity[1]
2013

RESIDENCE	TOTAL DEATHS	SEX		RACE						HISPANIC
		Male	Female	White	Black	American Indian/ Alaska Native	Asian/ Pacific Islander	Other Race	Not Stated	
IDAHO	12,426	6,402	6,024	12,076	36	150	92	65	4	361
District 1	2,030	1,082	948	1,989	2	29	6	3	1	15
District 2	1,106	578	528	1,065	1	35	3	2	-	5
District 3	2,054	1,060	994	2,010	5	11	19	9	-	125
District 4	2,981	1,501	1,480	2,895	19	7	34	24	1	63
District 5	1,556	808	748	1,510	4	11	11	18	2	73
District 6	1,351	690	661	1,280	3	54	8	5	-	36
District 7	1,348	683	665	1,327	2	3	11	4	-	44
Ada	2,660	1,325	1,335	2,586	14	6	32	20	1	52
Adams	36	24	12	35	-	-	-	1	-	1
Bannock	676	359	317	640	3	26	5	1	-	10
Bear Lake	69	31	38	69	-	-	-	-	-	-
Benewah	120	61	59	108	-	12	-	-	-	1
Bingham	325	153	172	295	-	25	2	3	-	21
Blaine	84	46	38	84	-	-	-	-	-	1
Boise	66	36	30	66	-	-	-	-	-	1
Bonner	383	210	173	374	1	4	2	2	-	3
Bonneville	832	399	433	818	1	2	8	2	-	31
Boundary	102	48	54	99	-	2	1	-	-	1
Butte	23	11	12	23	-	-	-	-	-	-
Camas	6	3	3	6	-	-	-	-	-	-
Canyon	1,395	725	670	1,366	4	6	13	6	-	101
Caribou	57	27	30	56	-	-	1	-	-	1
Cassia	184	101	83	178	2	-	-	4	-	10
Clark	6	4	2	6	-	-	-	-	-	-
Clearwater	100	46	54	95	-	4	1	-	-	-
Custer	34	19	15	33	-	-	-	1	-	1
Elmore	192	106	86	181	5	1	2	3	-	9
Franklin	103	59	44	103	-	-	-	-	-	-
Fremont	102	62	40	99	-	1	1	1	-	1
Gem	205	102	103	204	-	1	-	-	-	4
Gooding	140	76	64	136	-	2	1	1	-	10
Idaho	198	109	89	190	-	8	-	-	-	1
Jefferson	151	84	67	149	1	-	1	-	-	7
Jerome	164	78	86	158	-	2	1	1	2	9
Kootenai	1,251	652	599	1,238	1	8	3	1	-	8
Latah	234	137	97	233	-	-	-	1	-	1
Lemhi	74	39	35	73	-	-	1	-	-	-
Lewis	44	27	17	43	1	-	-	-	-	-
Lincoln	51	27	24	50	1	-	-	-	-	4
Madison	112	55	57	112	-	-	-	-	-	3
Minidoka	186	96	90	181	-	1	1	3	-	11
Nez Perce	530	259	271	504	-	23	2	1	-	3
Oneida	34	17	17	34	-	-	-	-	-	-
Owyhee	88	52	36	86	-	2	-	-	-	5
Payette	193	100	93	187	-	1	5	-	-	9
Power	64	33	31	60	-	3	-	1	-	4
Shoshone	174	111	63	170	-	3	-	-	1	2
Teton	37	21	16	37	-	-	-	-	-	1
Twin Falls	741	381	360	717	1	6	8	9	-	28
Valley	63	34	29	62	-	-	-	1	-	1
Washington	137	57	80	132	1	1	1	2	-	5

1. Race and Hispanic origin are reported separately on death certificate; people of Hispanic origin are included in appropriate race totals.
Note: Beginning in 2003, multiple races and Hispanic origins may be reported on the Idaho death certificate. For decedents with multiple races, the races were bridged to a single race category; however, bridged-race data were not available for two out-of-state deaths.

IDAHO RESIDENT DEATHS
Leading Causes of Death to Idahoans
Cause-Specific Crude and Age-Adjusted Rates
2013 Idaho and 2012 U.S.

RANK FOR IDAHO AND CAUSE OF DEATH	DEATHS		DEATH RATES[1]			
			Crude		Age-Adjusted[2]	
	Number	Percent	Idaho[3]	U.S.[4] 2012	Idaho[3]	U.S.[4] 2012
ALL CAUSES	12,426	100.0%	770.8	810.2	730.2	732.8
1. Malignant neoplasms (cancer)	2,709	21.8%	168.0	185.6	156.3	166.5
2. Diseases of heart	2,489	20.0%	154.4	191.0	145.0	170.5
3. Chronic lower respiratory diseases	806	6.5%	50.0	45.7	46.5	41.5
4. Accidents (unintentional injury)	777	6.3%	48.2	40.7	47.7	39.1
5. Cerebrovascular diseases	600	4.8%	37.2	40.9	35.5	36.9
6. Diabetes mellitus	400	3.2%	24.8	23.6	23.5	21.2
7. Alzheimer's disease	348	2.8%	21.6	26.6	21.0	23.8
8. Intentional self-harm (suicide)	308	2.5%	19.1	12.9	19.2	12.6
9. Influenza and pneumonia	259	2.1%	16.1	16.1	15.1	14.4
10. Chronic liver disease and cirrhosis	212	1.7%	13.2	11.1	11.9	9.9
11. Nephritis, nephrotic syndrome and nephrosis	148	1.2%	9.2	14.5	8.8	13.1
12. Parkinson's disease	143	1.2%	8.9	7.6	8.9	7.0
13. Essential hypertension & hypertensive renal disease	134	1.1%	8.3	9.3	7.9	8.2
14. Septicemia	96	0.8%	6.0	11.4	5.5	10.3
15. Pneumonitis due to solids and liquids	89	0.7%	5.5	5.7	5.3	5.1
All other causes	2,908	23.4%	NA	NA	NA	NA

1. Rates are per 100,000 population.
2. Age-adjusted rates are artificial measures developed to eliminate the bias inherent in differing age compositions, thus allowing comparisons between geographic regions. Idaho and U.S. age-adjusted rates were calculated using the 2000 U.S. population estimate as the standard population.
3. Idaho rates are based on the July 1, 2013 population estimates.
4. U.S. crude and age-adjusted rates are 2012 final for leading causes of death. Rates are calculated using the 2000 Census.

NA: Age-adjusted rates not calculated for causes with fewer than 20 deaths; crude and age-adjusted rates not applicable for all other causes.

IDAHO RESIDENT DEATHS
Leading Causes of Death to Idahoans by Sex
Cause-Specific Crude and Age-Adjusted Rates[1]
2013 Idaho and 2012 U.S.

MALES						
	Deaths		Crude Rate		Age-Adjusted[2]	
RANK FOR IDAHO AND CAUSE OF DEATH	Number	Percent	Idaho[3]	U.S.[4]	Idaho[3]	U.S.[4]
ALL CAUSES	6,402	100.0%	793.2	824.5	834.7	865.1
1. Malignant neoplasms (cancer)	1,442	22.5%	178.7	197.9	181.5	200.3
2. Diseases of heart	1,353	21.1%	167.6	202.3	178.2	214.7
3. Accidents (unintentional injury)	464	7.2%	57.5	51.8	59.4	52.6
4. Chronic lower respiratory diseases	399	6.2%	49.4	43.8	51.3	47.2
5. Cerebrovascular diseases	267	4.2%	33.1	34.1	36.8	37.1
6. Intentional self-harm (suicide)	244	3.8%	30.2	20.6	30.7	20.4
7. Diabetes mellitus	227	3.5%	28.1	25.0	28.7	25.5
8. Chronic liver disease and cirrhosis	145	2.3%	18.0	14.6	16.6	13.4
9. Influenza and pneumonia	119	1.9%	14.7	15.5	16.5	17.3
10. Alzheimer's disease	117	1.8%	14.5	16.6	17.4	19.8
11. Parkinson's disease	89	1.4%	11.0	9.1	12.8	10.7
12. Nephritis, nephrotic syndrome and nephrosis	80	1.2%	9.9	14.7	11.4	16.0
13. Essential hypertension & hypertensive renal disease	59	0.9%	7.3	7.7	8.2	8.2
14. Pneumonitis due to solids and liquids	51	0.8%	6.3	6.3	7.2	7.1
15. Septicemia	47	0.7%	5.8	10.9	5.8	11.4
All other causes	1,299	20.3%	NA	NA	NA	NA

FEMALES						
	Deaths		Crude Rate		Age-Adjusted[2]	
RANK FOR IDAHO AND CAUSE OF DEATH	Number	Percent	Idaho[3]	U.S.[4]	Idaho[3]	U.S.[4]
ALL CAUSES	6,024	100.0%	748.3	796.4	636.0	624.7
1. Malignant neoplasms (cancer)	1,267	21.0%	157.4	173.7	136.3	142.1
2. Diseases of heart	1,136	18.9%	141.1	180.2	116.5	135.5
3. Chronic lower respiratory diseases	407	6.8%	50.6	47.6	43.2	37.8
4. Cerebrovascular diseases	333	5.5%	41.4	47.6	34.2	36.1
5. Accidents (unintentional injury)	313	5.2%	38.9	30.0	36.7	26.4
6. Alzheimer's disease	231	3.8%	28.7	36.4	23.6	26.1
7. Diabetes mellitus	173	2.9%	21.5	22.2	18.8	17.7
8. Influenza and pneumonia	140	2.3%	17.4	16.7	14.0	12.5
9. Essential hypertension & hypertensive renal disease	75	1.2%	9.3	10.8	7.4	8.0
10. Nephritis, nephrotic syndrome and nephrosis	68	1.1%	8.4	14.4	7.2	11.1
11. Chronic liver disease and cirrhosis	67	1.1%	8.3	7.8	7.5	6.7
12. Intentional self-harm (suicide)	64	1.1%	7.9	5.5	8.0	5.4
13. Parkinson's disease	54	0.9%	6.7	6.1	5.9	4.7
14. Septicemia	49	0.8%	6.1	12.0	5.2	9.5
15. Pneumonitis due to solids and liquids	38	0.6%	4.7	5.1	3.8	3.9
All other causes	1,609	26.7%	NA	NA	NA	NA

NA: not applicable.

1. Rates are per 100,000 population per gender.
2. Age-adjusted rates are artificial measures developed to eliminate the bias inherent in differing age compositions, thus allowing comparisons between geographic regions. Idaho and U.S. age-adjusted rates were calculated using the 2000 U.S. population estimate as the standard population.
3. Idaho rates are based on July 1, 2013 population estimates based on 2010 census.
4. U.S. gender-specific crude and age-adjusted rates are 2012 final data. Rates are calculated using the 2010 Census provided to the National Center for Health Statistics by the U.S. Bureau of the Census.

IDAHO RESIDENT DEATHS
Ten Leading Causes of Death by Age Group and Number of Deaths
2013

RANK	AGE GROUP												ALL AGES
	<1	1-4	5-9	10-14	15-19	20-24	25-34	35-44	45-54	55-64	65-74	75+	
1	Congenital malformations (25)	Accident (15) (Trans: 6 MVA: 6 All Other: 9)	Accident (7) (Trans: 4 MVA: 4 All Other: 3)	Accident (9) (Trans: 4 MVA: 4 All Other: 5)	Accident (24) (Trans: 17 MVA: 17 All Other: 7)	Accident (49) (Trans: 32 MVA: 31 All Other: 17)	Accident (82) (Trans: 41 MVA: 38 All Other: 41)	Accident (86) (Trans: 32 MVA: 27 All Other: 54)	Malignant neoplasms (194)	Malignant neoplasms (502)	Malignant neoplasms (719)	Diseases of heart (1,605)	Malignant neoplasms (2,709)
2	Short gestation and low birth weight (21)	Assault (Homicide) (2)	(Tie) Malignant neoplasms; Septicemia (2 each)	(Tie) Malignant neoplasms; Intentional self-harm (Suicide) (2 each)	Intentional self-harm (Suicide) (21)	Intentional self-harm (Suicide) (26)	Intentional self-harm (Suicide) (49)	Malignant neoplasms (52)	Diseases of heart (116)	Diseases of heart (285)	Diseases of heart (426)	Malignant neoplasms (1,216)	Diseases of heart (2,489)
3	Sudden infant death syndrome (15)	(Tie) Chronic lower respiratory diseases; Pneumonitis due to solids and liquids; Influenza and pneumonia; Congenital malformations (1 each)			Diseases of heart (2)	Malignant neoplasms (7)	Diseases of heart (16)	Intentional self-harm (Suicide) (41)	Accident (114) (Trans: 48 MVA: 44 All Other: 66)	Accident (103) (Trans: 43 MVA: 36 All Other: 60)	Chronic lower respiratory diseases (232)	Chronic lower respiratory diseases (446)	Chronic lower respiratory diseases (806)
4	Complications of placenta, cord & membranes (11)		(Tie) Intentional self-harm (Suicide); Influenza and pneumonia (1 each)		(Tie) Congenital malformations; Malignant neoplasms; Assault (Homicide); Pregnancy, childbirth, and the puerperium (1 each)	Assault (Homicide) (6)	Malignant neoplasms (13)	Diseases of heart (34)	Intentional self-harm (Suicide) (65)	Chronic lower respiratory diseases (101)	Diabetes mellitus (86)	Cerebrovas-cular diseases (442)	Accident (777) (Trans: 280 MVA: 258 All Other: 497)
5	Maternal complications of pregnancy (7)					Diseases of heart (5)	Chronic liver disease and cirrhosis (6)	Diabetes mellitus (18)	Chronic liver disease and cirrhosis (53)	Chronic liver disease and cirrhosis (82)	Cerebrovas-cular diseases (84)	Alzheimer's disease (324)	Cerebrovas-cular diseases (600)
6	Accident (5) (Trans: 1 MVA: 1 All Other: 4)					Diabetes mellitus (2)	Assault (Homicide) (5)	Chronic liver disease and cirrhosis (14)	Diabetes mellitus (27)	Diabetes mellitus (65)	Accident (76) (Trans: 33 MVA: 31 All Other: 43)	Accident (207) (Trans: 19 MVA: 19 All Other: 188)	Diabetes mellitus (400)
7	(Tie) Neonatal hemorrhage; Intrauterine hypoxia and birth asphyxia (3 each)					(Tie) Cerebrovas-cular diseases; Influenza and pneumonia; Pregnancy, childbirth, and the puerperium (1 each)	Diabetes mellitus (3)	Cerebrovas-cular diseases (8)	Chronic lower respiratory diseases (22)	(Tie) Cerebrovas-cular diseases; Intentional self-harm (Suicide) (46)	Chronic liver disease and cirrhosis (39)	Diabetes mellitus (199)	Alzheimer's disease (348)
8							(Tie) Pregnancy, childbirth, and the puerperium; Legal intervention (2 each)	Assault (Homicide) (6)	Cerebrovas-cular diseases (19)		Intentional self-harm (Suicide) (36)	Influenza and pneumonia (188)	Intentional self-harm (Suicide) (308)
9	(Tie) (2 each)[2]							Congenital malformations (4)	Viral hepatitis (12)	Viral hepatitis (31)	Influenza and pneumonia (33)	Parkinson's disease (124)	Influenza and pneumonia (259)
10							Tie (1 each)[3]	Chronic lower respiratory diseases (3)	Influenza and pneumonia (6)	Influenza and pneumonia (24)	Nephritis, nephrotic syndrome (27)	Essential hypertension (109)	Chronic liver disease and cirrhosis (212)
Residual[1]	26	3	3	3	2	8	35	55	159	301	474	2,081	3,518
Total	126	24	16	16	53	106	218	321	787	1,586	2,232	6,941	12,426

Note: Number of deaths in parentheses. 'Accident' is a shortened ICD-10 title for 'Accident (unintentional injuries)'. 'Trans' is short for 'Transportation Accident.' 'MVA' is short for "Motor Vehicle Accident".

1. Residual: Total number of deaths for all other leading causes not listed and all other causes not ranked for leading cause of death.
2. Tie at rank 9 for < 1: Newborn affected by other maternal conditions; Influenza and pneumonia; Hydrops; Diarrhea and gastroenteritis of presumed infectious origin; Assault (homicide) (2 each).
3. Tie at rank 10 for aged 25-34: Pneumonitis; Chronic lower respiratory diseases; Influenza and pneumonia; Nephritis, nephrotic syndrome and nephrosis; Congenital malformation (1 each).

IDAHO MALE RESIDENT DEATHS
Ten Leading Causes of Death by Age Group and Number of Deaths
2013

RANK	AGE GROUP <1	1-4	5-9	10-14	15-19	20-24	25-34	35-44	45-54	55-64	65-74	75+	ALL AGES
1	Congenital malformations; Sudden infant death syndrome; Short gestation and low birth weight (12)	Accident (9) (Trans: 4 MVA: 4 All other: 5)	Accident (4) (Trans: 1 MVA: 1 All other: 3)	Accident (8) (Trans: 3 MVA: 3 All other: 5)	(Tie) Accident (Trans: 9 MVA: 9, All Other: 5); Intentional self-harm (Suicide) (14 each)	Accident (34) (Trans: 22 MVA: 21 All other: 12)	Accident (55) (Trans: 24 MVA: 22 All other: 31)	Accident (50) (Trans: 29 MVA: 25 All other: 21)	Malignant neoplasms (90)	Malignant neoplasms (282)	Malignant neoplasms (371)	Diseases of heart (746)	Malignant neoplasms (1,442)
2		Assault (Homicide) (2)		Intentional self-harm (Suicide) (2)		Intentional self-harm (Suicide) (20)	Intentional self-harm (Suicide) (45)	Malignant neoplasms (32)	Diseases of heart (80)	Diseases of heart (209)	Diseases of heart (279)	Malignant neoplasms (653)	Diseases of heart (1,353)
3						Malignant neoplasms (5)	Diseases of heart (9)	Intentional self-harm (Suicide) (31)	Accident (75) (Trans: 38 MVA: 35 All other: 37)	Accident (74) (Trans: 36 MVA: 31 All other: 38)	Chronic lower respiratory diseases (116)	Chronic lower respiratory diseases (215)	Accident (464) (Trans: 200 MVA: 183 All other: 264)
4	Complications of placenta, cord & mem-branes (10)					Assault (Homicide) (4)	Malignant neoplasms (7)	Diseases of heart (26)	Intentional self-harm (Suicide) (47)	Chronic liver disease and cirrhosis (57)	Diabetes mellitus (51)	Cerebrovas-cular diseases (182)	Chronic lower respiratory diseases (399)
5	Maternal complications of pregnancy (5)					Diseases of heart (3)	Chronic liver disease and cirrhosis (5)	Diabetes mellitus (14)	Chronic liver disease and cirrhosis (32)	Chronic lower respiratory diseases (55)	Accident (44) (Trans: 23 MVA: 21 All other: 21)	Alzheimer's disease (107)	Cerebrovas-cular diseases (267)
6	Accident (3) (Trans: 0 MVA: 0 All other: 3)						Assault (Homicide) (4)	Chronic liver disease and cirrhosis (10)	Diabetes mellitus (17)	Diabetes mellitus (49)	Cerebrovas-cular diseases (41)	Accident (94) (Trans: 11 MVA: 11 All other: 83)	Intentional self-harm (Suicide) (244)
7	(Tie) Neonatal hemorrhage; Intrauterine hypoxia and birth asphyxia (2 each)						(Tie) Diabetes mellitus; Legal intervention (2 each)	Assault (Homicide) (4)	Chronic lower respiratory diseases (11)	Intentional self-harm (Suicide) (32)	Intentional self-harm (Suicide) (32)	Diabetes mellitus (93)	Diabetes mellitus (227)
8								(Tie) Viral hepatitis; Congenital malformations (2 each)	Cerebrovas-cular diseases (9)	Cerebrovas-cular diseases (29)	Chronic liver disease and cirrhosis (28)	Influenza and pneumonia (81)	Chronic liver disease and cirrhosis (145)
9									Viral hepatitis (7)	Viral hepatitis (26)	Septicemia (15)	Parkinson's disease (76)	Influenza and pneumonia (119)
10									Influenza and pneumonia (5)	Influenza and pneumonia (13)	Influenza and pneumonia (14)	Nephritis, nephrotic syndrome (62)	Alzheimer's disease (117)
Residual[1]	20	5	4	3	3	5	21	29	85	174	261	814	2,024
Total	75	16	8	13	31	71	150	205	458	1,000	1,252	3,123	6,402

Note: Causes of death with one death are not shown. Number of deaths in parentheses. 'Accident' is a shortened ICD-10 title for 'Accident (unintentional injuries)'. 'Trans' is short for "Transportation Accident"; 'MVA' is short for 'Motor Vehicle Accident', and is a subset of transportation Accident.

1. Residual: Total number of deaths for all other leading causes not listed and all other causes not ranked for leading cause of death.

IDAHO FEMALE RESIDENT DEATHS
Ten Leading Causes of Death by Age Group and Number of Deaths
2013

RANK	AGE GROUP												ALL AGES
	<1	1-4	5-9	10-14	15-19	20-24	25-34	35-44	45-54	55-64	65-74	75+	
1	Congenital malformations (13)	Accidents (6) (Trans: 2 MVA: 2 All other:4)	Accidents (3) (Trans: 3 MVA: 3 All other:0)		Accidents (10) (Trans: 8 MVA: 8 All other: 2)	Accidents (15) (Trans: 10 MVA: 10 All other: 5)	Accidents (27) (Trans: 17 MVA: 16 All other: 10)	Accidents (36) (Trans: 3 MVA: 2 All other: 33)	Malignant neoplasms (104)	Malignant neoplasms (220)	Malignant neoplasms (348)	Diseases of heart (859)	Malignant neoplasms (1,267)
2	Short gestation and low birth weight (9)		(Tie) Malignant neoplasms; Septicemia (2 each)		Intentional self-harm (Suicide) (7)	Intentional self-harm (Suicide) (6)	Diseases of heart (7)	Malignant neoplasms (20)	Accidents (39) (Trans: 10 MVA: 9 All other:29)	Diseases of heart (76)	Diseases of heart (147)	Malignant neoplasms (563)	Diseases of heart (1,136)
3	Sudden infant death syndrome (3)					(Tie) Diseases of heart; Malignant neoplasms; Assault (Homicide) (2 each)	Malignant neoplasms (6)	Intentional self-harm (Suicide) (10)	Diseases of heart (36)	Chronic lower respiratory diseases (46)	Chronic lower respiratory diseases (116)	Cerebrovas-cular diseases (260)	Chronic lower respiratory diseases (407)
4	(Tie) Accidents; Maternal complications of pregnancy, Newborn affected by other maternal conditions; Assault (Homicide) (2 each)						Intentional self-harm (Suicide) (4)	Diseases of heart (8)	Chronic liver disease and cirrhosis (21)	Accidents (29) (Trans: 7 MVA: 5 All other:22)	Cerebrovas-cular diseases (43)	Chronic lower respiratory diseases (231)	Cerebrovas-cular diseases (333)
5							Pregnancy, childbirth, and the puerperium (2)	(Tie) Diabetes mellitus; Chronic liver disease and cirrhosis (4 each)	Intentional self-harm (Suicide) (18)	Chronic liver disease and cirrhosis (25)	Diabetes mellitus (35)	Alzheimer's disease (217)	Accidents (313) (Trans: 80 MVA: 75 All other: 233)
6									Chronic lower respiratory diseases (11)	Cerebrovas-cular diseases (17)	Accidents (32) (Trans: 10 MVA: 10 All other: 22)	Accident (113) (Trans: 8 MVA: 8 All other: 105)	Alzheimer's disease (231)
7								Cerebrovas-cular diseases (3)	(Tie) Diabetes mellitus; Cerebro-vascular diseases (10 each)	Diabetes mellitus (16)	Influenza and pneumonia (19)	Influenza and pneumonia (107)	Diabetes mellitus (173)
8								(Tie) Chronic lower respiratory diseases; Congenital malformation; Assault (Homicide); Pregnancy, childbirth and the puerperium (2 each)		Intentional self-harm (Suicide) (14)	Nephritis, nephrotic syndrome (15)	Diabetes mellitus (106)	Influenza and pneumonia (140)
9									Viral Hepatitis (5)	Influenza and pneumonia (11)	Chronic lower respiratory diseases (11)	Hypertension (67)	Hypertension (75)
10									(Tie) (3 each)[2]	Nephritis, nephrotic syndrome (9)	(Tie) Alzheimer's; Septicemia (9 each)	Parkinson's disease (48)	Nephritis, nephrotic syndrome (68)
Residual[1]	18	2	1	3	5	8	22	23	66	123	196	1,247	1,881
Total	51	8	8	3	22	35	68	116	329	586	980	3,818	6,024

Note: Causes of death with one death are not shown. Number of deaths in parentheses. 'Accidents' is a shortened ICD-10 title for 'Accidents (unintentional injuries)'. 'Trans' is short for Transportation Accident"; MVA is short for 'Motor Vehicle Accidents', and is a subset of transportation accidents. Hypertension includes essential hypertensive renal disease.

1. Residual: Total number of deaths for all other leading causes not listed and all other causes not ranked for leading cause of death.

2. Tie at rank 10 for age group 45-54: Nephritis, nephrotic syndrome; In situ neoplasms, benign neoplasms of uncertain or unknown behavior, Pregnancy, childbirth, and the puerperium (3 each).

YEARS OF POTENTIAL LIFE LOST BEFORE AGE 75
Ten Leading Causes of Death Based on Premature Mortality[1]
Total Population and by Sex
2013

Rank	Cause of Death	Persons Aged Less than 75 Years		Years of Potential Life Lost (YPLL) Before Age 75		
		Number of Deaths	Percent of Deaths	Average Number of YPLL per Death	Total Number of YPLL	YPLL Rate[2]
	Total	5,485	100.0%	17.4	95,526.5	6,283.8
1.	Malignant neoplasms (cancer)	1,493	27.2	12.4	18,501.5	1,217.0
2.	Accidents (unintentional injury)	570	10.4	31.5	17,933.0	1,179.6
	-Nontransport accidents	309	5.6	30.0	9,270.5	609.8
	-Transport accidents	261	4.8	33.2	8,662.5	569.8
	--Motor vehicle accidents	239	4.4	33.9	8,092.5	532.3
3.	Diseases of heart	884	16.1	12.7	11,251.0	740.1
4.	Intentional self-harm (suicide)	287	5.2	31.2	8,940.5	588.1
5.	Certain conditions originating in perinatal period	63	1.1	74.5	4,693.5	308.7
6.	Chronic liver disease and cirrhosis	194	3.5	18.0	3,488.0	229.4
7.	Chronic lower respiratory diseases	360	6.6	8.9	3,193.0	210.0
8.	Diabetes mellitus	201	3.7	14.6	2,933.5	193.0
9.	Congenital malformations	48	0.9	49.4	2,370.0	155.9
10.	Cerebrovascular diseases	158	2.9	11.4	1,795.0	118.1
	All other causes	1,227	22.4	16.6	20,427.5	1,343.7
	Total Males	3,279	100.0%	18.0	59,104.5	7,704.5
1.	Accidents (unintentional injury)	370	11.3	31.5	11,656.0	1,519.4
	-Transport accidents	189	5.8	31.3	5,917.5	771.4
	--Motor vehicle accidents	172	5.2	31.9	5,484.0	714.9
	-Nontransport accidents	181	5.5	31.7	5,738.5	748.0
2.	Malignant neoplasms (cancer)	789	24.1	12.4	9,749.5	1,270.9
3.	Diseases of heart	607	18.5	12.9	7,841.5	1,022.2
4.	Intentional self-harm (suicide)	224	6.8	31.3	7,005.0	913.1
5.	Certain conditions originating in perinatal period	42	1.3	74.5	3,129.0	407.9
6.	Chronic liver disease and cirrhosis	132	4.0	17.9	2,358.0	307.4
7.	Diabetes mellitus	134	4.1	14.9	1,999.0	260.6
8.	Chronic lower respiratory diseases	184	5.6	8.9	1,641.0	213.9
9.	Congenital malformations	21	0.6	52.8	1,108.5	144.5
10.	Cerebrovascular diseases	85	2.6	12.4	1,055.5	137.6
	All other causes	691	21.1	16.7	11,561.5	1,507.1
	Total Females	2,206	100.0%	16.5	36,422.0	4,836.5
1.	Malignant neoplasms (cancer)	704	31.9	12.4	8,752.0	1,162.2
2.	Accidents (unintentional injury)	200	9.1	31.4	6,277.0	833.5
	-Nontransport accidents	128	5.8	27.6	3,532.0	469.0
	-Transport accidents	72	3.3	38.1	2,745.0	364.5
	--Motor vehicle accidents	67	3.0	38.9	2,608.5	346.4
3.	Diseases of heart	277	12.6	12.3	3,409.5	452.8
4.	Intentional self-harm (suicide)	63	2.9	30.7	1,935.5	257.0
5.	Certain conditions originating in perinatal period	21	1.0	74.5	1,564.5	207.8
6.	Chronic lower respiratory diseases	176	8.0	8.8	1,552.0	206.1
7.	Congenital malformations	27	1.2	46.7	1,261.5	167.5
8.	Chronic liver disease and cirrhosis	62	2.8	18.2	1,130.0	150.1
9.	Diabetes mellitus	67	3.0	13.9	934.5	124.1
10.	Cerebrovascular diseases	73	3.3	10.1	739.5	98.2
	All other causes	536	24.3	16.5	8,866.0	1,177.3

1. Ranking based on total number of years of potential life lost (YPLL).
2. YPLL rate: Total number of years of potential life lost per 100,000 population aged less than 75 years. See Technical Notes for methodology.

IDAHO RESIDENT LIFE EXPECTANCY
Age in Years by Sex
2013

EXACT AGE IN YEARS	AVERAGE NUMBER OF YEARS OF LIFE REMAINING ($^{o}e_{x}$)		
	Total	Male	Female
0	79.3	77.3	81.4
1	78.8	76.8	80.8
5	74.9	72.9	76.8
10	69.9	68.0	71.9
15	65.0	63.0	66.9
20	60.1	58.2	62.0
25	55.4	53.5	57.2
30	50.6	48.9	52.4
35	45.9	44.2	47.6
40	41.2	39.6	42.8
45	36.6	35.0	38.1
50	32.1	30.6	33.6
55	27.8	26.4	29.2
60	23.6	22.4	24.8
65	19.7	18.7	20.6
70	15.9	15.1	16.7
75	12.4	11.7	13.1
80	9.4	8.9	9.8
85	6.9	6.5	7.1

U.S. life expectancy in 2012 was 78.8 years, 76.4 years for males, and 81.2 years for females.

IDAHO RESIDENT LIFE EXPECTANCY AT BIRTH
By District of Residence
2013

RESIDENCE	AVERAGE NUMBER OF YEARS LIFE EXPECTANCY AT BIRTH		
	Total	Male	Female
Idaho	79.3	77.3	81.4
District 1	79.3	76.8	81.8
District 2	78.0	75.7	80.6
District 3	78.6	76.3	80.9
District 4	80.8	79.0	82.7
District 5	78.9	76.9	81.0
District 6	77.8	76.2	79.5
District 7	79.5	77.8	81.4

See Technical Notes for methodology.

IDAHO RESIDENT DEATHS
Malignant Neoplasm (Cancer) Deaths by Leading Site of Cancer
2013

RESIDENCE	Total Malignant Neoplasms	Trachea, Bronchus, and Lung	Colon, Rectum, and Anus	Pancreas	Breast[1]	Prostate[2]	Non-Hodgkin's Lymphoma	Leukemia	All Other Malignant Neoplasms
IDAHO	2,709	627	237	212	207	160	110	103	1,053
Rates	168.0	38.9	14.7	13.2	12.8	19.8	6.8	6.4	65.3
District 1	476	121	42	35	38	32	23	16	169
Rates	218.8	55.6	19.3	16.1	17.5	29.6	10.6	7.4	77.7
District 2	255	57	19	24	16	12	6	8	113
Rates	239.2	53.5	17.8	22.5	15.0	22.1	5.6	7.5	106.0
District 3	455	110	44	33	32	27	20	18	171
Rates	172.7	41.8	16.7	12.5	12.1	20.7	7.6	6.8	64.9
District 4	719	179	65	54	47	30	30	35	279
Rates	156.6	39.0	14.2	11.8	10.2	13.0	6.5	7.6	60.8
District 5	281	56	24	26	26	12	11	6	120
Rates	148.8	29.7	12.7	13.8	13.8	12.6	5.8	3.2	63.5
District 6	253	50	25	21	21	19	7	9	101
Rates	149.9	29.6	14.8	12.4	12.4	22.5	4.1	5.3	59.8
District 7	270	54	18	19	27	28	13	11	100
Rates	129.9	26.0	8.7	9.1	13.0	26.8	6.3	5.3	48.1
Ada	637	155	61	49	44	26	29	29	244
Adams	10	2	-	2	-	2	1	-	3
Bannock	116	25	13	10	8	8	1	6	45
Bear Lake	13	3	-	-	3	-	1	-	6
Benewah	28	6	2	1	2	6	1	-	10
Bingham	70	15	7	5	6	2	4	3	28
Blaine	17	4	1	1	-	-	1	2	8
Boise	13	3	-	-	3	-	-	1	6
Bonner	91	25	11	5	6	6	3	6	29
Bonneville	151	30	10	8	18	15	6	8	56
Boundary	22	4	3	3	2	1	1	-	8
Butte	2	-	-	-	-	-	1	-	1
Camas	2	1	-	-	-	-	-	-	1
Canyon	297	72	31	20	21	15	11	16	111
Caribou	14	4	2	1	2	1	-	-	4
Cassia	31	6	2	3	3	-	-	2	15
Clark	1	-	1	-	-	-	-	-	-
Clearwater	23	3	3	2	1	1	-	1	12
Custer	7	1	-	-	-	-	-	1	5
Elmore	48	14	4	4	-	4	1	4	17
Franklin	22	1	2	4	1	3	-	-	11
Fremont	20	6	1	-	-	4	1	1	7
Gem	51	14	7	3	4	1	1	1	20
Gooding	28	4	6	1	2	3	1	2	9
Idaho	51	11	6	4	3	2	1	3	21
Jefferson	44	8	2	4	5	4	4	1	16
Jerome	26	2	3	6	4	2	1	-	8
Kootenai	294	71	22	26	24	17	16	9	109
Latah	52	14	4	3	6	3	-	2	20
Lemhi	20	5	2	3	2	2	1	-	5
Lewis	13	2	1	-	-	1	1	-	8
Lincoln	8	1	-	2	-	1	1	-	3
Madison	17	1	1	2	2	3	1	-	7
Minidoka	38	10	2	2	3	-	1	-	20
Nez Perce	116	27	5	15	6	5	4	2	52
Oneida	8	1	-	-	-	4	-	-	3
Owyhee	18	5	-	-	2	3	1	-	7
Payette	45	9	3	5	2	4	3	-	19
Power	8	1	1	1	1	1	-	-	3
Shoshone	41	15	4	-	4	2	2	1	13
Teton	10	3	1	2	-	-	-	-	4
Twin Falls	131	28	10	11	14	6	6	-	56
Valley	21	7	-	1	-	-	-	1	12
Washington	34	8	3	3	3	2	3	1	11

Malignant neoplasm death rate: Number of deaths per 100,000 population.

1. Total breast cancer deaths and rates (see table on page 93 for female breast cancer numbers and rates).
2. Prostate cancer death rates are expressed as the number of deaths per 100,000 male population.

IDAHO RESIDENT DEATHS
Malignant Neoplasm (Cancer) Deaths by Sex and Leading Site of Cancer
2013

	MALES					FEMALES				
	Total	Lung	Prostate	Colon, Rectum, and Anus	Pancreas	Total	Lung	Breast	Colon, Rectum, and Anus	Pancreas
IDAHO	1,442	345	160	132	113	1,267	282	205	105	99
Rates	178.7	42.7	19.8	16.4	14.0	157.4	35.0	25.5	13.0	12.3
District 1	259	76	32	26	16	217	45	38	16	19
Rates	239.9	70.4	29.6	24.1	14.8	198.0	41.1	34.7	14.6	17.3
District 2	138	31	12	9	13	117	26	16	10	11
Rates	253.9	57.0	22.1	16.6	23.9	224.0	49.8	30.6	19.1	21.1
District 3	247	62	27	16	17	208	48	31	28	16
Rates	189.2	47.5	20.7	12.3	13.0	156.6	36.1	23.3	21.1	12.0
District 4	372	88	30	36	27	347	91	47	29	27
Rates	161.5	38.2	13.0	15.6	11.7	151.7	39.8	20.5	12.7	11.8
District 5	146	27	12	17	18	135	29	26	7	8
Rates	153.8	28.4	12.6	17.9	19.0	143.7	30.9	27.7	7.5	8.5
District 6	131	27	19	16	12	122	23	21	9	9
Rates	155.0	31.9	22.5	18.9	14.2	144.8	27.3	24.9	10.7	10.7
District 7	149	34	28	12	10	121	20	26	6	9
Rates	142.7	32.6	26.8	11.5	9.6	116.9	19.3	25.1	5.8	8.7
Ada	321	76	26	35	24	316	79	44	26	25
Adams	5	-	2	-	1	5	2	-	-	1
Bannock	64	14	8	10	6	52	11	8	3	4
Bear Lake	5	2	-	-	-	8	1	3	-	-
Benewah	15	3	6	2	-	13	3	2	-	1
Bingham	37	9	2	5	3	33	6	6	2	2
Blaine	9	2	-	-	1	8	2	-	1	-
Boise	5	2	-	-	-	8	1	3	-	-
Bonner	55	19	6	7	3	36	6	6	4	2
Bonneville	81	18	15	6	4	70	12	17	4	4
Boundary	8	1	1	1	1	14	3	2	2	2
Butte	1	-	-	-	-	1	-	-	-	-
Camas	-	-	-	-	-	2	1	-	-	-
Canyon	155	39	15	12	10	142	33	20	19	10
Caribou	4	-	1	-	1	10	4	2	2	-
Cassia	18	4	-	1	2	13	2	3	1	1
Clark	1	-	-	1	-	-	-	-	-	-
Clearwater	11	1	1	2	2	12	2	1	1	-
Custer	4	1	-	-	-	3	-	-	-	-
Elmore	35	8	4	1	2	13	6	-	3	2
Franklin	9	-	3	1	1	13	1	1	1	3
Fremont	13	2	4	1	-	7	4	-	-	-
Gem	30	8	1	2	2	21	6	4	5	1
Gooding	14	1	3	5	1	14	3	2	1	-
Idaho	28	4	2	4	-	23	7	3	2	4
Jefferson	21	5	4	1	3	23	3	5	1	1
Jerome	13	1	2	3	4	13	1	4	-	2
Kootenai	155	42	17	13	12	139	29	24	9	14
Latah	32	8	3	2	3	20	6	6	2	-
Lemhi	15	4	2	2	2	5	1	2	-	1
Lewis	7	2	1	-	-	6	-	-	1	-
Lincoln	5	1	1	-	1	3	-	-	-	1
Madison	9	1	3	-	1	8	-	2	1	1
Minidoka	18	5	-	1	2	20	5	3	1	-
Nez Perce	60	16	5	1	8	56	11	6	4	7
Oneida	6	1	4	-	-	2	-	-	-	-
Owyhee	14	5	3	-	-	4	-	2	-	-
Payette	27	5	4	1	4	18	4	2	2	1
Power	5	1	1	-	1	3	-	1	1	-
Shoshone	26	11	2	3	-	15	4	4	1	-
Teton	5	3	-	1	-	5	-	-	-	2
Twin Falls	69	13	6	7	7	62	15	14	3	4
Valley	11	2	-	-	1	10	5	-	-	-
Washington	16	5	2	1	-	18	3	3	2	3

Gender-specific Malignant neoplasm death rates: Number of deaths per gender per 100,000 population per gender.
See table on page 92 for the complete name of the cancer site.
All other causes not shown in this table.

IDAHO RESIDENT DEATHS
Primary Site of Malignant Neoplasm (Cancer) by Sex
2013

ICD-10 CODE(S)	SITE OF MALIGNANT NEOPLASM	TOTAL	SEX	
			Male	Female
C00-C97	TOTAL MALIGNANT NEOPLASM DEATHS	2,709	1,442	1,267
C00-C14	LIP, ORAL CAVITY AND PHARYNX	41	28	13
C00	Lip	-	-	-
C01-C02	Tongue	8	5	3
C10-C13, C14.0	Pharynx	8	6	2
C03-C09, C14.2-C14.8	Other and unspecified sites within the lip, oral cavity, and pharynx	25	17	8
C15-C26	DIGESTIVE ORGANS	678	398	280
C15	Esophagus	72	57	15
C16	Stomach	35	27	8
C17	Small intestine	4	3	1
C18	Colon	183	101	82
C19-C20	Rectosigmoid junction and rectum	48	28	20
C21	Anus and anal canal	6	3	3
C22.0, C22.2-C22.9	Liver	66	44	22
C22.1	Intrahepatic bile duct	28	13	15
C23-C24	Gallbladder and extrahepatic bile ducts	16	3	13
C25	Pancreas	212	113	99
C26	Other and ill-defined digestive organs	8	6	2
C30-C39	RESPIRATORY AND INTRATHORACIC ORGANS	643	359	284
C30-C31	Nasal cavity, middle ear, and accessory sinuses	1	1	-
C32	Larynx	14	12	2
C33-C34	Trachea, bronchus, and lung	627	345	282
C37-C38	Thymus, heart, mediastinum, and pleura	1	1	-
C39	Other and ill-defined sites in the respiratory system and intrathoracic organs	-	-	-
C40-C41	BONE AND ARTICULAR CARTILAGE	5	3	2
C43-C44	MELANOMA AND OTHER MALIGNANT NEOPLASMS OF SKIN	92	58	34
C43	Melanoma of skin	67	41	26
C44	Other malignant neoplasms of skin	25	17	8
C45-C49	MESOTHELIAL AND SOFT TISSUE	45	30	15
C45	Mesothelioma	11	11	-
C46	Kaposi's sarcoma	-	-	-
C47-C49	Other mesothelial and soft tissue	34	19	15
C50	BREAST	207	2	205
C51-C58	FEMALE GENITAL ORGANS	138	-	138
C51-C52	Vulva and vagina	6	-	6
C53	Cervix uteri	14	-	14
C54-C55	Corpus uteri and uterus, part unspecified	33	-	33
C56	Ovary	84	-	84
C57	Other and unspecified female genital organs	1	-	1
C58	Placenta	-	-	-

IDAHO RESIDENT DEATHS
Primary Site of Malignant Neoplasm (Cancer) by Sex
2013 (continued)

ICD-10 CODE(S)	SITE OF MALIGNANT NEOPLASM	TOTAL	SEX	
			Male	Female
C60-C63	MALE GENITAL ORGANS	163	163	-
C61	Prostate	160	160	-
C62	Testis	1	1	-
C60, C63	Penis and other and unspecified male genital organs	2	2	-
C64-C68	URINARY TRACT	164	109	55
C64-C65	Kidney and renal pelvis	68	41	27
C67	Bladder	11	5	6
C66, C68	Other and unspecified sites within the urinary tract	85	63	22
C69	EYE AND ADNEXA	1	1	-
C70-C72	MENINGES, BRAIN, AND OTHER PARTS OF CENTRAL NERVOUS SYSTEM	81	49	32
C71	Brain	80	49	31
C70, C72	Other parts of central nervous system	1	-	1
C73-C75	THYROID AND OTHER ENDOCRINE GLANDS	12	5	7
C76-C80, C97	OTHER MALIGNANT NEOPLASMS OF OTHER AND UNSPECIFIED SITES	158	79	79
C81-C96	LYMPHOID, HEMATOPOIETIC, AND RELATED TISSUE	281	158	123
C81	Hodgkin's disease	7	2	5
C82-C85	Non-Hodgkin's lymphoma	110	61	49
C88	Malignant immunoproliferative diseases	-	-	-
C90	Multiple myeloma and malignant plasma cell neoplasms	61	35	26
C91	Lymphoid leukemia	32	22	10
C92	Myeloid leukemia	52	27	25
C93	Monocytic leukemia	-	-	-
C94-C95	Other and unspecified leukemia	19	11	8
C96	Other and unspecified malignant neoplasms of lymphoid, hematopoietic, and related tissue	-	-	-

IDAHO RESIDENT DEATHS
Selected Causes of Deaths
2013

RESIDENCE	TOTAL DEATHS	Malignant neoplasms	Diseases of heart	Chronic lower respiratory diseases	Accidents	Accidents (Unintentional Injuries)			Cerebro-vascular diseases
						Non-Transport Accidents	Motor Vehicle Accidents	Other Transport Accidents	
IDAHO	12,426	2,709	2,489	806	777	497	258	22	600
Rates	770.8	168.0	154.4	50.0	48.2	30.8	16.0	1.4	37.2
District 1	2,030	476	392	147	114	80	31	3	121
Rates	933.1	218.8	180.2	67.6	52.4	36.8	14.2	1.4	55.6
District 2	1,106	255	230	73	84	40	43	1	58
Rates	1,037.6	239.2	215.8	68.5	78.8	37.5	40.3	0.9	54.4
District 3	2,054	455	408	148	108	60	43	5	93
Rates	779.8	172.7	154.9	56.2	41.0	22.8	16.3	1.9	35.3
District 4	2,981	719	613	160	166	120	42	4	123
Rates	649.4	156.6	133.5	34.9	36.2	26.1	9.1	0.9	26.8
District 5	1,556	281	312	107	103	64	33	6	78
Rates	823.9	148.8	165.2	56.7	54.5	33.9	17.5	3.2	41.3
District 6	1,351	253	270	85	90	51	39	-	62
Rates	800.5	149.9	160.0	50.4	53.3	30.2	23.1	-	36.7
District 7	1,348	270	264	86	112	82	27	3	65
Rates	648.4	129.9	127.0	41.4	53.9	39.4	13.0	1.4	31.3
Ada	2,660	637	548	140	150	112	35	3	110
Adams	36	10	9	2	2	1	1	-	2
Bannock	676	116	141	46	34	24	10	-	26
Bear Lake	69	13	17	3	5	3	2	-	4
Benewah	120	28	23	15	4	1	3	-	4
Bingham	325	70	69	24	26	13	13	-	18
Blaine	84	17	8	5	8	4	2	2	8
Boise	66	13	18	6	5	3	2	-	2
Bonner	383	91	77	27	25	17	7	1	32
Bonneville	832	151	150	62	73	60	10	3	43
Boundary	102	22	21	4	7	5	2	-	6
Butte	23	2	6	3	1	1	-	-	-
Camas	6	2	2	-	-	-	-	-	1
Canyon	1,395	297	275	99	68	33	30	5	62
Caribou	57	14	4	3	5	3	2	-	4
Cassia	184	31	35	9	14	9	5	-	11
Clark	6	1	-	1	-	-	-	-	-
Clearwater	100	23	18	6	11	7	4	-	4
Custer	34	7	6	2	4	3	1	-	-
Elmore	192	48	43	11	7	4	3	-	8
Franklin	103	22	13	1	11	3	8	-	5
Fremont	102	20	21	3	11	6	5	-	3
Gem	205	51	43	11	5	4	1	-	11
Gooding	140	28	38	7	9	4	5	-	7
Idaho	198	51	51	10	14	5	9	-	12
Jefferson	151	44	26	8	13	6	7	-	11
Jerome	164	26	32	14	13	9	3	1	8
Kootenai	1,251	294	232	90	65	48	15	2	73
Latah	234	52	46	13	24	9	14	1	17
Lemhi	74	20	14	5	4	2	2	-	2
Lewis	44	13	10	4	2	1	1	-	2
Lincoln	51	8	13	1	4	1	3	-	2
Madison	112	17	36	4	5	3	2	-	5
Minidoka	186	38	37	8	9	5	3	1	8
Nez Perce	530	116	105	40	33	18	15	-	23
Oneida	34	8	4	1	2	1	1	-	2
Owyhee	88	18	23	9	9	4	5	-	3
Payette	193	45	30	18	11	11	-	-	10
Power	64	8	16	4	6	3	3	-	3
Shoshone	174	41	39	11	13	9	4	-	6
Teton	37	10	11	1	2	2	-	-	1
Twin Falls	741	131	147	63	46	32	12	2	33
Valley	63	21	4	3	4	1	2	1	3
Washington	137	34	28	9	13	7	6	-	5

Rates in this chart are expressed as the number of deaths per 100,000 population.

IDAHO RESIDENT DEATHS
Selected Causes of Deaths
2013 (continued)

RESIDENCE	Diabetes mellitus	Alzheimer's disease	Intentional self-harm (suicide)	Influenza and pneumonia	Chronic liver disease and cirrhosis	Nephritis, nephrotic syndrome, nephrosis	Parkinson's disease	Assault (homicide)	Human immuno-deficiency virus (HIV) infection
IDAHO	400	348	308	259	212	148	143	31	7
Rates	24.8	21.6	19.1	16.1	13.2	9.2	8.9	1.9	0.4
District 1	78	48	41	43	51	14	22	2	1
Rates	35.9	22.1	18.8	19.8	23.4	6.4	10.1	0.9	0.5
District 2	23	25	18	29	12	16	17	4	-
Rates	21.6	23.5	16.9	27.2	11.3	15.0	15.9	3.8	-
District 3	44	45	56	43	36	33	20	5	3
Rates	16.7	17.1	21.3	16.3	13.7	12.5	7.6	1.9	1.1
District 4	84	110	77	40	56	30	45	7	2
Rates	18.3	24.0	16.8	8.7	12.2	6.5	9.8	1.5	0.4
District 5	67	50	41	36	10	17	20	4	-
Rates	35.5	26.5	21.7	19.1	5.3	9.0	10.6	2.1	-
District 6	61	25	44	43	20	24	8	7	1
Rates	36.1	14.8	26.1	25.5	11.8	14.2	4.7	4.1	0.6
District 7	43	45	31	25	27	14	11	2	-
Rates	20.7	21.6	14.9	12.0	13.0	6.7	5.3	1.0	-
Ada	75	101	62	35	51	26	42	5	1
Adams	2	-	1	1	-	1	-	-	-
Bannock	33	7	22	21	14	12	5	2	1
Bear Lake	1	-	2	4	1	-	1	-	-
Benewah	5	-	1	4	7	-	-	-	-
Bingham	11	8	11	7	4	4	-	1	-
Blaine	4	2	6	-	2	-	1	-	-
Boise	1	-	4	-	-	2	-	-	-
Bonner	5	8	7	7	9	1	6	-	1
Bonneville	27	25	15	16	22	7	8	1	-
Boundary	5	1	1	3	3	1	-	-	-
Butte	2	-	-	2	-	-	-	1	-
Camas	-	-	-	-	1	-	-	-	-
Canyon	27	35	43	28	30	22	15	3	3
Caribou	3	1	3	2	-	2	-	-	-
Cassia	8	2	6	6	1	1	3	1	-
Clark	-	1	2	-	-	-	-	-	-
Clearwater	2	2	1	2	1	1	2	-	-
Custer	3	-	3	-	2	-	-	-	-
Elmore	5	7	10	2	4	2	2	2	1
Franklin	7	6	4	2	1	5	-	-	-
Fremont	6	3	2	1	-	2	-	-	-
Gem	11	2	2	4	1	5	3	1	-
Gooding	1	1	1	3	1	2	2	1	-
Idaho	2	2	3	5	4	1	2	1	-
Jefferson	2	3	3	2	2	-	1	-	-
Jerome	11	3	4	-	1	3	4	-	-
Kootenai	56	32	26	25	30	9	16	2	-
Latah	2	3	6	5	3	3	6	1	-
Lemhi	3	1	2	3	-	2	-	-	-
Lewis	1	-	1	1	-	2	-	-	-
Lincoln	4	1	1	3	1	-	-	-	-
Madison	1	11	3	1	1	3	1	1	-
Minidoka	9	6	3	9	1	4	-	1	-
Nez Perce	16	18	7	16	4	9	7	2	-
Oneida	2	1	-	2	-	-	-	3	-
Owyhee	-	1	2	3	3	4	-	-	-
Payette	3	7	5	4	1	-	2	1	-
Power	2	2	2	3	-	1	2	-	-
Shoshone	7	7	6	4	2	3	-	-	-
Teton	1	1	1	2	-	-	1	-	-
Twin Falls	30	35	20	15	2	7	10	1	-
Valley	3	2	1	3	1	-	1	-	-
Washington	1	-	3	3	1	1	-	-	-

Rates in this chart are expressed as the number of deaths per 100,000 population.

IDAHO RESIDENT DEATHS
113 Selected Causes of Death by Sex and Age Group
2013

CAUSE OF DEATH	ICD-10 CODE	SEX	TOTAL	<1	1-4	5-9	10-14	15-19	20-24	25-34	35-44	45-54	55-64	65-74	75-84	85 +
TOTAL, ALL CAUSES	A01-Y99	T	12,426	126	24	16	16	53	106	218	321	787	1,586	2,232	3,001	3,940
		F	6,024	51	8	8	3	22	35	68	116	329	586	980	1,411	2,407
		M	6,402	75	16	8	13	31	71	150	205	458	1,000	1,252	1,590	1,533
# Salmonella infections	A01-A02	T	-	-	-	-	-	-	-	-	-	-	-	-	-	-
		F	-	-	-	-	-	-	-	-	-	-	-	-	-	-
		M	-	-	-	-	-	-	-	-	-	-	-	-	-	-
# Shigellosis and amebiasis	A03, A06	T	-	-	-	-	-	-	-	-	-	-	-	-	-	-
		F	-	-	-	-	-	-	-	-	-	-	-	-	-	-
		M	-	-	-	-	-	-	-	-	-	-	-	-	-	-
Certain other intestinal infections	A04, A07-A09	T	35	2	-	1	-	-	-	-	-	3	1	5	9	14
		F	24	1	-	-	-	-	-	-	-	1	1	3	7	11
		M	11	1	-	1	-	-	-	-	-	2	-	2	2	3
# Enterocolitis due to *Clostridium difficile*	A04.7	T	18	-	-	-	-	-	-	-	-	2	1	2	5	8
		F	13	-	-	-	-	-	-	-	-	-	1	2	3	7
		M	5	-	-	-	-	-	-	-	-	2	-	-	2	1
# Tuberculosis	A16-A19	T	2	-	-	-	-	-	-	-	-	-	-	1	-	1
		F	-	-	-	-	-	-	-	-	-	-	-	-	-	-
		M	2	-	-	-	-	-	-	-	-	-	-	1	-	1
Respiratory tuberculosis	A16	T	1	-	-	-	-	-	-	-	-	-	-	-	-	1
		F	-	-	-	-	-	-	-	-	-	-	-	-	-	-
		M	1	-	-	-	-	-	-	-	-	-	-	-	-	1
Other tuberculosis	A17-A19	T	1	-	-	-	-	-	-	-	-	-	-	1	-	-
		F	-	-	-	-	-	-	-	-	-	-	-	-	-	-
		M	1	-	-	-	-	-	-	-	-	-	-	1	-	-
# Whooping cough	A37	T	-	-	-	-	-	-	-	-	-	-	-	-	-	-
		F	-	-	-	-	-	-	-	-	-	-	-	-	-	-
		M	-	-	-	-	-	-	-	-	-	-	-	-	-	-
# Scarlet fever and erysipelas	A38, A46	T	-	-	-	-	-	-	-	-	-	-	-	-	-	-
		F	-	-	-	-	-	-	-	-	-	-	-	-	-	-
		M	-	-	-	-	-	-	-	-	-	-	-	-	-	-
# Meningococcal infection	A39	T	-	-	-	-	-	-	-	-	-	-	-	-	-	-
		F	-	-	-	-	-	-	-	-	-	-	-	-	-	-
		M	-	-	-	-	-	-	-	-	-	-	-	-	-	-
# Septicemia	A40-A41	T	96	1	-	2	-	-	-	-	-	4	16	24	23	26
		F	49	1	-	2	-	-	-	-	-	2	7	9	13	15
		M	47	-	-	-	-	-	-	-	-	2	9	15	10	11
# Syphilis	A50-A53	T	1	-	-	-	-	-	-	-	-	-	-	-	-	1
		F	1	-	-	-	-	-	-	-	-	-	-	-	-	1
		M	-	-	-	-	-	-	-	-	-	-	-	-	-	-

Causes designated by the symbol # are ranked to determine the leading causes of death. Sex: T=total, F=female, and M=male.

IDAHO RESIDENT DEATHS
113 Selected Causes of Death by Sex and Age Group
2013

	CAUSE OF DEATH	ICD-10 CODE	SEX	TOTAL	<1	1-4	5-9	10-14	15-19	20-24	25-34	35-44	45-54	55-64	65-74	75-84	85 +
#	Acute poliomyelitis	A80	T	-	-	-	-	-	-	-	-	-	-	-	-	-	-
			F	-	-	-	-	-	-	-	-	-	-	-	-	-	-
			M	-	-	-	-	-	-	-	-	-	-	-	-	-	-
#	Arthropod-borne viral encephalitis	A83-A84, A85.2	T	-	-	-	-	-	-	-	-	-	-	-	-	-	-
			F	-	-	-	-	-	-	-	-	-	-	-	-	-	-
			M	-	-	-	-	-	-	-	-	-	-	-	-	-	-
#	Measles	B05	T	-	-	-	-	-	-	-	-	-	-	-	-	-	-
			F	-	-	-	-	-	-	-	-	-	-	-	-	-	-
			M	-	-	-	-	-	-	-	-	-	-	-	-	-	-
#	Viral hepatitis	B15-B19	T	52	-	-	-	-	-	-	-	2	12	31	5	1	1
			F	12	-	-	-	-	-	-	-	-	5	5	1	1	-
			M	40	-	-	-	-	-	-	-	2	7	26	4	-	1
#	Human immunodeficiency virus (HIV) disease	B20-B24	T	7	-	-	-	-	-	-	-	1	5	1	-	-	-
			F	3	-	-	-	-	-	-	-	1	1	1	-	-	-
			M	4	-	-	-	-	-	-	-	-	4	-	-	-	-
#	Malaria	B50-B54	T	-	-	-	-	-	-	-	-	-	-	-	-	-	-
			F	-	-	-	-	-	-	-	-	-	-	-	-	-	-
			M	-	-	-	-	-	-	-	-	-	-	-	-	-	-
	Other and unspecified infectious and parasitic diseases and their sequelae	See footnote 1	T	32	-	-	-	-	-	-	-	-	4	7	5	7	9
			F	15	-	-	-	-	-	-	-	-	2	4	1	2	6
			M	17	-	-	-	-	-	-	-	-	2	3	4	5	3
	West Nile Fever	A92.3	T	-	-	-	-	-	-	-	-	-	-	-	-	-	-
			F	-	-	-	-	-	-	-	-	-	-	-	-	-	-
			M	-	-	-	-	-	-	-	-	-	-	-	-	-	-
#	Malignant neoplasms (cancer)	C00-C97	T	2,709	1	-	2	2	1	7	13	52	194	502	719	775	441
			F	1,267	-	-	2	1	1	2	6	20	104	220	348	335	228
			M	1,442	1	-	-	1	-	5	7	32	90	282	371	440	213
	Lip, oral cavity and pharynx	C00-C14	T	41	-	-	-	-	-	-	-	2	5	7	11	12	4
			F	13	-	-	-	-	-	-	-	-	2	1	4	5	1
			M	28	-	-	-	-	-	-	-	2	3	6	7	7	3
	Esophagus	C15	T	72	-	-	-	-	-	-	-	1	7	12	25	23	4
			F	15	-	-	-	-	-	-	-	-	-	-	8	5	2
			M	57	-	-	-	-	-	-	-	1	7	12	17	18	2
	Stomach	C16	T	35	-	-	-	-	-	-	-	1	1	3	11	11	8
			F	8	-	-	-	-	-	-	-	-	-	2	2	-	4
			M	27	-	-	-	-	-	-	-	1	1	1	9	11	4
	Colon, rectum and anus	C18-C21	T	237	-	-	-	-	-	-	-	3	20	55	58	64	37
			F	105	-	-	-	-	-	-	-	1	9	20	25	30	20
			M	132	-	-	-	-	-	-	-	2	11	35	33	34	17

Causes designated by the symbol # are ranked to determine the leading causes of death. Sex: T=total, F=female, and M=male.

1. Other and unspecified infectious and parasitic diseases and their sequelae: A00, A05, A20-A36, A42-A44, A48-A49, A54-A79, A81-A82, A85.0-A85.1, A85.8, A86-B04, B06-B09, B25-B49, B55-B99.

IDAHO RESIDENT DEATHS
113 Selected Causes of Death by Sex and Age Group
2013

CAUSE OF DEATH	ICD-10 CODE	SEX	TOTAL	<1	1-4	5-9	10-14	15-19	20-24	25-34	35-44	45-54	55-64	65-74	75-84	85 +
Liver and intrahepatic bile ducts	C22	T	94	-	-	-	-	-	1	-	-	6	42	13	19	13
		F	37	-	-	-	-	-	1	-	-	2	12	6	6	10
		M	57	-	-	-	-	-	-	-	-	4	30	7	13	3
Pancreas	C25	T	212	-	-	-	-	-	1	-	5	9	35	69	56	37
		F	99	-	-	-	-	-	-	-	1	2	16	36	27	17
		M	113	-	-	-	-	-	1	-	4	7	19	33	29	20
Larynx	C32	T	14	-	-	-	-	-	-	-	-	2	3	4	5	-
		F	2	-	-	-	-	-	-	-	-	-	-	1	1	-
		M	12	-	-	-	-	-	-	-	-	2	3	3	4	-
Trachea, bronchus and lung	C33-C34	T	627	-	-	-	-	-	-	-	6	34	109	203	194	81
		F	282	-	-	-	-	-	-	-	2	21	41	99	76	43
		M	345	-	-	-	-	-	-	-	4	13	68	104	118	38
Malignant melanoma of skin	C43	T	67	-	-	-	-	-	-	1	3	9	13	18	11	12
		F	26	-	-	-	-	-	-	1	1	3	4	6	5	6
		M	41	-	-	-	-	-	-	-	2	6	9	12	6	6
Breast	C50	T	207	-	-	-	-	-	-	2	7	22	46	52	45	33
		F	205	-	-	-	-	-	-	2	7	21	45	52	45	33
		M	2	-	-	-	-	-	-	-	-	1	1	-	-	-
Cervix uteri	C53	T	14	-	-	-	-	-	-	-	1	4	4	2	2	1
		F	14	-	-	-	-	-	-	-	1	4	4	2	2	1
		M	-	-	-	-	-	-	-	-	-	-	-	-	-	-
Corpus uteri and uterus, part unspecified	C54-C55	T	33	-	-	-	-	-	-	-	1	6	4	12	6	4
		F	33	-	-	-	-	-	-	-	1	6	4	12	6	4
		M	-	-	-	-	-	-	-	-	-	-	-	-	-	-
Ovary	C56	T	84	-	-	-	-	-	-	1	1	6	17	27	23	9
		F	84	-	-	-	-	-	-	1	1	6	17	27	23	9
		M	-	-	-	-	-	-	-	-	-	-	-	-	-	-
Prostate	C61	T	160	-	-	-	-	-	-	-	-	2	15	30	60	53
		F	-	-	-	-	-	-	-	-	-	-	-	-	-	-
		M	160	-	-	-	-	-	-	-	-	2	15	30	60	53
Kidney and renal pelvis	C64-C65	T	68	-	-	-	-	-	-	-	1	3	14	19	16	15
		F	27	-	-	-	-	-	-	-	-	-	5	6	7	9
		M	41	-	-	-	-	-	-	-	1	3	9	13	9	6
Bladder	C67	T	85	-	-	-	-	-	-	-	-	5	9	21	30	20
		F	22	-	-	-	-	-	-	-	-	-	2	7	8	5
		M	63	-	-	-	-	-	-	-	-	5	7	14	22	15
Meninges, brain and other parts of central nervous system	C70-C72	T	81	-	-	1	1	-	1	2	3	8	27	13	17	8
		F	32	-	-	1	1	-	-	-	-	6	10	4	7	3
		M	49	-	-	-	-	-	1	2	3	2	17	9	10	5

Causes designated by the symbol # are ranked to determine the leading causes of death. Sex: T=total, F=female, and M=male.

IDAHO RESIDENT DEATHS
113 Selected Causes of Death by Sex and Age Group
2013

CAUSE OF DEATH	ICD-10 CODE	SEX	TOTAL	<1	1-4	5-9	10-14	15-19	20-24	25-34	35-44	45-54	55-64	65-74	75-84	85 +
Lymphoid, hematopoietic and related tissue	C81-C96	T	281	-	-	-	1	-	-	3	10	19	34	72	95	47
		F	123	-	-	-	-	-	-	1	3	13	12	24	43	27
		M	158	-	-	-	1	-	-	2	7	6	22	48	52	20
Hodgkin's disease	C81	T	7	-	-	-	-	-	-	-	2	1	1	2	1	-
		F	5	-	-	-	-	-	-	-	-	1	1	2	1	-
		M	2	-	-	-	-	-	-	-	2	-	-	-	-	-
Non-Hodgkin's lymphoma	C82-C85	T	110	-	-	-	-	-	-	1	-	8	15	28	41	17
		F	49	-	-	-	-	-	-	-	-	6	5	10	18	10
		M	61	-	-	-	-	-	-	1	-	2	10	18	23	7
Leukemia	C91-C95	T	103	-	-	-	1	-	-	2	8	7	9	26	26	24
		F	43	-	-	-	-	-	-	1	3	5	3	7	11	13
		M	60	-	-	-	1	-	-	1	5	2	6	19	15	11
Multiple myeloma and immunoproliferative neoplasms	C88, C90	T	61	-	-	-	-	-	-	-	-	3	9	16	27	6
		F	26	-	-	-	-	-	-	-	-	1	3	5	13	4
		M	35	-	-	-	-	-	-	-	-	2	6	11	14	2
Other and unspecified malignant neoplasms of lymphoid, hematopoietic and related tissue	C96	T	-	-	-	-	-	-	-	-	-	-	-	-	-	-
		F	-	-	-	-	-	-	-	-	-	-	-	-	-	-
		M	-	-	-	-	-	-	-	-	-	-	-	-	-	-
All other & unspecified malignant neoplasms	See footnote 1	T	297	1	-	1	-	1	4	4	7	26	53	59	86	55
		F	140	-	-	1	-	1	1	1	2	9	25	27	39	34
		M	157	1	-	-	-	-	3	3	5	17	28	32	47	21
# In situ neoplasms, benign neoplasms and neoplasms of uncertain or unknown behavior	D00-D48	T	56	-	-	-	-	-	-	-	2	4	6	13	16	15
		F	25	-	-	-	-	-	-	-	1	3	2	3	7	9
		M	31	-	-	-	-	-	-	-	1	1	4	10	9	6
# Anemias	D50-D64	T	21	-	-	-	-	-	-	-	-	2	2	4	3	10
		F	14	-	-	-	-	-	-	-	-	1	-	4	2	7
		M	7	-	-	-	-	-	-	-	-	1	2	-	1	3
# Diabetes mellitus	E10-E14	T	400	-	-	-	-	-	2	3	18	27	65	86	108	91
		F	173	-	-	-	-	-	1	1	4	10	16	35	54	52
		M	227	-	-	-	-	-	1	2	14	17	49	51	54	39
# Nutritional deficiencies	E40-E64	T	23	-	-	-	-	-	-	-	1	-	1	1	4	16
		F	17	-	-	-	-	-	-	-	1	-	1	1	1	13
		M	6	-	-	-	-	-	-	-	-	-	-	-	3	3
Malnutrition	E40-E46	T	21	-	-	-	-	-	-	-	1	-	-	1	4	15
		F	15	-	-	-	-	-	-	-	1	-	-	1	1	12
		M	6	-	-	-	-	-	-	-	-	-	-	-	3	3
Other nutritional deficiencies	E50-E64	T	2	-	-	-	-	-	-	-	-	-	1	-	-	1
		F	2	-	-	-	-	-	-	-	-	-	1	-	-	1
		M	-	-	-	-	-	-	-	-	-	-	-	-	-	-

Causes designated by the symbol # are ranked to determine the leading causes of death. Sex: T=total, F=female, and M=male.

1. All other and unspecified malignant neoplasms: C17, C23-C24, C26-C31, C37-C41, C44-C49, C51-C52, C57-C60, C62-C63, C66, C68-C69, C73-C80, C97.

IDAHO RESIDENT DEATHS
113 Selected Causes of Death by Sex and Age Group
2013

CAUSE OF DEATH	ICD-10 CODE	SEX	TOTAL	<1	1-4	5-9	10-14	15-19	20-24	25-34	35-44	45-54	55-64	65-74	75-84	85 +
# Meningitis	G00, G03	T	-	-	-	-	-	-	-	-	-	-	-	-	-	-
		F	-	-	-	-	-	-	-	-	-	-	-	-	-	-
		M	-	-	-	-	-	-	-	-	-	-	-	-	-	-
# Parkinson's disease	G20-G21	T	143	-	-	-	-	-	-	-	-	1	5	13	69	55
		F	54	-	-	-	-	-	-	-	-	1	2	3	24	24
		M	89	-	-	-	-	-	-	-	-	-	3	10	45	31
# Alzheimer's disease	G30	T	348	-	-	-	-	-	-	-	-	2	8	14	109	215
		F	231	-	-	-	-	-	-	-	-	2	3	9	68	149
		M	117	-	-	-	-	-	-	-	-	-	5	5	41	66
Major cardiovascular diseases	I00-I78	T	3,345	-	-	-	-	2	6	16	45	143	349	543	818	1,423
		F	1,605	-	-	-	-	1	2	7	13	48	98	199	374	863
		M	1,740	-	-	-	-	1	4	9	32	95	251	344	444	560
# Diseases of heart	I00-I09, I11, I13, I20-I51	T	2,489	-	-	-	-	2	5	16	34	116	285	426	589	1,016
		F	1,136	-	-	-	-	1	2	7	8	36	76	147	265	594
		M	1,353	-	-	-	-	1	3	9	26	80	209	279	324	422
Acute rheumatic fever and chronic rheumatic heart diseases	I00-I09	T	21	-	-	-	-	-	-	1	-	1	2	3	8	6
		F	17	-	-	-	-	-	-	1	-	1	2	3	6	4
		M	4	-	-	-	-	-	-	-	-	-	-	-	2	2
Hypertensive heart disease	I11	T	138	-	-	-	-	-	-	1	3	19	17	27	20	51
		F	74	-	-	-	-	-	-	-	1	5	5	13	10	40
		M	64	-	-	-	-	-	-	1	2	14	12	14	10	11
Hypertensive heart and renal disease	I13	T	17	-	-	-	-	-	-	-	1	-	-	2	3	11
		F	10	-	-	-	-	-	-	-	-	-	-	2	1	7
		M	7	-	-	-	-	-	-	-	1	-	-	-	2	4
Ischemic heart diseases	I20-I25	T	1,395	-	-	-	-	1	-	4	18	66	194	269	339	504
		F	542	-	-	-	-	-	-	2	2	21	41	74	131	271
		M	853	-	-	-	-	1	-	2	16	45	153	195	208	233
Acute myocardial infarction	I21-I22	T	659	-	-	-	-	-	-	3	12	41	125	153	147	178
		F	249	-	-	-	-	-	-	2	2	14	21	49	56	105
		M	410	-	-	-	-	-	-	1	10	27	104	104	91	73
Other acute ischemic heart diseases	I24	T	24	-	-	-	-	-	-	-	-	3	3	7	4	7
		F	7	-	-	-	-	-	-	-	-	2	2	1	-	2
		M	17	-	-	-	-	-	-	-	-	1	1	6	4	5
Other forms of chronic ischemic heart disease	I20, I25	T	712	-	-	-	-	1	-	1	6	22	66	109	188	319
		F	286	-	-	-	-	-	-	-	-	5	18	24	75	164
		M	426	-	-	-	-	1	-	1	6	17	48	85	113	155
Atherosclerotic cardiovascular disease, so described	I25.0	T	55	-	-	-	-	-	-	-	-	3	4	7	11	30
		F	23	-	-	-	-	-	-	-	-	1	-	2	5	15
		M	32	-	-	-	-	-	-	-	-	2	4	5	6	15

Causes designated by the symbol # are ranked to determine the leading causes of death. Sex: T=total, F=female, and M=male.

IDAHO RESIDENT DEATHS
113 Selected Causes of Death by Sex and Age Group
2013

CAUSE OF DEATH	ICD-10 CODE	SEX	TOTAL	<1	1-4	5-9	10-14	15-19	20-24	25-34	35-44	45-54	55-64	65-74	75-84	85 +
All other forms of chronic ischemic heart disease	I20, I25.1-I25.9	T	657	-	-	-	-	1	-	1	6	19	62	102	177	289
		F	263	-	-	-	-	-	-	-	-	4	18	22	70	149
		M	394	-	-	-	-	1	-	1	6	15	44	80	107	140
Other heart diseases	I26-I51	T	918	-	-	-	-	1	5	10	12	30	72	125	219	444
		F	493	-	-	-	-	1	2	4	5	9	28	55	117	272
		M	425	-	-	-	-	-	3	6	7	21	44	70	102	172
Acute and subacute endocarditis	I33	T	5	-	-	-	-	-	-	-	-	-	1	1	1	2
		F	1	-	-	-	-	-	-	-	-	-	-	-	-	1
		M	4	-	-	-	-	-	-	-	-	-	1	1	1	1
Diseases of pericardium and acute myocarditis	I30-I31, I40	T	4	-	-	-	-	-	-	-	-	1	2	-	1	-
		F	2	-	-	-	-	-	-	-	-	-	1	-	1	-
		M	2	-	-	-	-	-	-	-	-	1	1	-	-	-
Heart failure	I50	T	255	-	-	-	-	-	1	-	1	5	13	20	75	140
		F	145	-	-	-	-	-	1	-	1	2	7	8	40	86
		M	110	-	-	-	-	-	-	-	-	3	6	12	35	54
All other forms of heart disease	I26-I28, I34-I38, I42-I49, I51	T	654	-	-	-	-	1	4	10	11	24	56	104	142	302
		F	345	-	-	-	-	1	1	4	4	7	20	47	76	185
		M	309	-	-	-	-	-	3	6	7	17	36	57	66	117
# Essential hypertension and hypertensive renal disease	I10, I12, I15	T	134	-	-	-	-	-	-	-	1	5	8	11	29	80
		F	75	-	-	-	-	-	-	-	1	1	3	3	13	54
		M	59	-	-	-	-	-	-	-	-	4	5	8	16	26
# Cerebrovascular diseases	I60-I69	T	600	-	-	-	-	-	1	-	8	19	46	84	164	278
		F	333	-	-	-	-	-	-	-	3	10	17	43	80	180
		M	267	-	-	-	-	-	1	-	5	9	29	41	84	98
# Atherosclerosis	I70	T	25	-	-	-	-	-	-	-	-	-	2	4	5	14
		F	13	-	-	-	-	-	-	-	-	-	-	-	3	10
		M	12	-	-	-	-	-	-	-	-	-	2	4	2	4
Other diseases of circulatory system	I71-I78	T	97	-	-	-	-	-	-	-	2	3	8	18	31	35
		F	48	-	-	-	-	-	-	-	1	1	2	6	13	25
		M	49	-	-	-	-	-	-	-	1	2	6	12	18	10
# Aortic aneurysm and dissection	I71	T	54	-	-	-	-	-	-	-	2	1	5	8	16	22
		F	23	-	-	-	-	-	-	-	1	-	-	4	4	14
		M	31	-	-	-	-	-	-	-	1	1	5	4	12	8
Other diseases of arteries, arterioles and capillaries	I72-I78	T	43	-	-	-	-	-	-	-	-	2	3	10	15	13
		F	25	-	-	-	-	-	-	-	-	1	2	2	9	11
		M	18	-	-	-	-	-	-	-	-	1	1	8	6	2
Other disorders of circulatory system	I80-I99	T	27	-	-	-	-	-	-	-	-	1	1	9	9	7
		F	12	-	-	-	-	-	-	-	-	1	-	3	2	6
		M	15	-	-	-	-	-	-	-	-	-	1	6	7	1

Causes designated by the symbol # are ranked to determine the leading causes of death. Sex: T=total, F=female, and M=male.

IDAHO RESIDENT DEATHS
113 Selected Causes of Death by Sex and Age Group
2013

	CAUSE OF DEATH	ICD-10 CODE	SEX	TOTAL	<1	1-4	5-9	10-14	15-19	20-24	25-34	35-44	45-54	55-64	65-74	75-84	85 +
#	Influenza and pneumonia	J09-J18	T	259	2	1	1	-	-	1	1	2	6	24	33	60	128
			F	140	1	-	-	-	-	-	-	1	1	11	19	28	79
			M	119	1	1	1	-	-	1	1	1	5	13	14	32	49
	Influenza	J09-J11	T	27	1	-	1	-	-	-	-	-	2	5	4	2	12
			F	14	-	-	-	-	-	-	-	-	-	2	2	1	9
			M	13	1	-	1	-	-	-	-	-	2	3	2	1	3
	Pneumonia	J12-J18	T	232	1	1	-	-	-	1	1	2	4	19	29	58	116
			F	126	1	-	-	-	-	-	-	1	1	9	17	27	70
			M	106	-	1	-	-	-	1	1	1	3	10	12	31	46
	Other acute lower respiratory infections	J20-J22, U04	T	-	-	-	-	-	-	-	-	-	-	-	-	-	-
			F	-	-	-	-	-	-	-	-	-	-	-	-	-	-
			M	-	-	-	-	-	-	-	-	-	-	-	-	-	-
#	Acute bronchitis and bronchiolitis	J20-J21	T	-	-	-	-	-	-	-	-	-	-	-	-	-	-
			F	-	-	-	-	-	-	-	-	-	-	-	-	-	-
			M	-	-	-	-	-	-	-	-	-	-	-	-	-	-
	Other and unspecified acute lower respiratory infections	J22, U04	T	-	-	-	-	-	-	-	-	-	-	-	-	-	-
			F	-	-	-	-	-	-	-	-	-	-	-	-	-	-
			M	-	-	-	-	-	-	-	-	-	-	-	-	-	-
#	Chronic lower respiratory diseases	J40-J47	T	806	-	1	-	-	-	-	1	3	22	101	232	251	195
			F	407	-	-	-	-	-	-	1	2	11	46	116	127	104
			M	399	-	1	-	-	-	-	-	1	11	55	116	124	91
	Bronchitis, chronic and unspecified	J40-J42	T	2	-	-	-	-	-	-	-	-	-	-	1	-	1
			F	2	-	-	-	-	-	-	-	-	-	-	1	-	1
			M	-	-	-	-	-	-	-	-	-	-	-	-	-	-
	Emphysema	J43	T	54	-	-	-	-	-	-	-	-	1	8	16	17	12
			F	27	-	-	-	-	-	-	-	-	-	4	8	9	6
			M	27	-	-	-	-	-	-	-	-	1	4	8	8	6
	Asthma	J45-J46	T	22	-	1	-	-	-	-	-	1	2	3	4	3	8
			F	12	-	-	-	-	-	-	-	-	1	1	1	1	8
			M	10	-	1	-	-	-	-	-	1	1	2	3	2	-
	Other chronic lower respiratory diseases	J44, J47	T	728	-	-	-	-	-	-	1	2	19	90	211	231	174
			F	366	-	-	-	-	-	-	1	2	10	41	106	117	89
			M	362	-	-	-	-	-	-	-	-	9	49	105	114	85
#	Pneumoconioses and chemical effects	J60-J66, J68	T	3	-	-	-	-	-	-	-	-	-	1	1	-	1
			F	-	-	-	-	-	-	-	-	-	-	-	-	-	-
			M	3	-	-	-	-	-	-	-	-	-	1	1	-	1
#	Pneumonitis due to solids and liquids	J69	T	89	-	1	-	-	-	-	1	-	3	4	15	26	39
			F	38	-	-	-	-	-	-	-	-	-	2	8	8	20
			M	51	-	1	-	-	-	-	1	-	3	2	7	18	19

Causes designated by the symbol # are ranked to determine the leading causes of death. Sex: T=total, F=female, and M=male.

IDAHO RESIDENT DEATHS
113 Selected Causes of Death by Sex and Age Group
2013

CAUSE OF DEATH	ICD-10 CODE	SEX	TOTAL	<1	1-4	5-9	10-14	15-19	20-24	25-34	35-44	45-54	55-64	65-74	75-84	85 +
Other diseases of respiratory system	J00-J06, J30-J39, J67, J70-J98	T	169	1	-	-	-	-	1	3	3	10	17	31	59	44
		F	85	1	-	-	-	-	1	2	1	4	9	11	26	30
		M	84	-	-	-	-	-	-	1	2	6	8	20	33	14
# Peptic ulcer	K25-K28	T	25	-	-	-	-	-	-	-	-	3	4	6	5	7
		F	10	-	-	-	-	-	-	-	-	1	2	2	2	3
		M	15	-	-	-	-	-	-	-	-	2	2	4	3	4
# Diseases of appendix	K35-K38	T	3	-	-	-	-	-	-	-	-	1	-	-	2	-
		F	2	-	-	-	-	-	-	-	-	1	-	-	1	-
		M	1	-	-	-	-	-	-	-	-	-	-	-	1	-
# Hernia	K40-K46	T	12	1	-	-	-	-	-	-	-	-	2	2	5	2
		F	8	1	-	-	-	-	-	-	-	-	1	2	3	1
		M	4	-	-	-	-	-	-	-	-	-	1	-	2	1
# Chronic liver disease and cirrhosis	K70, K73-K74	T	212	-	-	-	-	-	-	6	14	53	82	39	16	2
		F	67	-	-	-	-	-	-	1	4	21	25	11	5	-
		M	145	-	-	-	-	-	-	5	10	32	57	28	11	2
Alcoholic liver disease	K70	T	170	-	-	-	-	-	-	6	12	48	67	30	6	1
		F	44	-	-	-	-	-	-	1	3	19	14	6	1	-
		M	126	-	-	-	-	-	-	5	9	29	53	24	5	1
Other chronic liver disease and cirrhosis	K73-K74	T	42	-	-	-	-	-	-	-	2	5	15	9	10	1
		F	23	-	-	-	-	-	-	-	1	2	11	5	4	-
		M	19	-	-	-	-	-	-	-	1	3	4	4	6	1
# Cholelithiasis and other disorders of gallbladder	K80-K82	T	14	-	-	-	-	-	-	-	-	-	-	3	2	9
		F	8	-	-	-	-	-	-	-	-	-	-	1	1	6
		M	6	-	-	-	-	-	-	-	-	-	-	2	1	3
# Nephritis, nephrotic syndrome and nephrosis	N00-N07, N17-N19, N25-N27	T	148	-	-	-	-	-	-	1	1	4	12	27	53	50
		F	68	-	-	-	-	-	-	-	-	3	9	15	20	21
		M	80	-	-	-	-	-	-	1	1	1	3	12	33	29
Acute and rapidly progressive nephritic and nephrotic syndrome	N00-N01, N04	T	-	-	-	-	-	-	-	-	-	-	-	-	-	-
		F	-	-	-	-	-	-	-	-	-	-	-	-	-	-
		M	-	-	-	-	-	-	-	-	-	-	-	-	-	-
Chronic glomerulonephritis, nephritis and nephritis not specified as acute or chronic, and renal sclerosis unspecified	N02-N03, N05-N07, N26	T	2	-	-	-	-	-	-	-	-	-	-	-	1	1
		F	2	-	-	-	-	-	-	-	-	-	-	-	1	1
		M	-	-	-	-	-	-	-	-	-	-	-	-	-	-
Renal failure	N17-N19	T	146	-	-	-	-	-	-	1	1	4	12	27	52	49
		F	66	-	-	-	-	-	-	-	-	3	9	15	19	20
		M	80	-	-	-	-	-	-	1	1	1	3	12	33	29
Other disorders of kidney	N25, N27	T	-	-	-	-	-	-	-	-	-	-	-	-	-	-
		F	-	-	-	-	-	-	-	-	-	-	-	-	-	-
		M	-	-	-	-	-	-	-	-	-	-	-	-	-	-

Causes designated by the symbol # are ranked to determine the leading causes of death. Sex: T=total, F=female, and M=male.

IDAHO RESIDENT DEATHS
113 Selected Causes of Death by Sex and Age Group
2013

	CAUSE OF DEATH	ICD-10 CODE	SEX	TOTAL	<1	1-4	5-9	10-14	15-19	20-24	25-34	35-44	45-54	55-64	65-74	75-84	85 +
#	Infections of kidney	N10-N12, N13.6, N15.1	T	6	-	-	-	-	-	-	-	1	-	1	1	1	2
			F	6	-	-	-	-	-	-	-	1	-	1	1	1	2
			M	-	-	-	-	-	-	-	-	-	-	-	-	-	-
#	Hyperplasia of prostate	N40	T	4	-	-	-	-	-	-	-	-	-	-	2	-	2
			F	-	-	-	-	-	-	-	-	-	-	-	-	-	-
			M	4	-	-	-	-	-	-	-	-	-	-	2	-	2
#	Inflammatory diseases of female pelvic organs	N70-N76	T	-	-	-	-	-	-	-	-	-	-	-	-	-	-
			F	-	-	-	-	-	-	-	-	-	-	-	-	-	-
			M	-	-	-	-	-	-	-	-	-	-	-	-	-	-
#	Pregnancy, childbirth and the puerperium	O00-O99	T	9	-	-	-	-	1	1	2	2	3	-	-	-	-
			F	9	-	-	-	-	1	1	2	2	3	-	-	-	-
			M	-	-	-	-	-	-	-	-	-	-	-	-	-	-
	Pregnancy with abortive outcome	O00-O07	T	-	-	-	-	-	-	-	-	-	-	-	-	-	-
			F	-	-	-	-	-	-	-	-	-	-	-	-	-	-
			M	-	-	-	-	-	-	-	-	-	-	-	-	-	-
	Other complications of pregnancy, childbirth and the puerperium	O10-O95, O98-O99	T	9	-	-	-	-	1	1	2	2	3	-	-	-	-
			F	9	-	-	-	-	1	1	2	2	3	-	-	-	-
			M	-	-	-	-	-	-	-	-	-	-	-	-	-	-
	Maternal causes more than 42 days after delivery or termination of pregnancy	O96-O97	T	-	-	-	-	-	-	-	-	-	-	-	-	-	-
			F	-	-	-	-	-	-	-	-	-	-	-	-	-	-
			M	-	-	-	-	-	-	-	-	-	-	-	-	-	-
#	Certain conditions originating in the perinatal period	P00-P96	T	63	63	-	-	-	-	-	-	-	-	-	-	-	-
			F	21	21	-	-	-	-	-	-	-	-	-	-	-	-
			M	42	42	-	-	-	-	-	-	-	-	-	-	-	-
#	Congenital malformations, deformations and chromosomal abnormalities	Q00-Q99	T	50	25	1	-	-	1	-	1	4	4	3	9	2	-
			F	29	13	1	-	-	1	-	-	2	2	1	7	2	-
			M	21	12	-	-	-	-	-	1	2	2	2	2	-	-
	Symptoms, signs and abnormal clinical and laboratory findings, not elsewhere classified	R00-R99	T	246	21	-	-	-	-	3	5	2	7	12	8	28	160
			F	147	7	-	-	-	-	2	2	1	3	6	4	16	106
			M	99	14	-	-	-	-	1	3	1	4	6	4	12	54
	Sudden infant death syndrome	R95	T	15	15	-	-	-	-	-	-	-	-	-	-	-	-
			F	3	3	-	-	-	-	-	-	-	-	-	-	-	-
			M	12	12	-	-	-	-	-	-	-	-	-	-	-	-
	Other symptoms, signs and abnormal clinical and laboratory findings, not elsewhere classified	R00-R53, R55-R94, R96-R99	T	231	6	-	-	-	-	3	5	2	7	12	8	28	160
			F	144	4	-	-	-	-	2	2	1	3	6	4	16	106
			M	87	2	-	-	-	-	1	3	1	4	6	4	12	54
	All other diseases (residual)	All other A00-N99	T	1,841	2	3	2	3	1	3	16	31	75	163	264	454	824
			F	1,064	1	1	1	1	-	3	7	13	33	65	125	243	571
			M	777	1	2	1	2	1	-	9	18	42	98	139	211	253

Causes designated by the symbol # are ranked to determine the leading causes of death. Sex: T=total, F=female, and M=male.

IDAHO RESIDENT DEATHS
113 Selected Causes of Death by Sex and Age Group
2013

CAUSE OF DEATH	ICD-10 CODE	SEX	TOTAL	<1	1-4	5-9	10-14	15-19	20-24	25-34	35-44	45-54	55-64	65-74	75-84	85 +
# Accidents (unintentional injuries)	V01-X59, Y85-Y86	T	777	5	15	7	9	24	49	82	86	114	103	76	69	138
		F	313	2	6	3	1	10	15	27	36	39	29	32	36	77
		M	464	3	9	4	8	14	34	55	50	75	74	44	33	61
Transport accidents	V01-V99, Y85	T	280	1	6	4	4	17	32	41	32	48	43	33	8	11
		F	80	1	2	3	1	8	10	17	3	10	7	10	3	5
		M	200	-	4	1	3	9	22	24	29	38	36	23	5	6
Motor vehicle accidents	See footnote 1	T	258	1	6	4	4	17	31	38	27	44	36	31	8	11
		F	75	1	2	3	1	8	10	16	2	9	5	10	3	5
		M	183	-	4	1	3	9	21	22	25	35	31	21	5	6
Other land transport accidents	See footnote 2	T	3	-	-	-	-	-	-	-	2	-	1	-	-	-
		F	1	-	-	-	-	-	-	-	1	-	-	-	-	-
		M	2	-	-	-	-	-	-	-	1	-	1	-	-	-
Water, air and space, other and unspecified transport accidents and their sequelae	V90-V99, Y85	T	19	-	-	-	-	-	1	3	3	4	6	2	-	-
		F	4	-	-	-	-	-	-	1	-	1	2	-	-	-
		M	15	-	-	-	-	-	1	2	3	3	4	2	-	-
Nontransport accidents	W00-X59, Y86	T	497	4	9	3	5	7	17	41	54	66	60	43	61	127
		F	233	1	4	-	-	2	5	10	33	29	22	22	33	72
		M	264	3	5	3	5	5	12	31	21	37	38	21	28	55
Falls	W00-W19	T	194	-	-	-	-	-	1	1	5	3	17	20	46	101
		F	99	-	-	-	-	-	-	-	4	1	4	10	20	60
		M	95	-	-	-	-	-	1	1	1	2	13	10	26	41
Accidental discharge of firearms	W32-W34	T	8	-	1	1	1	-	1	2	-	1	-	1	-	-
		F	1	-	1	-	-	-	-	-	-	-	-	-	-	-
		M	7	-	-	1	1	-	1	2	-	1	-	1	-	-
Accidental drowning and submersion	W65-W74	T	20	-	3	1	1	3	2	4	1	1	-	2	1	1
		F	4	-	1	-	-	1	-	-	1	-	-	-	1	-
		M	16	-	2	1	1	2	2	4	-	1	-	2	-	1
Accidental exposure to smoke, fire and flames	X00-X09	T	16	-	-	-	2	1	-	2	2	2	1	3	3	-
		F	10	-	-	-	-	-	-	1	1	2	-	3	3	-
		M	6	-	-	-	2	1	-	1	1	-	1	-	-	-
Accidental poisoning and exposure to noxious substances	X40-X49	T	155	-	-	-	-	2	11	27	33	50	26	4	2	-
		F	73	-	-	-	-	-	5	9	21	23	11	2	2	-
		M	82	-	-	-	-	2	6	18	12	27	15	2	-	-
Other and unspecified nontransport accidents and their sequelae	See footnote 3	T	104	4	5	1	1	1	2	5	13	9	16	13	9	25
		F	46	1	2	-	-	1	-	-	6	3	7	7	7	12
		M	58	3	3	1	1	-	2	5	7	6	9	6	2	13

Causes designated by the symbol # are ranked to determine the leading causes of death. Sex: T=total, F=female, and M=male.

1. Motor vehicle ICD-10 codes: V02-V04, V09.0, V09.2, V12-V14, V19.0-V19.2, V19.4-V19.6, V20-V79, V80.3-V80.5, V81.0-V81.1, V82.0-V82.1, V83-V86, V87.0-V87.8, V88.0-V88.8, V89.0, V89.2.
2. Other land transport accidents ICD-10 codes: V01, V05-V06, V09.1, V09.3-V09.9, V10-V11, V15-V18, V19.3, V19.8-V19.9, V80.0-V80.2, V80.6-V80.9, V81.2-V81.9, V82.2-V82.9, V87.9, V88.9, V89.1, V89.3, V89.9.
3. Other and unspecified nontransport accidents and their sequelae ICD-10 codes: W20-W31, W35-W64, W75-W99, X10-X39, X50-X59, Y86.

IDAHO RESIDENT DEATHS
113 Selected Causes of Death by Sex and Age Group
2013

CAUSE OF DEATH	ICD-10 CODE	SEX	TOTAL	<1	1-4	5-9	10-14	15-19	20-24	25-34	35-44	45-54	55-64	65-74	75-84	85 +
# Intentional self-harm (suicide)	U03, X60-X84, Y87.0	T	308	-	-	1	2	21	26	49	41	65	46	36	15	6
		F	64	-	-	-	-	7	6	4	10	18	14	4	1	-
		M	244	-	-	1	2	14	20	45	31	47	32	32	14	6
Discharge of firearms	X72-X74	T	200	-	-	-	2	10	17	33	24	37	30	27	15	5
		F	29	-	-	-	-	3	4	3	5	6	6	1	1	-
		M	171	-	-	-	2	7	13	30	19	31	24	26	14	5
Other and unspecified means and their sequelae	U03, X60-X71, X75-X84, Y87.0	T	108	-	-	1	-	11	9	16	17	28	16	9	-	1
		F	35	-	-	-	-	4	2	1	5	12	8	3	-	-
		M	73	-	-	1	-	7	7	15	12	16	8	6	-	1
# Assault (homicide)	U01-U02, X85-Y09, Y87.1	T	31	2	2	-	-	1	6	5	6	2	5	-	1	1
		F	11	2	-	-	-	-	2	1	2	2	2	-	-	-
		M	20	-	2	-	-	1	4	4	4	-	3	-	1	1
Discharge of firearms	U01.4, X93-X95	T	14	-	-	-	-	1	3	4	3	1	2	-	-	-
		F	4	-	-	-	-	-	1	1	1	1	-	-	-	-
		M	10	-	-	-	-	1	2	3	2	-	2	-	-	-
Other and unspecified means and their sequelae	See footnote 1	T	17	2	2	-	-	-	3	1	3	1	3	-	1	1
		F	7	2	-	-	-	-	1	-	1	1	2	-	-	-
		M	10	-	2	-	-	-	2	1	2	-	1	-	1	1
# Legal intervention	Y35, Y89.0	T	3	-	-	-	-	-	-	2	1	-	-	-	-	-
		F	-	-	-	-	-	-	-	-	-	-	-	-	-	-
		M	3	-	-	-	-	-	-	2	1	-	-	-	-	-
Events of undetermined intent	Y10-Y34, Y87.2, Y89.9	T	35	-	-	-	-	1	1	11	3	11	5	1	-	2
		F	18	-	-	-	-	1	-	7	1	5	3	-	-	1
		M	17	-	-	-	-	-	1	4	2	6	2	1	-	1
Discharge of firearms	Y22-Y24	T	2	-	-	-	-	-	-	1	-	1	-	-	-	-
		F	1	-	-	-	-	-	-	1	-	-	-	-	-	-
		M	1	-	-	-	-	-	-	-	-	1	-	-	-	-
Other and unspecified events of undetermined intent and their sequelae	Y10-Y21, Y25-Y34, Y87.2 Y89.9	T	33	-	-	-	-	1	1	10	3	10	5	1	-	2
		F	17	-	-	-	-	1	-	6	1	5	3	-	-	1
		M	16	-	-	-	-	-	1	4	2	5	2	1	-	1
Poisoning and exposure to noxious substances	Y10-Y19	T	28	-	-	-	-	-	-	8	3	9	5	1	-	2
		F	15	-	-	-	-	-	-	5	1	5	3	-	-	1
		M	13	-	-	-	-	-	-	3	2	4	2	1	-	1
# Operations of war and their sequelae[2]	Y36, Y89.1	T	1	-	-	-	-	-	-	-	-	-	1	-	-	-
		F	-	-	-	-	-	-	-	-	-	-	-	-	-	-
		M	1	-	-	-	-	-	-	-	-	-	1	-	-	-
# Complications of medical and surgical care	Y40-Y84, Y88	T	15	-	-	-	-	-	-	-	-	2	5	4	1	3
		F	7	-	-	-	-	-	-	-	-	1	-	3	1	2
		M	8	-	-	-	-	-	-	-	-	1	5	1	-	1

Causes designated by the symbol # are ranked to determine the leading causes of death. Sex: T=total, F=female, and M=male.

1. Assault (homicide) by other and unspecified means and their sequelae ICD-10 codes: U01.1-U01.3, U01.5-U01.9, U02, X85-X92, X96-Y09, Y87.1.
2. Operations of war and their sequelae includes deaths due to late effects of injury of war; this category does not include Idaho resident deaths occurring overseas during military activities.

IDAHO RESIDENT DEATHS
Accidental (Unintentional Injury) Deaths By Cause of Accident, Age Group, and Sex
2013

CAUSE OF DEATH	ICD-10 CODE	SEX	TOTAL	<1	1-4	5-9	10-14	15-19	20-24	25-34	35-44	45-54	55-64	65-74	75-84	85 +
Total Accidents (unintentional injuries)	V01-X59, Y85-Y86	T	777	5	15	7	9	24	49	82	86	114	103	76	69	138
		F	313	2	6	3	1	10	15	27	36	39	29	32	36	77
		M	464	3	9	4	8	14	34	55	50	75	74	44	33	61
Total Transport accidents	V01-V99, Y85	T	280	1	6	4	4	17	32	41	32	48	43	33	8	11
		F	80	1	2	3	1	8	10	17	3	10	7	10	3	5
		M	200	-	4	1	3	9	22	24	29	38	36	23	5	6
Total motor vehicle accidents	See footnote 1	T	258	1	6	4	4	17	31	38	27	44	36	31	8	11
		F	75	1	2	3	1	8	10	16	2	9	5	10	3	5
		M	183	-	4	1	3	9	21	22	25	35	31	21	5	6
Pedestrian involved in collision with motor vehicle	V02-V04	T	19	1	3	-	1	-	-	3	2	3	3	3	-	-
		F	5	1	1	-	-	-	-	1	-	1	-	1	-	-
		M	14	-	2	-	1	-	-	2	2	2	3	2	-	-
Pedal cyclist involved in collision with motor vehicle	V12-V14, V19.0-V19.2, V19.4-V19.6	T	3	-	-	-	-	-	-	-	-	1	2	-	-	-
		F	1	-	-	-	-	-	-	-	-	-	1	-	-	-
		M	2	-	-	-	-	-	-	-	-	1	1	-	-	-
Motorcyclist involved in any accident except collision with railway train	V20-V24, V26-V29	T	20	-	-	-	-	-	3	4	3	5	4	1	-	-
		F	4	-	-	-	-	-	-	1	1	1	1	-	-	-
		M	16	-	-	-	-	-	3	3	2	4	3	1	-	-
Motorcyclist involved in collision with railway train	V25	T	-	-	-	-	-	-	-	-	-	-	-	-	-	-
		F	-	-	-	-	-	-	-	-	-	-	-	-	-	-
		M	-	-	-	-	-	-	-	-	-	-	-	-	-	-
Occupant of three-wheeled motor vehicle, except collision with railway train	V30-V34, V36-V39	T	-	-	-	-	-	-	-	-	-	-	-	-	-	-
		F	-	-	-	-	-	-	-	-	-	-	-	-	-	-
		M	-	-	-	-	-	-	-	-	-	-	-	-	-	-
Occupant of three-wheeled motor vehicle involved in collision with railway train	V35	T	-	-	-	-	-	-	-	-	-	-	-	-	-	-
		F	-	-	-	-	-	-	-	-	-	-	-	-	-	-
		M	-	-	-	-	-	-	-	-	-	-	-	-	-	-
Occupant of motor vehicle involved in collision with railway train	See footnote 2	T	3	-	-	-	-	1	-	1	-	-	1	-	-	-
		F	2	-	-	-	-	1	-	1	-	-	-	-	-	-
		M	1	-	-	-	-	-	-	-	-	-	1	-	-	-
Occupant of motor vehicle involved in collision with fixed object	See footnote 3	T	21	-	-	-	-	1	3	5	4	5	1	2	-	-
		F	4	-	-	-	-	-	2	1	1	-	-	-	-	-
		M	17	-	-	-	-	1	1	4	3	5	1	2	-	-
Occupant of motor vehicle involved in collision with other motor vehicle	V42-V44, V49, V52-V54, V59	T	56	-	1	1	-	4	11	5	3	9	6	8	2	6
		F	22	-	1	1	-	2	1	4	-	3	1	5	1	3
		M	34	-	-	-	-	2	10	1	3	6	5	3	1	3
Occupant of heavy transport vehicle or bus involved in collision with other motor vehicle	V62-V64, V69, V72-V74, V79	T	1	-	-	-	1	-	-	-	-	-	-	-	-	-
		F	-	-	-	-	-	-	-	-	-	-	-	-	-	-
		M	1	-	-	-	1	-	-	-	-	-	-	-	-	-
Occupant of motor vehicle involved in noncollision accident	V48, V58, V68, V78	T	79	-	1	2	1	11	12	16	4	11	11	7	-	3
		F	27	-	-	1	1	5	6	5	-	4	1	2	-	2
		M	52	-	1	1	-	6	6	11	4	7	10	5	-	1

1. Motor vehicle accidents: V02-V04, V09.0, V09.2, V12-V14, V19.0-V19.2, V19.4-V19.6, V20-V79, V80.3-V80.5, V81.0-V81.1, V82.0-V82.1, V83-V86, V87.0-V87.8, V88.0-V88.8, V89.0, V89.2.
2. Motor vehicle accident involving collision with railway train: V45, V55, V65, V75, V81.0-V81.1, V87.6, V88.6.
3. Occupant of motor vehicle involved in collision with other object (non-motorized road vehicle, streetcar, animal, pedestrian, or other object): V40-V41, V46-V47, V50-V51, V56-V57, V60-V61, V66-V67, V70-V71, V76-V77. Sex: T=total, F=female, and M=male.

IDAHO RESIDENT DEATHS
Accidental (Unintentional Injury) Deaths By Cause of Accident, Age Group, and Sex
2013

CAUSE OF DEATH	ICD-10 CODE	SEX	TOTAL	<1	1-4	5-9	10-14	15-19	20-24	25-34	35-44	45-54	55-64	65-74	75-84	85 +
Occupant of special vehicle mainly used on industrial premises	V83	T	-	-	-	-	-	-	-	-	-	-	-	-	-	-
		F	-	-	-	-	-	-	-	-	-	-	-	-	-	-
		M	-	-	-	-	-	-	-	-	-	-	-	-	-	-
Occupant of special vehicle mainly used in agriculture	V84	T	2	-	-	-	-	-	-	-	1	-	1	-	-	-
		F	-	-	-	-	-	-	-	-	-	-	-	-	-	-
		M	2	-	-	-	-	-	-	-	1	-	1	-	-	-
Occupant of special construction vehicle	V85	T	-	-	-	-	-	-	-	-	-	-	-	-	-	-
		F	-	-	-	-	-	-	-	-	-	-	-	-	-	-
		M	-	-	-	-	-	-	-	-	-	-	-	-	-	-
Occupant or rider of special all-terrain or motor vehicle designed for off-road use[1]	V86	T	23	-	-	-	-	-	-	1	5	4	3	4	4	2
		F	3	-	-	-	-	-	-	1	-	-	-	-	2	-
		M	20	-	-	-	-	-	-	-	5	4	3	4	2	2
ATV or 4-wheeled vehicle	V86	T	18	-	-	-	-	-	-	1	5	2	2	4	2	2
		F	2	-	-	-	-	-	-	1	-	-	-	-	1	-
		M	16	-	-	-	-	-	-	-	5	2	2	4	1	2
Snowmobile or snow machine (not including avalanche)	V86	T	4	-	-	-	-	-	-	-	-	2	1	-	1	-
		F	1	-	-	-	-	-	-		-	-	-	-	1	-
		M	3	-	-	-	-	-	-	-	-	2	1	-	-	-
Unspecified all-terrain vehicle	V86	T	1	-	-	-	-	-	-	-	-	-	-	-	1	-
		F	-	-	-	-	-	-	-	-	-	-	-	-	-	-
		M	1	-	-	-	-	-	-	-	-	-	-	-	1	-
Other and unspecified motor vehicle accident	See footnote 2	T	31	-	1	1	1	-	2	3	5	6	4	6	2	-
		F	7	-	-	1	-	-	1	2	-	-	1	2	-	-
		M	24	-	1	-	1	-	1	1	5	6	3	4	2	-
Pedestrian injury with other or unspecified motor vehicle accident	V09.0, V09.2	T	3	-	-	1	1	-	1	-	-	-	-	-	-	-
		F	1	-	-	1	-	-	-	-	-	-	-	-	-	-
		M	2	-	-	-	1	-	1	-	-	-	-	-	-	-
Animal rider or occupant of animal-drawn vehicle in collision with motor vehicle or other or unspecified motor vehicle	V80.3-V80.5	T	-	-	-	-	-	-	-	-	-	-	-	-	-	-
		F	-	-	-	-	-	-	-	-	-	-	-	-	-	-
		M	-	-	-	-	-	-	-	-	-	-	-	-	-	-
All other and unspecified motor vehicle accident	Residual See footnote 2	T	28	-	1	-	-	-	1	3	5	6	4	6	2	-
		F	6	-	-	-	-	-	1	2	-	-	1	2	-	-
		M	22	-	1	-	-	-	-	1	5	6	3	4	2	-
Total Other land transport accidents	See footnote 3	T	3	-	-	-	-	-	-	-	2	-	1	-	-	-
		F	1	-	-	-	-	-	-	-	1	-	-	-	-	-
		M	2	-	-	-	-	-	-	-	1	-	1	-	-	-
Railway accidents (not with motor vehicle)	V05, V15, V80.6, V81.2-V81.9	T	-	-	-	-	-	-	-	-	-	-	-	-	-	-
		F	-	-	-	-	-	-	-	-	-	-	-	-	-	-
		M	-	-	-	-	-	-	-	-	-	-	-	-	-	-
Pedestrian with train	V05	T	-	-	-	-	-	-	-	-	-	-	-	-	-	-
		F	-	-	-	-	-	-	-	-	-	-	-	-	-	-
		M	-	-	-	-	-	-	-	-	-	-	-	-	-	-

1. Death records with ICD-10 code V86 are reviewed for literal cause of injury and death and are sub-categorized as ATV or 4-wheeled vehicle, snowmobile or snow machine, or unspecified.
2. Other and unspecified motor vehicle accidents: V09.0, V09.2, V80.3-V80.5, V82.0-V82.1, V87.0-V87.5, V87.7-V87.8, V88.0-V88.5, V88.7-V88.8, V89.0, V89.2.
3. Other and unspecified land transport accidents: V01, V05, V06, V09.1, V09.3, V09.9, V10-V11, V15, V16-V18, V19.3, V19.8-V19.9, V80.0-V80.2, V80.6, V80.7-V80.9, V81.2-V81.9, V82.2-V82.9, V87.9, V88.9, V89.1, V89.3, V89.9. Sex: T=total, F=female, and M=male.

IDAHO RESIDENT DEATHS
Accidental (Unintentional Injury) Deaths By Cause of Accident, Age Group, and Sex
2013

CAUSE OF DEATH	ICD-10 CODE	SEX	TOTAL	<1	1-4	5-9	10-14	15-19	20-24	25-34	35-44	45-54	55-64	65-74	75-84	85 +
Pedal cyclist with train	V15	T	-	-	-	-	-	-	-	-	-	-	-	-	-	-
		F	-	-	-	-	-	-	-	-	-	-	-	-	-	-
		M	-	-	-	-	-	-	-	-	-	-	-	-	-	-
Other railway accident (not with motor vehicle, pedestrian, or pedal cyclist)	V80.6, V81.2-V81.9	T	-	-	-	-	-	-	-	-	-	-	-	-	-	-
		F	-	-	-	-	-	-	-	-	-	-	-	-	-	-
		M	-	-	-	-	-	-	-	-	-	-	-	-	-	-
Streetcar accident (not with motor vehicle)	V82.2-V82.9	T	-	-	-	-	-	-	-	-	-	-	-	-	-	-
		F	-	-	-	-	-	-	-	-	-	-	-	-	-	-
		M	-	-	-	-	-	-	-	-	-	-	-	-	-	-
Pedestrian (not with motor vehicle or train)	V01, V06, V09.1, V09.3, V09.9	T	-	-	-	-	-	-	-	-	-	-	-	-	-	-
		F	-	-	-	-	-	-	-	-	-	-	-	-	-	-
		M	-	-	-	-	-	-	-	-	-	-	-	-	-	-
Pedal cyclist (not with motor vehicle or train)	V10-V11, V16-V18, V19.3, V19.8-V19.9	T	2	-	-	-	-	-	-	-	1	-	1	-	-	-
		F	-	-	-	-	-	-	-	-	-	-	-	-	-	-
		M	2	-	-	-	-	-	-	-	1	-	1	-	-	-
Rider of animal or occupant of animal-drawn vehicle (not with motor vehicle or train)	V80-V80.2, V80.7-V80.9	T	1	-	-	-	-	-	-	-	1	-	-	-	-	-
		F	1	-	-	-	-	-	-	-	1	-	-	-	-	-
		M	-	-	-	-	-	-	-	-	-	-	-	-	-	-
Person injured in other specified transport accidents	V87.9, V88.3	T	-	-	-	-	-	-	-	-	-	-	-	-	-	-
		F	-	-	-	-	-	-	-	-	-	-	-	-	-	-
		M	-	-	-	-	-	-	-	-	-	-	-	-	-	-
Person injured in unspecified nonmotor-vehicle accident	V89.1, V89.3	T	-	-	-	-	-	-	-	-	-	-	-	-	-	-
		F	-	-	-	-	-	-	-	-	-	-	-	-	-	-
		M	-	-	-	-	-	-	-	-	-	-	-	-	-	-
Person injured in unspecified vehicle accident	V89.9	T	-	-	-	-	-	-	-	-	-	-	-	-	-	-
		F	-	-	-	-	-	-	-	-	-	-	-	-	-	-
		M	-	-	-	-	-	-	-	-	-	-	-	-	-	-
Total water, air and space, and other and unspecified transport accidents and their sequelae	V90-V99, Y85	T	19	-	-	-	-	-	1	3	3	4	6	2	-	-
		F	4	-	-	-	-	-	-	1	-	1	2	-	-	-
		M	15	-	-	-	-	-	1	2	3	3	4	2	-	-
Water transport accidents	V90-V94	T	4	-	-	-	-	-	-	2	-	-	2	-	-	-
		F	2	-	-	-	-	-	-	1	-	-	1	-	-	-
		M	2	-	-	-	-	-	-	1	-	-	1	-	-	-
Air and space transport accidents	V95-V97	T	6	-	-	-	-	-	-	1	2	-	1	2	-	-
		F	-	-	-	-	-	-	-	-	-	-	-	-	-	-
		M	6	-	-	-	-	-	-	1	2	-	1	2	-	-
Other and unspecified transport accidents and their sequelae	V98-V99, Y85	T	9	-	-	-	-	-	1	-	1	4	3	-	-	-
		F	2	-	-	-	-	-	-	-	-	1	1	-	-	-
		M	7	-	-	-	-	-	1	-	1	3	2	-	-	-
Total Non-Transport accidents	W00-X59, Y86	T	497	4	9	3	5	7	17	41	54	66	60	43	61	127
		F	233	1	4	-	-	2	5	10	33	29	22	22	33	72
		M	264	3	5	3	5	5	12	31	21	37	38	21	28	55
Accidental falls	W00-W19	T	194	-	-	-	-	-	1	1	5	3	17	20	46	101
		F	99	-	-	-	-	-	-	-	4	1	4	10	20	60
		M	95	-	-	-	-	-	1	1	1	2	13	10	26	41

Sex: T=total, F=female, and M=male.

IDAHO RESIDENT DEATHS
Accidental (Unintentional Injury) Deaths By Cause of Accident, Age Group, and Sex
2013

CAUSE OF DEATH	ICD-10 CODE	SEX	TOTAL	<1	1-4	5-9	10-14	15-19	20-24	25-34	35-44	45-54	55-64	65-74	75-84	85 +
Accidental discharge of firearms	W32-W34	T	8	-	1	1	1	-	1	2	-	1	-	1	-	-
		F	1	-	1	-	-	-	-	-	-	-	-	-	-	-
		M	7	-	-	1	1	-	1	2	-	1	-	1	-	-
Accidental explosion	W39-W40	T	1	-	-	-	-	-	-	1	-	-	-	-	-	-
		F	-	-	-	-	-	-	-	-	-	-	-	-	-	-
		M	1	-	-	-	-	-	-	1	-	-	-	-	-	-
Accidental drowning and submersion	W65-W74	T	20	-	3	1	1	3	2	4	1	1	-	2	1	1
		F	4	-	1	-	-	1	-	-	1	-	-	-	1	-
		M	16	-	2	1	1	2	2	4	-	1	-	2	-	1
Accidental inhalation and ingestion of food or other object	W78-W80	T	37	1	1	-	-	-	1	1	2	2	2	6	5	16
		F	22	-	-	-	-	-	-	-	2	1	2	5	5	7
		M	15	1	1	-	-	-	1	1	-	1	-	1	-	9
Other accidental and unspecified threats to breathing	W75-W77, W81-W84	T	17	3	1	-	1	1	-	-	6	1	2	-	-	2
		F	10	1	-	-	-	1	-	-	4	-	2	-	-	2
		M	7	2	1	-	1	-	-	-	2	1	-	-	-	-
Accidental exposure to electric current	W85-W87	T	2	-	-	-	-	-	1	-	1	-	-	-	-	-
		F	-	-	-	-	-	-	-	-	-	-	-	-	-	-
		M	2	-	-	-	-	-	1	-	1	-	-	-	-	-
Accidental exposure to radiation	W88-W91	T	-	-	-	-	-	-	-	-	-	-	-	-	-	-
		F	-	-	-	-	-	-	-	-	-	-	-	-	-	-
		M	-	-	-	-	-	-	-	-	-	-	-	-	-	-
Accidental exposure to smoke, fire, flames	X00-X09	T	16	-	-	-	2	1	-	2	2	2	1	3	3	-
		F	10	-	-	-	-	-	-	1	1	2	-	3	3	-
		M	6	-	-	-	2	1	-	1	1	-	1	-	-	-
Accidental contact with heat and hot substances	X10-X19	T	1	-	-	-	-	-	-	-	-	-	-	-	1	-
		F	-	-	-	-	-	-	-	-	-	-	-	-	-	-
		M	1	-	-	-	-	-	-	-	-	-	-	-	1	-
Lightning	X33	T	-	-	-	-	-	-	-	-	-	-	-	-	-	-
		F	-	-	-	-	-	-	-	-	-	-	-	-	-	-
		M	-	-	-	-	-	-	-	-	-	-	-	-	-	-
Earthquake	X34	T	-	-	-	-	-	-	-	-	-	-	-	-	-	-
		F	-	-	-	-	-	-	-	-	-	-	-	-	-	-
		M	-	-	-	-	-	-	-	-	-	-	-	-	-	-
Volcanic eruption	X35	T	-	-	-	-	-	-	-	-	-	-	-	-	-	-
		F	-	-	-	-	-	-	-	-	-	-	-	-	-	-
		M	-	-	-	-	-	-	-	-	-	-	-	-	-	-
Avalanche, landslide, other earth movements	X36	T	1	-	-	-	-	-	-	-	1	-	-	-	-	-
		F	-	-	-	-	-	-	-	-	-	-	-	-	-	-
		M	1	-	-	-	-	-	-	-	1	-	-	-	-	-
Cataclysmic storm and flood	X37-X38	T	1	-	-	-	-	-	-	-	-	1	-	-	-	-
		F	-	-	-	-	-	-	-	-	-	-	-	-	-	-
		M	1	-	-	-	-	-	-	-	-	1	-	-	-	-
Accidental poisoning and exposure to noxious substances	X40-X49	T	155	-	-	-	-	2	11	27	33	50	26	4	2	-
		F	73	-	-	-	-	-	5	9	21	23	11	2	2	-
		M	82	-	-	-	-	2	6	18	12	27	15	2	-	-

Sex: T=total, F=female, and M=male.

IDAHO RESIDENT DEATHS
Accidental (Unintentional Injury) Deaths By Cause of Accident, Age Group, and Sex
2013

CAUSE OF DEATH	ICD-10 CODE	SEX	TOTAL	<1	1-4	5-9	10-14	15-19	20-24	25-34	35-44	45-54	55-64	65-74	75-84	85 +
Accidental poisoning by drugs and other biological substances	X40-X44	T	142	-	-	-	-	1	11	25	30	48	24	2	1	-
		F	68	-	-	-	-	-	5	9	19	22	11	1	1	-
		M	74	-	-	-	-	1	6	16	11	26	13	1	-	-
Accidental poisoning by other and unspecified solid or liquid substances	X45-X46, X48-X49	T	9	-	-	-	-	1	-	1	2	1	2	2	-	-
		F	3	-	-	-	-	-	-	-	2	-	-	1	-	-
		M	6	-	-	-	-	1	-	1	-	1	2	1	-	-
Accidental poisoning by and exposure to other gases and vapors	X47	T	4	-	-	-	-	-	-	1	1	1	-	-	1	-
		F	2	-	-	-	-	-	-	-	-	1	-	-	1	-
		M	2	-	-	-	-	-	-	1	1	-	-	-	-	-
All other and unspecified accidents and their sequelae[1]	See footnote 1	T	44	-	3	1	-	-	-	3	3	5	12	7	3	7
		F	14	-	2	-	-	-	-	-	-	2	3	2	2	3
		M	30	-	1	1	-	-	-	3	3	3	9	5	1	4
Struck by thrown, projected, or falling object	W20	T	7	-	1	1	-	-	-	1	-	1	2	-	1	-
		F	1	-	1	-	-	-	-	-	-	-	-	-	-	-
		M	6	-	-	1	-	-	-	1	-	1	2	-	1	-
Striking against or struck by other objects	W22	T	4	-	-	-	-	-	-	-	1	-	-	2	1	-
		F	1	-	-	-	-	-	-	-	-	-	-	-	1	-
		M	3	-	-	-	-	-	-	-	1	-	-	2	-	-
Caught, crushed, jammed, or pinched in or between objects	W23	T	1	-	1	-	-	-	-	-	-	-	-	-	-	-
		F	-	-	-	-	-	-	-	-	-	-	-	-	-	-
		M	1	-	1	-	-	-	-	-	-	-	-	-	-	-
Contact with agricultural machinery	W30	T	3	-	-	-	-	-	-	-	-	1	-	1	-	1
		F	-	-	-	-	-	-	-	-	-	-	-	-	-	-
		M	3	-	-	-	-	-	-	-	-	1	-	1	-	1
Contact with other and unspecified machinery	W31	T	3	-	-	-	-	-	-	-	1	1	1	-	-	-
		F	-	-	-	-	-	-	-	-	-	-	-	-	-	-
		M	3	-	-	-	-	-	-	-	1	1	1	-	-	-
Bitten or struck by animal other than rat or dog	W55	T	1	-	-	-	-	-	-	-	-	-	1	-	-	-
		F	-	-	-	-	-	-	-	-	-	-	-	-	-	-
		M	1	-	-	-	-	-	-	-	-	-	1	-	-	-
Exposure to other and unspecified animate mechanical forces	W64	T	2	-	-	-	-	-	-	-	-	-	-	1	-	1
		F	1	-	-	-	-	-	-	-	-	-	-	1	-	-
		M	1	-	-	-	-	-	-	-	-	-	-	-	-	1
Contact with venomous spiders	X21	T	1	-	-	-	-	-	-	-	-	-	1	-	-	-
		F	1	-	-	-	-	-	-	-	-	-	1	-	-	-
		M	-	-	-	-	-	-	-	-	-	-	-	-	-	-
Exposure to excessive natural heat	X30	T	1	-	1	-	-	-	-	-	-	-	-	-	-	-
		F	1	-	1	-	-	-	-	-	-	-	-	-	-	-
		M	-	-	-	-	-	-	-	-	-	-	-	-	-	-
Exposure to excessive natural cold	X31	T	8	-	-	-	-	-	-	1	-	1	3	1	-	2
		F	4	-	-	-	-	-	-	-	-	1	1	1	-	1
		M	4	-	-	-	-	-	-	1	-	-	2	-	-	1
Exposure to unspecified factor and sequelae of other accidents	X59, Y86	T	13	-	-	-	-	-	-	1	1	1	4	2	1	3
		F	5	-	-	-	-	-	-	-	-	1	1	-	1	2
		M	8	-	-	-	-	-	-	1	1	-	3	2	-	1

1. All other and unspecified accidents and their sequelae: W20-W31, W35-W38, W41-W64, W92-W99, X20-X32, X39, X50-X59, Y86. Other accidents and their sequelae with at least one death are shown by cause of death. Causes with no deaths during the year are not shown; therefore, causes of death reported in this table will vary each year. Sex: T=total, F=female, and M=male.

IDAHO RESIDENT DEATHS
Accidental (Unintentional Injury) Deaths in Descending Order by Place of Injury
2012-2013

TYPE OF ACCIDENTAL (UNINTENTIONAL INJURY) DEATH	2013 TOTAL	PLACE OF INJURY[1]					2012 TOTAL
		Home	Residential or public institution	Street or Highway	Other Public Place	Place of Injury Not Stated	
Total Accidental (Unintentional Injury) Deaths	777	316	65	229	128	39	696
Motor Vehicle Accidents	258	9	-	210	31	8	219
Motor vehicle, noncollision	79	2	-	71	5	1	59
Motor vehicle with collision with another vehicle, heavy transport, or bus	57	-	-	56	1	-	61
Other and unspecified motor vehicle accident	28	-	-	19	2	7	15
Injury to occupant of special-use motor vehicle*	25	3	-	8	14	-	15
Motor vehicle with collision with fixed object	21	1	-	16	4	-	23
Injury to motorcyclist, except with railway train	20	-	-	20	-	-	24
Injury to pedestrian with motor vehicle	19	3	-	14	2	-	16
Injury to pedal cyclist with motor vehicle	3	-	-	3	-	-	2
Motor vehicle with collision with train	3	-	-	-	3	-	1
Injury to pedestrian with unspecified motor vehicle	3	-	-	3	-	-	3
Injury to occupant of three-wheeled motor vehicle	-	-	-	-	-	-	-
Injury to motorcyclist with collision with train	-	-	-	-	-	-	-
Injury to rider or occupant of animal-drawn vehicle with motor vehicle	-	-	-	-	-	-	-
Falls	194	113	57	3	21	-	202
Accidental poisoning and exposure to noxious substances	155	137	4	4	10	-	127
Poisoning by drugs	142	127	4	2	9	-	114
Poisoning by other and unspecified substance	9	7	-	1	1	-	7
Poisoning by gases and vapors	4	3	-	1	-	-	6
Suffocation, food or object	37	4	1	2	2	28	23
Drowning and submersion	20	3	1	-	16	-	25
Suffocation, mechanical	17	14	2	-	1	-	10
Fire	16	14	-	-	1	1	7
Other and unspecified land transport accident	9	1	-	7	1	-	9
Firearm	8	4	-	-	4	-	7
Exposure to excessive natural cold	8	3	-	1	4	-	6
Air and space transportation accident	6	-	-	-	6	-	10
Water transportation accident	4	-	-	-	4	-	10
Pedal cyclist not with motor vehicle or train	2	-	-	1	1	-	2
Exposure to electric current	2	-	-	-	2	-	3
Lightning, avalanche, earthquake, volcano, storm, or flood	2	-	-	-	2	-	-
Rider of animal or occupant of animal-drawn vehicle not with motor vehicle or train	1	-	-	-	1	-	2
Exposure to excessive natural heat	1	-	-	-	1	-	1
Railroad not with motor vehicle	-	-	-	-	-	-	-
Pedestrian not with motor vehicle or train	-	-	-	-	-	-	-
Person injured in other and unspecified land transport accident (includes streetcar)	-	-	-	-	-	-	-
Other accidents and late effects (not ranked)	37	14	-	1	20	2	33

1. Place of injury for residential or public institution includes hospitals, schools, and nursing homes. Place of injury for other public place includes sport and athletics areas, trade and service areas, industrial, construction, farm, ranch and other public areas.
2. Special-use motor vehicle includes all-terrain, snowmobiles, and motor vehicles for industrial, construction, and agriculture use.

WORK INJURY DEATHS OCCURRING IN IDAHO[1]
Manner of Death by Sex and Age
2013

MANNER OF DEATH	TOTAL IN IDAHO	SEX		AGE GROUP					
		Male	Female	<15	15-24	25-44	45-64	65-74	75+
Total Work Injury Deaths	29	27	2	-	4	5	13	4	3
Unintentional injury (accidental)	26	25	1	-	3	4	12	4	3
Intentional self-harm (suicide)	2	1	1	-	1	1	-	-	-
Intentional assault (homicide)	-	-	-	-	-	-	-	-	-
Operations of war and their sequelae[2]	1	1	-	-	-	-	1	-	-
Undetermined intent	-	-	-	-	-	-	-	-	-

1. Work injury deaths occurring in Idaho: Death occurred in Idaho; however, the injury may have occurred in Idaho or out of state.
2. The category "Operations of war and their sequelae" includes deaths due to late effects of injuries from war.

ACCIDENTAL WORK INJURY DEATHS OCCURRING IN IDAHO
Industry by Place of Injury
2013

INDUSTRY	TOTAL IN IDAHO	PLACE OF INJURY							
		Home, residential institution, or nursing home	School, hospital, or other public institution	Sports and athletic area	Street or highway	Trade and service area	Industrial or construction area	Farm or ranch	Other or unspecified area
Total Accidental Work Injury Deaths	26	1	1	-	9	3	-	4	8
Agriculture, forestry, fishing, and hunting	10	-	-	-	4	1	-	4	1
Construction	7	1	-	-	1	1	-	-	4
Retail trade	1	-	-	-	1	-	-	-	-
Transportation and warehousing	4	-	-	-	3	-	-	-	1
Information	-	-	-	-	-	-	-	-	-
Administrative and support and waste management	1	-	-	-	-	-	-	-	1
Educational services	1	-	1	-	-	-	-	-	-
Public administration	1	-	-	-	-	-	-	-	1
Other service except public administration	-	-	-	-	-	-	-	-	-
Non paid workers	1	-	-	-	-	1	-	-	-
Unknown	-	-	-	-	-	-	-	-	-

Note: Information regarding injury at work are not available for all Idaho resident deaths occurring in other states. Therefore, data on these charts are for deaths occurring in Idaho, regardless of decedent's state of residence. Other unintentional and intentional injury data in this publication are for Idaho residents, regardless of where the death occurred. Therefore, these totals will differ from totals found in other charts.

IDAHO RESIDENT DEATHS
Firearm Injury, Alcohol-Induced, and Drug-Induced Deaths
By Health District of Residence, Age Group, Sex, and Manner
2013

	CAUSE OF DEATH					
	Firearm-Injury		Alcohol-Induced		Drug-Induced	
	Number	Rate	Number	Rate	Number	Rate
U.S. (2012)		10.7		8.8		14.0
IDAHO	227	14.1	231	14.3	227	14.1
HEALTH DISTRICT						
District 1	34	15.6	56	25.7	21	9.7
District 2	17	15.9	19	17.8	9	8.4
District 3	34	12.9	28	10.6	34	12.9
District 4	54	11.8	55	12.0	67	14.6
District 5	24	12.7	17	9.0	23	12.2
District 6	36	21.3	29	17.2	29	17.2
District 7	28	13.5	27	13.0	44	21.2
AGE GROUP						
< 15	5	1.4	-	-	-	-
15-19	11	9.7	1	0.9	4	3.5
20-24	21	18.7	-	-	14	12.5
25-34	42	19.8	7	3.3	37	17.4
35-44	28	14.2	15	7.6	39	19.8
45-54	40	20.0	59	29.4	75	37.4
55-64	32	16.3	96	49.0	42	21.4
65-74	28	21.3	44	33.5	8	6.1
75-84	15	23.2	8	12.3	3	4.6
85 +	5	18.4	1	3.7	5	18.4
SEX						
Female	35	4.3	61	7.6	111	13.8
Male	192	23.8	170	21.1	116	14.4
MANNER* (percentage)						
Natural	-	0.0%	221	95.7%	18	7.9%
Unintentional	8	3.5%	9	3.9%	142	62.6%
Intentional self-harm	200	88.1%	-	0.0%	40	17.6%
Assault	14	6.2%	-	0.0%	-	0.0%
Legal intervention	3	1.3%	-	0.0%	-	0.0%
Undetermined	2	0.9%	1	0.4%	27	11.9%

Rate: Number of deaths per 100,000 population in corresponding group.

*Manner of death as determined by the information reported in the cause of death section on the death certificate; manner of death checked on the death certificate may differ from manner determined by cause of death. There is not a check box for Legal intervention for manner of death on the Idaho death certificate.

YEARS OF POTENTIAL LIFE LOST BEFORE AGE 75
Firearm Injury, Alcohol-Induced, and Drug-Induced Deaths
2013

	Persons Aged Less than 75 Years		Years of Potential Life Lost (YPLL) Before Age 75		
CAUSE OF DEATH	Number of Deaths	Percentage of Deaths	Average Number of YPLL per Death	Total Number of YPLL	YPLL Rate*
Firearm-Injury	207	3.8%	31.7	6,561.5	431.6
Alcohol-Induced	222	4.0	18.1	4,011.0	263.8
Drug-Induced	219	4.0	30.1	6,601.5	434.3

* YPLL Rate: Total number of years of potential life lost per 100,000 aged less than 75 years.

Firearm injury, alcohol-induced, and drug-induced deaths are subsets of select causes of death; these death categories are not ranked for leading causes of death. For definitions and information on YPLL, see Technical Notes.

IDAHO RESIDENT DEATHS
Disposition Method
2013

RESIDENCE	TOTAL DEATHS	DISPOSITION METHOD								
		Burial and Entombment		Cremation		Donation		Removal From Idaho		Not Stated
		Number	Percent	Number	Percent	Number	Percent	Number	Percent	Number
IDAHO*	12,426	4,190	34.0%	7,164	58.1%	17	0.1%	949	7.7%	104
District 1	2,030	327	16.2	1,480	73.3	1	0.0	211	10.5	11
District 2	1,106	263	24.0	654	59.6	1	0.1	180	16.4	8
District 3	2,054	674	33.0	1,211	59.3	1	0.0	157	7.7	11
District 4	2,981	807	27.3	2,006	67.8	4	0.1	140	4.7	24
District 5	1,556	639	41.5	835	54.3	1	0.1	63	4.1	18
District 6	1,351	746	55.8	513	38.4	7	0.5	70	5.2	14
District 7	1,348	734	55.2	465	35.0	2	0.2	128	9.6	18
Ada	2,660	742	28.1	1,765	66.9	4	0.2	127	4.8	22
Adams	36	9	25.0	24	66.7	-	-	3	8.3	-
Bannock	676	314	46.8	325	48.4	5	0.7	27	4.0	5
Bear Lake	69	51	75.0	8	11.8	-	-	9	13.2	1
Benewah	120	33	27.5	80	66.7	-	-	7	5.8	-
Bingham	325	200	62.1	109	33.9	1	0.3	12	3.7	3
Blaine	84	11	13.8	67	83.8	-	-	2	2.5	4
Boise	66	12	18.2	52	78.8	-	-	2	3.0	-
Bonner	383	51	13.4	270	70.9	-	-	60	15.7	2
Bonneville	832	425	51.7	344	41.8	2	0.2	50	6.1	10
Boundary	102	25	24.8	69	68.3	-	-	7	6.9	1
Butte	23	9	39.1	11	47.8	1	4.3	2	8.7	-
Camas	6	3	50.0	3	50.0	-	-	-	-	-
Canyon	1,395	486	35.1	835	60.2	1	0.1	64	4.6	9
Caribou	57	39	70.9	13	23.6	-	-	3	5.5	2
Cassia	184	110	60.4	62	34.1	-	-	10	5.5	2
Clark	6	4	66.7	2	33.3	-	-	-	-	-
Clearwater	100	12	12.2	80	81.6	-	-	6	6.1	2
Custer	34	15	44.1	10	29.4	-	-	9	26.5	-
Elmore	192	40	20.9	140	73.3	-	-	11	5.8	1
Franklin	103	69	69.0	19	19.0	-	-	12	12.0	3
Fremont	102	66	64.7	34	33.3	-	-	2	2.0	-
Gem	205	67	32.7	126	61.5	-	-	12	5.9	-
Gooding	140	55	39.3	75	53.6	-	-	10	7.1	-
Idaho	198	67	34.0	127	64.5	-	-	3	1.5	1
Jefferson	151	100	67.1	43	28.9	-	-	6	4.0	2
Jerome	164	67	41.4	88	54.3	-	-	7	4.3	2
Kootenai	1,251	196	15.8	917	73.7	1	0.1	130	10.5	7
Latah	234	50	21.5	45	19.3	1	0.4	137	58.8	1
Lemhi	74	21	29.2	10	13.9	-	-	41	56.9	2
Lewis	44	8	18.2	36	81.8	-	-	-	-	-
Lincoln	51	26	51.0	22	43.1	-	-	3	5.9	-
Madison	112	89	80.2	14	12.6	-	-	8	7.2	1
Minidoka	186	96	51.9	87	47.0	1	0.5	1	0.5	1
Nez Perce	530	126	24.0	366	69.6	-	-	34	6.5	4
Oneida	34	25	73.5	4	11.8	-	-	4	11.8	-
Owyhee	88	28	32.2	54	62.1	-	-	5	5.7	1
Payette	193	42	21.8	92	47.7	-	-	59	30.6	-
Power	64	39	60.9	24	37.5	-	-	1	1.6	-
Shoshone	174	22	12.7	144	83.2	-	-	7	4.0	1
Teton	37	14	41.2	8	23.5	-	-	12	35.3	3
Twin Falls	741	271	37.0	431	58.9	-	-	30	4.1	9
Valley	63	13	21.0	49	79.0	-	-	-	-	1
Washington	137	42	30.9	80	58.8	-	-	14	10.3	1

Disposition may or may not be reported for out-of-state death records.

*Total includes 2 deaths with other disposition not shown in table; 1 death each in Bonneville (District 7) and Oneida (District 6).

INFANT, FETAL, AND MATERNAL MORTALITY

U.S.

The number of Idaho resident deaths increased 3.6 percent from 11,993 in 2012 to 12,426 in 2013. At the same time, the death rate increased from 7.5 to 7.7 deaths per 1,000 population. There were 2,543,279 deaths in the United States in 2012 compared with 2,515,458 in 2011. The 2012 U.S. crude death rate was 8.1 deaths per 1,000 population, which was no change from 2011[1].

Idaho

Idaho's infant mortality rate in 2013 was 5.6 per 1,000 live births, a 5.7 percent increase from 5.3 per 1,000 live births in 2012. In 2013, there were 126 infant deaths, compared with 121 infant deaths in 2012. An infant death is the death of an infant under one year old.

The neonatal mortality rate (infant deaths less than 28 days) in 2013 remained the same as 2012 (3.7 per 1,000 live births); the postneonatal rate (infant deaths from 28 days through 11 months) increased slightly from 1.6 in 2012 to 2.0 in 2013. The U.S. neonatal mortality rate was 4.0 and the postneonatal rate was 2.0 in 2012.

District 2 experienced the highest infant mortality rate in 2013 at 7.8 per 1,000 live births followed by District 3 (7.5) and District 5 (6.7). District 4 had the lowest rate in 2013 (4.1). Neonatal mortality ranged from a low of 3.0 deaths per 1,000 births in District 4 to a high of 4.7 deaths per 1,000 births in District 3. Postneonatal mortality ranged from a low of 1.1 deaths per 1,000 live births in District 4 to a high of 4.3 in District 2.

Because Idaho infant deaths provide a small data base that tends to fluctuate or produce abnormally high rates in small counties, moving three-year rates have been calculated. See page 126 for three-year infant mortality rates by district and county, from 2002-2004 through 2011-2013; the overall trend is more readily apparent.

Leading Causes of Infant Death

In 2013, there were 63 Idaho resident infant deaths for the general infant death category, "Certain conditions originating in the perinatal period" compared with 44 deaths in 2012. This category includes such conditions as short gestation and low birthweight, respiratory distress of newborn and neonatal hemorrhage. In ranking the leading causes of infant deaths, however, the conditions within this general category are used to determine leading causes of death, rather than the general category. The leading cause of Idaho infant deaths was Congenital malformations, deformations and chromosomal abnormalities (birth defects) (25 deaths; 111.9 deaths per 100,000 births). Disorders related to short gestation and unspecified low birth weight was the second leading cause of infant death (21 deaths; 94.0 deaths per 100,000 births), followed by Sudden infant death syndrome (SIDS) (15 deaths; 67.1 per 100,000 births).

Stillbirths

Idaho reportable stillbirth deliveries are defined as a spontaneous fetal death of twenty (20) completed weeks gestation or more, based on a clinical estimate of gestation, or a weight of three hundred fifty (350) grams (12.35 ounces) or more. In 2013, there were 109 stillbirths to Idaho residents; the ratio of stillbirths to live births was 4.9 stillbirths per 1,000 live births. In the past ten years, the stillbirth ratio ranged from a low of 4.5 per 1,000 live births in 2006 to a high of 6.1 per 1,000 live births in 2011.

Perinatal Deaths

Perinatal death is defined as the number of stillbirths plus the number of deaths to infants within the first six days of life per 1,000 live births. The perinatal ratio is often used to compare U.S. data with other countries because of differences in the definitions of live birth, stillbirth and infant death among countries. In 2013, there were 186 perinatal deaths to Idaho residents. The Idaho perinatal death ratio was the same in 2012 and 2013 (8.3 perinatal deaths per 1,000 live births).

Maternal Deaths

Maternal causes of death include pregnancies with an abortive or live outcome and include direct and indirect obstetric causes and complications. The World Health Organization defines maternal death as "the death of a woman while pregnant or within 42 days of termination of pregnancy, irrespective of the duration and the site of the pregnancy, from any cause related to or aggravated by the pregnancy or its management, but not from accidental or incidental causes."[2]

In 2003, the Idaho death certificate was revised to include a separate question regarding pregnancy status of females aged 10 to 54. Data are reported if female was pregnant at time of death, within 42 days of death, or 43 days to one year prior to death. Data from the response to this question are used in conjunction with cause-of-death information reported in Part I and Part II on the death certificate to determine the underlying cause of death. This separate pregnancy status question on the death certificate resulted in the identification of more maternal deaths in states with the revised death certificate[2]. Idaho maternal death data in 2003 and later are not comparable with Idaho data prior to 2003, the U.S., or states not using the revised death certificate.

The ICD-10 codes used for determining the number of maternal deaths are A34 (Obstetric embolism), O00-O95 (Direct obstetric causes), and O98-O99 (Indirect causes). In addition, there are ICD-10 codes used for deaths due to pregnancy, childbirth, and the puerperium occurring 43 days to one year after delivery or termination of pregnancy (ICD-10 codes O96-O97); however, these deaths are not included in the count or the rate for maternal deaths. In 2013, there were nine maternal deaths to Idaho residents (death rate of 40.3 deaths per 100,000 live births). There we no deaths due to pregnancy, childbirth, and the puerperium occurring 43 days to one year after delivery or termination of pregnancy. Overall from 2003 to 2012, there have been 45 maternal deaths among Idaho mothers.

Comparable U.S. maternal mortality data were not included in the latest U.S final data report on deaths. The 2003 revision of the U.S. Standard Certificate of Death introduced a checkbox question format with categories to take advantage of additional codes available in ICD–10 for deaths with a connection to pregnancy, childbirth, and the puerperium. As states revise their certificates, most are adopting the checkbox format, resulting in wider adoption of a pregnancy status question nationwide and greater standardization of the particular question used. As of 2010, 41 states and the District of Columbia have a separate question related to pregnancy status of female decedents around the time of their death, and one state has a prompt encouraging medical certifiers to report recent pregnancies on the death certificate. However, at least five different questions were used in the 41 states and the District of Columbia, reflecting the mix of 34 states and the District of Columbia using the 2003 standard format and seven states with pre-existing questions.

1. "Deaths: Final Data for 2012," National Vital Statistics Reports, National Center for Health Statistics, Vol. 63, No.96.
2. "Deaths: Final Data for 2010," National Vital Statistics Reports, National Center for Health Statistics, Vol. 61, No. 4. May 8, 2013.

U.S., IDAHO INFANT DEATH RATES
2003-2013

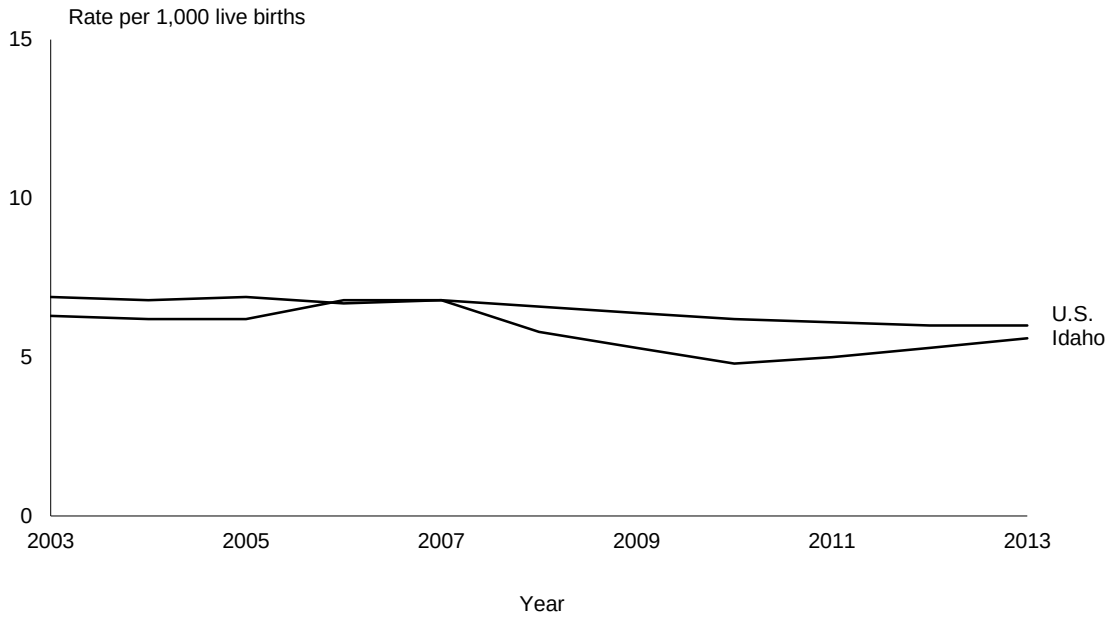

IDAHO, DISTRICT INFANT DEATH RATES
Neonatal and Postneonatal
2013

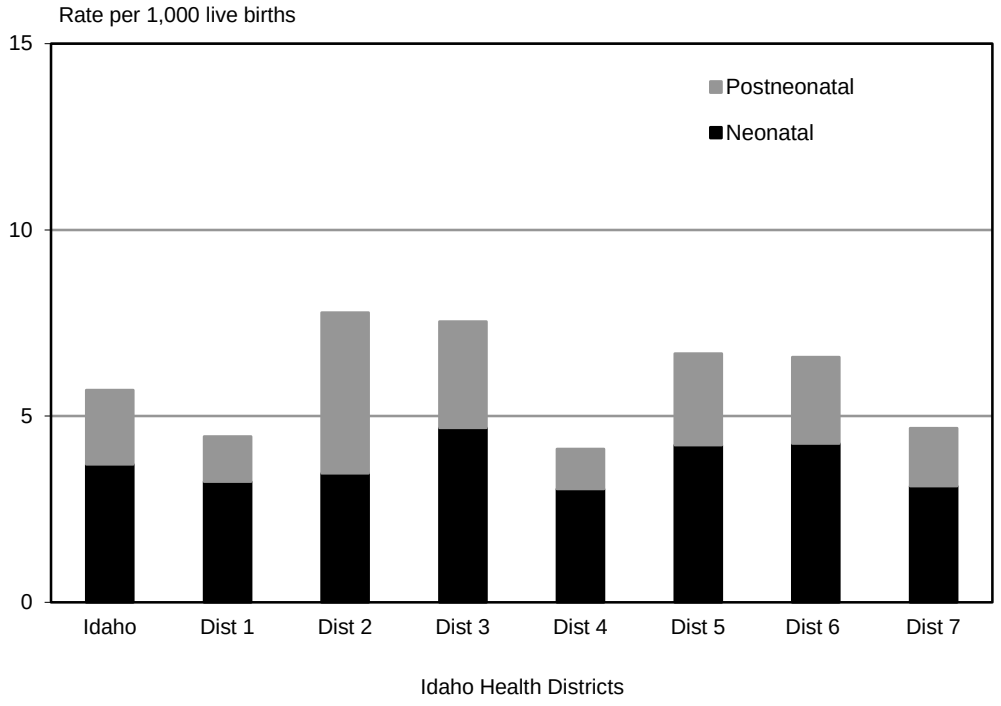

IDAHO RESIDENT INFANT DEATHS
Number of Infant Deaths and Rates
2009-2013

RESIDENCE	2013		2012		2011		2010		2009	
	Number	Rate	Number	Rate	Number	Rate	Number	Rate	Number	Rate
U.S. Rate		6.0		6.0		6.1		6.2		6.4
IDAHO	126	5.6	121	5.3	112	5.0	112	4.8	126	5.3
District 1	11	4.4	12	4.8	12	5.1	9	3.6	4	1.6
District 2	9	7.8	6	4.8	10	8.7	10	8.6	5	4.2
District 3	29	7.5	26	6.7	21	5.6	14	3.6	25	6.2
District 4	23	4.1	25	4.4	28	4.9	26	4.6	32	5.4
District 5	19	6.7	21	7.3	12	4.4	21	7.0	22	7.2
District 6	17	6.6	8	3.0	14	5.4	14	4.9	13	4.5
District 7	18	4.7	23	5.7	15	3.8	18	4.4	25	6.2
Ada	20	4.0	23	4.5	24	4.7	23	4.6	27	5.2
Adams	1	35.7	-	-	-	-	-	-	-	-
Bannock	6	4.8	5	3.8	7	5.3	8	5.6	5	3.4
Bear Lake	2	25.3	-	-	1	15.9	1	11.0	1	11.2
Benewah	2	18.9	-	-	1	9.3	-	-	1	8.7
Bingham	6	8.1	2	2.6	4	5.5	3	3.8	4	4.9
Blaine	-	-	1	4.3	-	-	2	8.2	3	10.8
Boise	-	-	-	-	1	25.0	-	-	-	-
Bonner	1	2.5	2	5.1	1	2.6	2	5.1	-	-
Bonneville	10	5.4	9	4.5	8	4.3	9	4.5	7	3.7
Boundary	1	7.8	1	8.3	-	-	-	-	-	-
Butte	-	-	-	-	-	-	-	-	-	-
Camas	-	-	-	-	-	-	-	-	-	-
Canyon	23	7.5	18	5.8	20	6.6	12	3.8	20	6.2
Caribou	-	-	-	-	1	11.9	1	9.1	2	20.8
Cassia	3	7.8	2	5.3	1	2.5	3	7.4	1	2.4
Clark	-	-	-	-	-	-	-	-	-	-
Clearwater	-	-	1	14.1	1	16.1	-	-	-	-
Custer	-	-	-	-	-	-	-	-	-	-
Elmore	3	6.2	2	4.6	3	6.2	3	6.1	4	7.3
Franklin	1	4.9	1	4.9	1	5.4	-	-	1	4.7
Fremont	-	-	2	10.2	2	9.4	-	-	-	-
Gem	2	10.1	-	-	-	-	-	-	1	5.4
Gooding	2	9.6	2	10.2	1	5.3	4	16.3	-	-
Idaho	2	14.8	1	5.7	-	-	2	12.5	1	5.9
Jefferson	3	6.2	4	8.1	2	3.9	2	3.9	7	12.7
Jerome	8	19.6	3	7.4	-	-	3	7.1	8	18.1
Kootenai	7	4.1	9	5.2	10	6.1	5	2.9	3	1.7
Latah	3	6.9	1	2.2	5	11.2	6	13.5	2	4.2
Lemhi	-	-	-	-	1	13.5	1	12.2	1	14.5
Lewis	-	-	-	-	-	-	1	23.8	-	-
Lincoln	-	-	3	38.5	-	-	-	-	-	-
Madison	2	1.8	7	6.4	2	1.9	5	4.9	9	8.6
Minidoka	1	3.0	6	17.3	2	6.2	-	-	-	-
Nez Perce	4	8.5	3	5.8	4	9.0	1	2.2	2	4.5
Oneida	1	21.3	-	-	-	-	-	-	-	-
Owyhee	1	8.1	2	13.0	-	-	-	-	2	12.7
Payette	2	6.6	6	19.5	1	3.1	2	6.1	2	6.1
Power	1	7.8	-	-	-	-	1	7.4	-	-
Shoshone	-	-	-	-	-	-	2	14.7	-	-
Teton	3	20.8	1	6.0	-	-	1	6.1	1	4.7
Twin Falls	5	4.1	4	3.2	8	6.9	9	7.1	10	8.1
Valley	-	-	-	-	-	-	-	-	1	9.0
Washington	-	-	-	-	-	-	-	-	-	-

Infant death rate: Number of deaths of infants under one year of age per 1,000 live births.

IDAHO RESIDENT INFANT DEATHS
Sex and Race/Ethnicity of Infant
2013

RESIDENCE	TOTAL DEATHS	SEX		RACE						HISPANIC*
		Male	Female	White	Black	American Indian/ Alaska Native	Asian/ Pacific Islander	Other Race /Multiple Race	Not Stated	
IDAHO	126	75	51	111	3	6	-	6	-	27
District 1	11	8	3	9	1	1	-	-	-	-
District 2	9	6	3	6	-	3	-	-	-	-
District 3	29	21	8	28	-	-	-	1	-	11
District 4	23	13	10	21	2	-	-	-	-	2
District 5	19	11	8	16	-	-	-	3	-	8
District 6	17	4	13	14	-	2	-	1	-	1
District 7	18	12	6	17	-	-	-	1	-	5
Ada	20	11	9	19	1	-	-	-	-	-
Adams	1	-	1	1	-	-	-	-	-	-
Bannock	6	2	4	4	-	1	-	1	-	-
Bear Lake	2	-	2	2	-	-	-	-	-	-
Benewah	2	2	-	1	-	1	-	-	-	-
Bingham	6	-	6	5	-	1	-	-	-	1
Blaine	-	-	-	-	-	-	-	-	-	-
Boise	-	-	-	-	-	-	-	-	-	-
Bonner	1	1	-	1	-	-	-	-	-	-
Bonneville	10	7	3	9	-	-	-	1	-	3
Boundary	1	-	1	1	-	-	-	-	-	-
Butte	-	-	-	-	-	-	-	-	-	-
Camas	-	-	-	-	-	-	-	-	-	-
Canyon	23	16	7	22	-	-	-	1	-	10
Caribou	-	-	-	-	-	-	-	-	-	-
Cassia	3	1	2	2	-	-	-	1	-	2
Clark	-	-	-	-	-	-	-	-	-	-
Clearwater	-	-	-	-	-	-	-	-	-	-
Custer	-	-	-	-	-	-	-	-	-	-
Elmore	3	2	1	2	1	-	-	-	-	2
Franklin	1	1	-	1	-	-	-	-	-	-
Fremont	-	-	-	-	-	-	-	-	-	-
Gem	2	2	-	2	-	-	-	-	-	-
Gooding	2	2	-	2	-	-	-	-	-	-
Idaho	2	1	1	1	-	1	-	-	-	-
Jefferson	3	1	2	3	-	-	-	-	-	1
Jerome	8	4	4	7	-	-	-	1	-	4
Kootenai	7	5	2	6	1	-	-	-	-	-
Latah	3	2	1	3	-	-	-	-	-	-
Lemhi	-	-	-	-	-	-	-	-	-	-
Lewis	-	-	-	-	-	-	-	-	-	-
Lincoln	-	-	-	-	-	-	-	-	-	-
Madison	2	2	-	2	-	-	-	-	-	-
Minidoka	1	1	-	-	-	-	-	1	-	1
Nez Perce	4	3	1	2	-	2	-	-	-	-
Oneida	1	-	1	1	-	-	-	-	-	-
Owyhee	1	1	-	1	-	-	-	-	-	-
Payette	2	2	-	2	-	-	-	-	-	1
Power	1	1	-	1	-	-	-	-	-	-
Shoshone	-	-	-	-	-	-	-	-	-	-
Teton	3	2	1	3	-	-	-	-	-	1
Twin Falls	5	3	2	5	-	-	-	-	-	1
Valley	-	-	-	-	-	-	-	-	-	-
Washington	-	-	-	-	-	-	-	-	-	-

* Race and Hispanic origin are reported separately on the death certificate. Persons of Hispanic origin are included in appropriate race totals.

IDAHO RESIDENT INFANT DEATHS
Cause of Death by Neonatal and Postneonatal Periods
2013

CAUSE OF DEATH AND ICD-10 CODE(S)	IDAHO						U.S.
	Total		Neonatal		Postneonatal		2012
	Number	Rate	Number	Rate	Number	Rate	
ALL CAUSES	126	563.8	82	366.9	44	196.9	597.8
Influenza and pneumonia (J09-J18)	2	8.9	-	-	2	8.9	4.0
Congenital malformations, deformations and chromosomal abnormalities (Q00-Q99)	25	111.9	19	85.0	6	26.8	124.9
Total, Certain conditions originating in the perinatal period (P00-P96)*	63	281.9	60	268.5	3	13.4	298.6
Newborn affected by maternal complications of pregnancy (P01)	7	31.3	7	31.3	-	-	38.1
Newborn affected by complications of placenta, cord and membranes (P02)	11	49.2	11	49.2	-	-	25.8
Disorders related to short gestation and unspecified low birthweight (P07)	21	94.0	21	94.0	-	-	106.3
Intrauterine hypoxia and birth asphyxia (P20-P21)	3	13.4	3	13.4	-	-	8.0
Respiratory distress of newborn (P22)	-	-	-	-	-	-	12.8
Bacterial sepsis of newborn (P36)	1	4.5	1	4.5	-	-	14.3
Neonatal hemorrhage (P50-P52, P54)	3	13.4	3	13.4	-	-	10.7
Other conditions originating in the perinatal period (residual of P00-P96)	15	67.1	12	53.7	3	13.4	NA
Sudden infant death syndrome (SIDS)(R95)	15	67.1	2	8.9	13	58.2	42.5
Other symptoms, signs & abnormal clinical and laboratory findings, not elsewhere classified (R00-R53, R55-R94, R96-R99)**	6	26.8	-	-	6	26.8	28.2
Accidents (unintentional injuries) (V01-X59)	5	22.4	-	-	5	22.4	29.6
Assault (homicide) (X85-Y09.9, Y87.1)	2	8.9	-	-	2	8.9	7.3
All other causes (residual)	8	35.8	1	4.5	7	31.3	NA

Rate per 100,000 live births.

* The category P00-P96 is not used to rank leading cause of death; subsets of P00-P96 are used to rank leading cause for infants.

** SIDS, a ranked cause, is a subset of R00-R99, "Symptoms, signs and abnormal clinical and laboratory findings, not elsewhere classified". Categories R00-R53, R55-R94, R96-R99 are not used to rank leading cause of death, but are subsets of R00-R99.

IDAHO RESIDENT INFANT DEATHS
Neonatal and Postneonatal Deaths by Age of Mother
2013

AGE OF MOTHER (At time of infant's birth)	TOTAL		NEONATAL		POSTNEONATAL	
	Number	Rate	Number	Rate	Number	Rate
TOTAL	126	5.6	82	3.7	44	2.0
<15	-	-	-	-	-	-
15-19	17	11.9	12	8.4	5	3.5
15-17	-	-	-	-	-	-
18-19	17	15.2	12	10.8	5	4.5
20-34	90	4.9	59	3.2	31	1.7
35+	16	6.2	9	3.5	7	2.7
Unknown	3	NA	2	NA	1	NA

Rates in this chart are per 1,000 live births in corresponding mother's age group.
NA: Not applicable.

IDAHO RESIDENT INFANT DEATHS
Causes of Infant Deaths
Three-Year Aggregate, 2011-2013

RESIDENCE	THREE-YEAR TOTAL INFANT DEATHS		CAUSE OF INFANT DEATH						
	Number	Rate[1]	Congenital malform-ations[2]	Short Gestation / Unspecified Low Birth Weight	Respiratory Distress of Newborn	All Other Conditions Originating in Perinatal Period	Sudden Infant Death Syndrome (SIDS)	External Causes[3]	All Other Causes
IDAHO	359	5.3	82	53	2	107	41	19	55
District 1	35	4.8	8	1	1	13	5	1	6
District 2	25	7.0	5	4	-	4	9	2	1
District 3	76	6.6	12	10	-	24	8	1	21
District 4	76	4.5	18	11	-	25	10	2	10
District 5	52	6.1	18	11	1	11	4	-	7
District 6	39	5.0	8	4	-	11	5	7	4
District 7	56	4.7	13	12	-	19	-	6	6
Ada	67	4.4	16	11	-	22	8	2	8
Adams	1	11.6	-	-	-	-	1	-	-
Bannock	18	4.6	4	1	-	3	3	6	1
Bear Lake	3	12.9	1	-	-	1	-	1	-
Benewah	3	8.9	-	1	-	1	1	-	-
Bingham	12	5.3	2	2	-	5	1	-	2
Blaine	1	1.5	1	-	-	-	-	-	-
Boise	1	8.4	-	-	-	1	-	-	-
Bonner	4	3.4	-	-	-	2	-	-	2
Bonneville	27	4.7	4	6	-	10	-	3	4
Boundary	2	5.3	-	-	-	-	-	-	2
Butte	-	-	-	-	-	-	-	-	-
Camas	-	-	-	-	-	-	-	-	-
Canyon	61	6.6	9	10	-	20	4	1	17
Caribou	1	3.7	-	-	-	-	1	-	-
Cassia	6	5.2	1	-	-	4	-	-	1
Clark	-	-	-	-	-	-	-	-	-
Clearwater	2	9.6	1	1	-	-	-	-	-
Custer	-	-	-	-	-	-	-	-	-
Elmore	8	5.7	2	-	-	2	2	-	2
Franklin	3	5.1	1	1	-	1	-	-	-
Fremont	4	6.8	-	2	-	2	-	-	-
Gem	2	3.4	-	-	-	-	2	-	-
Gooding	5	8.4	-	2	-	-	1	-	2
Idaho	3	6.5	1	1	-	-	1	-	-
Jefferson	9	6.1	2	-	-	5	-	2	-
Jerome	11	9.1	4	3	-	3	-	-	1
Kootenai	26	5.1	8	-	1	10	4	1	2
Latah	9	6.7	1	1	-	1	4	1	1
Lemhi	1	5.2	-	-	-	-	-	-	1
Lewis	-	-	-	-	-	-	-	-	-
Lincoln	3	13.3	1	-	-	1	1	-	-
Madison	11	3.4	4	4	-	2	-	-	1
Minidoka	9	9.0	5	1	-	2	1	-	-
Nez Perce	11	7.7	2	1	-	3	4	1	-
Oneida	1	6.8	-	-	-	1	-	-	-
Owyhee	3	7.2	-	-	-	1	1	-	1
Payette	9	9.7	3	-	-	3	-	-	3
Power	1	2.5	-	-	-	-	-	-	1
Shoshone	-	-	-	-	-	-	-	-	-
Teton	4	8.4	3	-	-	-	-	1	-
Twin Falls	17	4.7	6	5	1	1	1	-	3
Valley	-	-	-	-	-	-	-	-	-
Washington	-	-	-	-	-	-	-	-	-

1. Infant death rate: Number of deaths to infants under one year of age per 1,000 live births.
2. Shortened ICD-10 title for Congenital malformations, deformations and chromosomal abnormalities (birth defects).
3. External causes include unintentional injury, homicide, and undetermined injury for infants under one year of age.

IDAHO RESIDENT INFANT DEATHS
Neonatal and Postneonatal
2013

RESIDENCE	TOTAL LIVE BIRTHS	INFANT DEATHS					
		Total		Neonatal		Postneonatal	
		Number	Rate	Number	Rate	Number	Rate
U.S. 2012 Final		23,629	6.0		4.0		2.0
IDAHO	22,348	126	5.6	82	3.7	44	2.0
District 1	2,473	11	4.4	8	3.2	3	1.2
District 2	1,157	9	7.8	4	3.5	5	4.3
District 3	3,846	29	7.5	18	4.7	11	2.9
District 4	5,594	23	4.1	17	3.0	6	1.1
District 5	2,845	19	6.7	12	4.2	7	2.5
District 6	2,581	17	6.6	11	4.3	6	2.3
District 7	3,852	18	4.7	12	3.1	6	1.6
Ada	4,980	20	4.0	15	3.0	5	1.0
Adams	28	1	35.7	-	-	1	35.7
Bannock	1,249	6	4.8	4	3.2	2	1.6
Bear Lake	79	2	25.3	1	12.7	1	12.7
Benewah	106	2	18.9	2	18.9	-	-
Bingham	745	6	8.1	4	5.4	2	2.7
Blaine	211	-	-	-	-	-	-
Boise	43	-	-	-	-	-	-
Bonner	394	1	2.5	1	2.5	-	-
Bonneville	1,847	10	5.4	6	3.2	4	2.2
Boundary	129	1	7.8	-	-	1	7.8
Butte	30	-	-	-	-	-	-
Camas	10	-	-	-	-	-	-
Canyon	3,079	23	7.5	16	5.2	7	2.3
Caribou	100	-	-	-	-	-	-
Cassia	383	3	7.8	2	5.2	1	2.6
Clark	10	-	-	-	-	-	-
Clearwater	75	-	-	-	-	-	-
Custer	42	-	-	-	-	-	-
Elmore	486	3	6.2	2	4.1	1	2.1
Franklin	203	1	4.9	1	4.9	-	-
Fremont	179	-	-	-	-	-	-
Gem	199	2	10.1	-	-	2	10.1
Gooding	208	2	9.6	1	4.8	1	4.8
Idaho	135	2	14.8	2	14.8	-	-
Jefferson	484	3	6.2	3	6.2	-	-
Jerome	409	8	19.6	7	17.1	1	2.4
Kootenai	1,708	7	4.1	5	2.9	2	1.2
Latah	434	3	6.9	-	-	3	6.9
Lemhi	62	-	-	-	-	-	-
Lewis	43	-	-	-	-	-	-
Lincoln	75	-	-	-	-	-	-
Madison	1,084	2	1.8	2	1.8	-	-
Minidoka	331	1	3.0	1	3.0	-	-
Nez Perce	470	4	8.5	2	4.3	2	4.3
Oneida	47	1	21.3	1	21.3	-	-
Owyhee	123	1	8.1	-	-	1	8.1
Payette	301	2	6.6	2	6.6	-	-
Power	128	1	7.8	-	-	1	7.8
Shoshone	136	-	-	-	-	-	-
Teton	144	3	20.8	1	6.9	2	13.9
Twin Falls	1,218	5	4.1	1	0.8	4	3.3
Valley	85	-	-	-	-	-	-
Washington	116	-	-	-	-	-	-

Total infant death rate: Number of deaths of infants under one year of age per 1,000 live births.
Neonatal infant death rate: Number of deaths of infants within the first 27 days of life per 1,000 live births.
Postneonatal infant death rate: Number of deaths to infants aged 28 days to under one year of age per 1,000 live births.

IDAHO RESIDENT INFANT DEATHS
Three-Year Rates
2002-2004 Through 2011-2013

RESIDENCE	2011-2013	2010-12	2009-11	2008-10	2007-09	2006-08	2005-07	2004-06	2003-05	2002-04
IDAHO	5.3	5.0	5.1	5.3	6.0	6.4	6.6	6.4	6.2	6.2
District 1	4.8	4.5	3.4	3.5	4.9	6.0	6.7	6.1	5.9	5.5
District 2	7.0	7.3	7.1	6.1	5.2	5.9	6.7	7.7	7.4	5.6
District 3	6.6	5.2	5.1	5.5	6.6	7.8	8.0	8.1	7.2	7.2
District 4	4.5	4.6	4.9	5.1	5.8	6.2	6.7	6.7	6.8	6.6
District 5	6.1	6.2	6.2	7.1	7.5	7.3	6.8	5.8	5.9	6.4
District 6	5.0	4.4	4.9	5.1	5.8	6.1	6.0	5.5	5.8	5.9
District 7	4.7	4.7	4.8	5.2	5.5	5.3	5.0	4.8	4.6	5.0
Ada	4.4	4.6	4.8	5.1	5.7	6.2	6.4	6.6	6.7	6.8
Adams	11.6	-	-	-	8.0	7.6	8.1	-	-	-
Bannock	4.6	4.9	4.8	4.5	5.2	6.1	6.6	5.9	6.8	7.0
Bear Lake	12.9	8.2	12.3	7.9	4.2	9.0	8.6	8.4	8.1	7.9
Benewah	8.9	2.9	6.0	3.0	11.8	8.5	11.0	8.4	11.6	11.8
Bingham	5.3	3.9	4.7	6.5	7.5	7.2	6.5	6.2	5.9	4.8
Blaine	1.5	4.3	6.8	6.0	4.6	3.3	7.7	7.9	11.9	8.5
Boise	8.4	8.5	6.9	-	-	-	6.9	6.3	5.8	-
Bonner	3.4	4.3	2.5	3.2	5.4	8.5	9.7	8.3	7.7	8.7
Bonneville	4.7	4.4	4.1	5.0	5.2	6.5	5.6	5.8	4.7	4.5
Boundary	5.3	2.8	-	2.6	2.5	2.4	2.5	10.1	10.5	7.8
Butte	-	-	-	-	-	-	-	-	-	-
Camas	-	-	-	-	-	-	-	-	-	-
Canyon	6.6	5.4	5.5	5.7	6.5	8.1	7.7	8.1	6.6	7.0
Caribou	3.7	7.1	13.8	9.6	9.9	9.8	9.9	13.7	9.7	9.9
Cassia	5.2	5.1	4.1	3.2	4.8	7.4	8.4	5.0	4.2	5.1
Clark	-	-	-	-	-	-	-	16.4	16.4	21.7
Clearwater	9.6	10.5	5.1	-	-	-	4.5	10.2	10.2	5.0
Custer	-	-	-	-	-	-	8.4	8.8	10.1	-
Elmore	5.7	5.6	6.5	6.4	8.1	8.0	9.8	8.1	8.1	6.3
Franklin	5.1	3.3	3.3	4.5	4.5	3.0	-	-	-	4.5
Fremont	6.8	6.4	3.1	-	-	1.5	4.4	5.9	8.8	12.0
Gem	3.4	-	1.8	3.4	3.1	1.4	4.1	4.4	7.9	6.9
Gooding	8.4	11.1	7.1	6.6	6.5	8.2	8.2	4.1	4.0	8.0
Idaho	6.5	6.2	6.3	8.0	4.0	2.1	2.2	6.5	6.7	4.2
Jefferson	6.1	5.3	7.0	7.3	8.0	4.5	3.5	4.4	7.2	7.7
Jerome	9.1	4.9	8.7	12.3	13.0	7.9	5.8	3.5	5.6	4.9
Kootenai	5.1	4.7	3.5	3.4	4.3	5.1	5.6	5.1	4.7	3.9
Latah	6.7	8.9	9.5	7.9	4.3	3.0	0.8	0.8	4.1	5.6
Lemhi	5.2	9.3	13.3	8.7	4.3	-	-	-	-	-
Lewis	-	8.1	8.5	15.9	7.6	7.8	-	-	-	-
Lincoln	13.3	12.4	-	-	-	-	-	-	-	4.7
Madison	3.4	4.4	5.2	5.7	6.6	5.4	5.4	3.0	2.1	2.4
Minidoka	9.0	8.0	2.1	1.0	4.0	6.0	5.0	5.1	4.0	5.1
Nez Perce	7.7	5.6	5.2	3.6	7.4	10.9	14.8	14.5	11.0	6.5
Oneida	6.8	-	-	-	-	-	-	-	-	-
Owyhee	7.2	4.7	4.7	9.0	12.6	12.1	12.0	9.5	9.5	11.1
Payette	9.7	9.4	5.1	6.0	8.6	8.6	12.7	9.4	9.5	7.5
Power	2.5	2.5	2.6	2.4	4.8	4.8	5.1	2.6	2.6	2.7
Shoshone	-	5.6	5.3	7.6	8.0	10.7	10.9	5.5	5.5	8.3
Teton	8.4	4.0	3.7	5.2	4.8	3.6	2.0	2.4	2.4	7.1
Twin Falls	4.7	5.8	7.4	9.1	8.8	8.9	7.0	7.3	6.7	7.0
Valley	-	-	3.6	2.9	2.6	-	3.2	3.8	4.0	-
Washington	-	-	-	-	-	2.6	7.4	12.4	13.1	7.8

Three-year infant death rate: Number of deaths to infants under one year in three-year period per 1,000 live births in corresponding three-year period.

IDAHO RESIDENT STILLBIRTHS
Number of Stillbirths and Ratios
2009-2013

RESIDENCE	2013		2012		2011		2010		2009	
	Number	Ratio	Number	Ratio	Number	Ratio	Number	Ratio	Number	Ratio
IDAHO	109	4.9	115	5.0	137	6.1	123	5.3	115	4.8
District 1	11	4.4	20	8.0	18	7.6	13	5.2	13	5.1
District 2	10	8.6	6	4.8	7	6.1	13	11.1	3	2.5
District 3	19	4.9	25	6.4	24	6.4	26	6.6	24	5.9
District 4	16	2.9	17	3.0	27	4.7	27	4.8	27	4.5
District 5	10	3.5	17	5.9	15	5.4	16	5.3	17	5.6
District 6	23	8.9	10	3.7	17	6.6	13	4.5	10	3.5
District 7	20	5.2	20	4.9	29	7.4	15	3.7	21	5.2
Ada	13	2.6	16	3.2	25	4.9	25	5.0	24	4.6
Adams	-	-	-	-	-	-	-	-	-	-
Bannock	9	7.2	5	3.8	8	6.1	3	2.1	3	2.1
Bear Lake	1	12.7	1	11.1	1	15.9	-	-	-	-
Benewah	-	-	2	16.3	1	9.3	1	9.0	3	26.1
Bingham	7	9.4	3	3.9	3	4.1	8	10.2	5	6.2
Blaine	1	4.7	-	-	-	-	2	8.2	-	-
Boise	-	-	-	-	-	-	1	23.8	-	-
Bonner	2	5.1	3	7.7	4	10.5	2	5.1	1	2.5
Bonneville	11	6.0	8	4.0	13	6.9	6	3.0	11	5.8
Boundary	1	7.8	1	8.3	-	-	-	-	1	7.8
Butte	1	33.3	-	-	-	-	-	-	-	-
Camas	1	100.0	-	-	-	-	-	-	1	76.9
Canyon	17	5.5	23	7.4	20	6.6	25	7.9	22	6.8
Caribou	-	-	-	-	1	11.9	-	-	-	-
Cassia	3	7.8	3	8.0	-	-	1	2.5	3	7.2
Clark	-	-	1	111.1	-	-	-	-	-	-
Clearwater	-	-	-	-	1	16.1	-	-	-	-
Custer	1	23.8	1	32.3	-	-	-	-	-	-
Elmore	2	4.1	1	2.3	2	4.1	-	-	1	1.8
Franklin	5	24.6	-	-	1	5.4	-	-	2	9.4
Fremont	1	5.6	-	-	1	4.7	1	4.7	1	4.7
Gem	-	-	2	9.5	-	-	-	-	-	-
Gooding	1	4.8	-	-	1	5.3	1	4.1	1	3.8
Idaho	2	14.8	3	17.1	-	-	4	25.0	1	5.9
Jefferson	3	6.2	2	4.0	3	5.9	-	-	3	5.4
Jerome	-	-	1	2.5	2	5.1	2	4.7	5	11.3
Kootenai	8	4.7	13	7.4	12	7.3	8	4.6	8	4.5
Latah	4	9.2	2	4.4	5	11.2	7	15.8	1	2.1
Lemhi	-	-	1	17.2	-	-	-	-	1	14.5
Lewis	-	-	-	-	-	-	-	-	-	-
Lincoln	-	-	-	-	-	-	1	11.0	-	-
Madison	4	3.7	7	6.4	10	9.7	7	6.8	5	4.8
Minidoka	1	3.0	2	5.8	4	12.4	1	3.1	-	-
Nez Perce	4	8.5	1	1.9	1	2.3	2	4.3	1	2.3
Oneida	-	-	-	-	-	-	1	15.4	-	-
Owyhee	1	8.1	-	-	-	-	1	7.6	-	-
Payette	-	-	-	-	4	12.5	-	-	2	6.1
Power	-	-	1	6.8	3	23.8	1	7.4	-	-
Shoshone	-	-	1	8.5	1	9.5	2	14.7	-	-
Teton	-	-	-	-	2	12.3	1	6.1	-	-
Twin Falls	3	2.5	11	8.9	8	6.9	8	6.3	7	5.7
Valley	1	11.8	-	-	-	-	1	12.0	2	18.0
Washington	1	8.6	-	-	-	-	-	-	-	-

Stillbirth ratio: Number of stillbirths per 1,000 live births.

IDAHO RESIDENT PERINATAL DEATHS
Number of Perinatal Deaths and Ratios
2009-2013

	2013		2012		2011		2010		2009	
RESIDENCE	Number	Ratio	Number	Ratio	Number	Ratio	Number	Ratio	Number	Ratio
IDAHO	186	8.3	191	8.3	193	8.7	174	7.5	178	7.5
District 1	18	7.3	27	10.8	24	10.1	17	6.9	15	5.9
District 2	14	12.1	8	6.4	10	8.7	18	15.4	5	4.2
District 3	36	9.4	45	11.5	32	8.5	34	8.6	41	10.1
District 4	33	5.9	29	5.1	44	7.6	38	6.7	43	7.2
District 5	21	7.4	33	11.5	22	8.0	23	7.6	24	7.9
District 6	32	12.4	15	5.5	22	8.5	18	6.3	14	4.8
District 7	32	8.3	34	8.4	39	10.0	26	6.4	36	8.9
Ada	28	5.6	28	5.5	41	8.0	36	7.1	36	6.9
Adams	-	-	-	-	-	-	-	-	-	-
Bannock	12	9.6	8	6.0	9	6.8	6	4.2	3	2.1
Bear Lake	1	12.7	1	11.1	1	15.9	-	-	-	-
Benewah	1	9.4	2	16.3	2	18.5	1	9.0	3	26.1
Bingham	11	14.8	4	5.2	7	9.5	9	11.4	8	9.8
Blaine	1	4.7	1	4.3	-	-	2	8.2	-	-
Boise	-	-	-	-	-	-	1	23.8	-	-
Bonner	3	7.6	4	10.2	4	10.5	4	10.1	1	2.5
Bonneville	17	9.2	13	6.5	19	10.1	10	5.0	16	8.4
Boundary	1	7.8	2	16.7	-	-	-	-	1	7.8
Butte	1	33.3	-	-	-	-	-	-	-	-
Camas	1	100.0	-	-	-	-	-	-	1	76.9
Canyon	32	10.4	36	11.6	28	9.3	32	10.1	35	10.9
Caribou	-	-	-	-	1	11.9	-	-	1	10.4
Cassia	5	13.1	5	13.3	1	2.5	1	2.5	3	7.2
Clark	-	-	1	111.1	-	-	-	-	-	-
Clearwater	-	-	1	14.1	2	32.3	-	-	-	-
Custer	1	23.8	1	32.3	-	-	-	-	-	-
Elmore	4	8.2	1	2.3	3	6.2	-	-	4	7.3
Franklin	6	29.6	1	4.9	1	5.4	-	-	2	9.4
Fremont	1	5.6	2	10.2	2	9.4	1	4.7	1	4.7
Gem	-	-	2	9.5	-	-	-	-	1	5.4
Gooding	1	4.8	2	10.2	2	10.5	3	12.2	1	3.8
Idaho	4	29.6	3	17.1	-	-	6	37.5	1	5.9
Jefferson	6	12.4	5	10.1	4	7.9	2	3.9	8	14.5
Jerome	7	17.1	4	9.9	2	5.1	3	7.1	9	20.3
Kootenai	13	7.6	18	10.3	17	10.3	9	5.2	10	5.6
Latah	4	9.2	2	4.4	7	15.7	10	22.5	2	4.2
Lemhi	-	-	1	17.2	-	-	1	12.2	1	14.5
Lewis	-	-	-	-	-	-	-	-	-	-
Lincoln	-	-	1	12.8	-	-	1	11.0	-	-
Madison	6	5.5	11	10.0	12	11.7	11	10.7	9	8.6
Minidoka	2	6.0	6	17.3	5	15.5	1	3.1	-	-
Nez Perce	6	12.8	2	3.9	1	2.3	2	4.3	2	4.5
Oneida	1	21.3	-	-	-	-	1	15.4	-	-
Owyhee	1	8.1	1	6.5	-	-	1	7.6	1	6.3
Payette	2	6.6	6	19.5	4	12.5	1	3.0	4	12.2
Power	-	-	1	6.8	3	23.8	2	14.8	-	-
Shoshone	-	-	1	8.5	1	9.5	3	22.1	-	-
Teton	1	6.9	-	-	2	12.3	1	6.1	1	4.7
Twin Falls	4	3.3	14	11.4	12	10.4	12	9.5	10	8.1
Valley	1	11.8	-	-	-	-	1	12.0	3	27.0
Washington	1	8.6	-	-	-	-	-	-	-	-

Perinatal death ratio: Number of stillbirths plus deaths of infants under 7 days of age per 1,000 live births.

INDUCED ABORTION

U.S.

In 2011, the latest year available, 49 out of 52 reporting areas (50 states, District of Columbia, and New York City) provided data to the Centers for Disease Control and Prevention (CDC) regarding abortions in the United States. A total of 730,322 legal abortions were reported to the CDC by the 49 reporting areas in 2011. In 2011, the U.S. abortion ratio was 219 abortions per 1,000 live births in the reporting area. The number of abortions in 2011 decreased 35,329 (-4.6 percent) from 2010, for which 765,651 abortions were reported from the same 49 reporting areas[1].

	INDUCED ABORTIONS	RATIO PER 1,000 LIVE BIRTHS	RATE PER 1,000 FEMALES AGED 15-44
U.S 2011[1]	730,322	219	13.9
Idaho 2013 (Occurrence)	1,375	62.5	NA
Idaho 2013 (Residence)	1,794	80.3	5.8

Abortion in Idaho

The reporting of induced abortions occurring in Idaho has been required by state statute since July 1, 1977. The reported numbers increased from 708 during the last half of 1977 to a high of 2,706 in 1981. The number of abortions reported in Idaho in 2013 was 1,375, a 5.7 percent decrease from the 1,458 reported in 2012. Abortions occurring in Idaho may be to Idaho residents or non-residents. Of the 1,375 procedures performed in Idaho, 1,321 (96.0 percent) were to residents of Idaho and 54 (4.0 percent) were to non-residents.

Idaho Resident Abortion

Abortions to Idaho residents decreased 6.4 percent from 1,916 in 2012 to 1,794 in 2013. Abortions to Idaho residents may occur in Idaho or out of state. In 2013, 1,321 abortions to Idaho residents occurred in Idaho, and 473 were performed out of state. Of the 473 abortions obtained by Idaho residents out of state, 332 occurred in Washington, 92 in Utah, 28 in Montana, and 21 in Oregon.

IDAHO INDUCED ABORTIONS
Idaho Residents and Abortions in Idaho
2003-2013

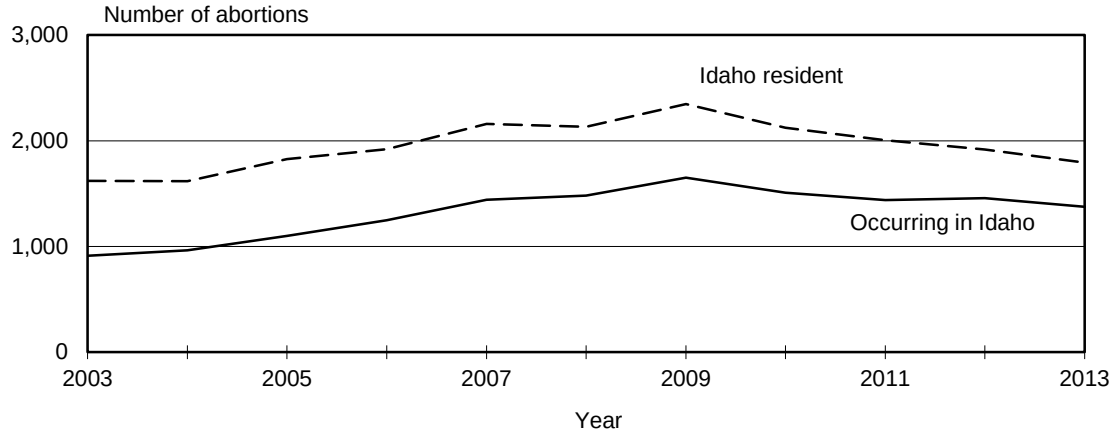

1. "Abortion Surveillance – United States, 2011", Morbidity and Mortality Weekly Report, Centers for Disease Control and Prevention, Vol. 63/No. SS 11, November 28, 2014.

INDUCED ABORTIONS OCCURRING IN IDAHO
Induced Abortions Occurring to Idaho Residents
2013

	ABORTIONS OCCURRING IN IDAHO			ABORTIONS OCCURRING TO IDAHO RESIDENTS		
	Abortion in Idaho, Place of Occurrence, Total	Place of Occurrence, Resident of Idaho	Place of Occurrence, Resident of Other State	Place of Residence, Total	Place of Residence, Abortion in Idaho	Place of Residence, Abortion in Other State
IDAHO	1,375	1,321	54	1,794	1,321	473
District 1	1	1	-	229	2	227
District 2	-	-	-	102	4	98
District 3	-	-	-	305	292	13
District 4	1,106	1,063	43	718	688	30
District 5	267	256	11	218	211	7
District 6	-	-	-	128	64	64
District 7	1	1	-	94	60	34
Ada	1,106	1,063	43	668	640	28
Adams	-	-	-	4	4	-
Bannock	-	-	-	81	45	36
Bear Lake	-	-	-	3	1	2
Benewah	-	-	-	6	-	6
Bingham	-	-	-	31	14	17
Blaine	-	-	-	34	33	1
Boise	-	-	-	8	6	2
Bonner	-	-	-	33	-	33
Bonneville	-	-	-	68	45	23
Boundary	-	-	-	8	-	8
Butte	-	-	-	1	-	1
Camas	-	-	-	1	1	-
Canyon	-	-	-	253	243	10
Caribou	-	-	-	3	2	1
Cassia	-	-	-	16	15	1
Clark	-	-	-	-	-	-
Clearwater	-	-	-	6	-	6
Custer	-	-	-	5	2	3
Elmore	-	-	-	31	31	-
Franklin	-	-	-	4	-	4
Fremont	-	-	-	5	4	1
Gem	-	-	-	12	10	2
Gooding	-	-	-	10	10	-
Idaho	-	-	-	4	1	3
Jefferson	-	-	-	9	4	5
Jerome	-	-	-	21	20	1
Kootenai	1	1	-	163	1	162
Latah	-	-	-	57	2	55
Lemhi	-	-	-	2	-	2
Lewis	-	-	-	-	-	-
Lincoln	-	-	-	2	2	-
Madison	1	1	-	5	5	-
Minidoka	-	-	-	24	24	-
Nez Perce	-	-	-	35	1	34
Oneida	-	-	-	1	-	1
Owyhee	-	-	-	4	4	-
Payette	-	-	-	22	21	1
Power	-	-	-	4	2	2
Shoshone	-	-	-	19	1	18
Teton	-	-	-	-	-	-
Twin Falls	267	256	11	110	106	4
Valley	-	-	-	11	11	-
Washington	-	-	-	10	10	-

Data for abortions occurring in Idaho and for abortions to Idaho residents are not mutually exclusive.

INDUCED ABORTIONS TO IDAHO RESIDENTS
Ratios by District and County of Residence
Race/Ethnicity of Patient
2013

RESIDENCE	TOTAL ABORTIONS		RACE						HISPANIC[2]
	Number	Ratio[1]	White	Black	American Indian	Asian/ Pacific Islander	Other Race	Not Stated	
IDAHO	1,794	80.3	1,549	21	33	45	84	62	244
District 1	229	92.6	215	-	5	2	3	4	9
District 2	102	88.2	91	-	4	2	3	2	6
District 3	305	79.3	246	4	4	5	39	7	67
District 4	718	128.4	612	15	8	27	25	31	47
District 5	218	76.6	195	1	2	7	7	6	69
District 6	128	49.6	104	1	10	1	5	7	23
District 7	94	24.4	86	-	-	1	2	5	23
Ada	668	134.1	574	12	8	24	23	27	43
Adams	4	142.9	4	-	-	-	-	-	-
Bannock	81	64.9	67	1	7	1	2	3	10
Bear Lake	3	38.0	3	-	-	-	-	-	-
Benewah	6	56.6	5	-	1	-	-	-	-
Bingham	31	41.6	21	-	3	-	3	4	11
Blaine	34	161.1	34	-	-	-	-	-	8
Boise	8	186.0	7	1	-	-	-	-	-
Bonner	33	83.8	31	-	1	-	-	1	-
Bonneville	68	36.8	60	-	-	1	2	5	18
Boundary	8	62.0	8	-	-	-	-	-	-
Butte	1	33.3	1	-	-	-	-	-	-
Camas	1	100.0	1	-	-	-	-	-	-
Canyon	253	82.2	202	3	4	5	35	4	63
Caribou	3	30.0	3	-	-	-	-	-	-
Cassia	16	41.8	14	-	1	-	-	1	5
Clark	-	-	-	-	-	-	-	-	-
Clearwater	6	80.0	6	-	-	-	-	-	-
Custer	5	119.0	5	-	-	-	-	-	1
Elmore	31	63.8	23	2	-	3	-	3	4
Franklin	4	19.7	4	-	-	-	-	-	1
Fremont	5	27.9	5	-	-	-	-	-	1
Gem	12	60.3	12	-	-	-	-	-	-
Gooding	10	48.1	10	-	-	-	-	-	5
Idaho	4	29.6	4	-	-	-	-	-	-
Jefferson	9	18.6	9	-	-	-	-	-	2
Jerome	21	51.3	18	-	1	-	-	2	13
Kootenai	163	95.4	152	-	3	2	3	3	8
Latah	57	131.3	51	-	-	2	3	1	5
Lemhi	2	32.3	2	-	-	-	-	-	-
Lewis	-	-	-	-	-	-	-	-	-
Lincoln	2	26.7	-	-	-	1	1	-	1
Madison	5	4.6	5	-	-	-	-	-	1
Minidoka	24	72.5	23	-	-	-	1	-	12
Nez Perce	35	74.5	30	-	4	-	-	1	1
Oneida	1	21.3	1	-	-	-	-	-	-
Owyhee	4	32.5	3	-	-	-	1	-	1
Payette	22	73.1	17	1	-	-	1	3	3
Power	4	31.3	4	-	-	-	-	-	1
Shoshone	19	139.7	19	-	-	-	-	-	1
Teton	-	-	-	-	-	-	-	-	-
Twin Falls	110	90.3	95	1	-	6	5	3	25
Valley	11	129.4	8	-	-	-	2	1	-
Washington	10	86.2	8	-	-	-	2	-	-

1. Induced abortion ratio: Number of induced abortions per 1,000 live births.
2. Race and ethnicity are reported separately on the abortion report; women of Hispanic origin are included in appropriate race totals. In 2013, there were 55 records with ethnicity not stated.

INDUCED ABORTIONS TO IDAHO RESIDENTS
Rates by District and County of Residence
Age of Resident
2013

RESIDENCE	TOTAL ABORTIONS		AGE OF RESIDENT									
				15-19								
	Number	Rate[1]	<15	Total	15-17	18-19	20-24	25-29	30-34	35-39	40-44	45+
IDAHO	1,794*	5.8	4	224	62	162	620	445	245	179	66	7
District 1	229*	6.1	-	26	10	16	74	51	40	26	11	1
District 2	102	5.0	-	18	2	16	37	22	12	8	5	-
District 3	305	6.0	1	47	14	33	120	61	38	25	12	1
District 4	718	7.8	3	86	23	63	231	202	89	81	23	3
District 5	218	6.3	-	22	8	14	81	50	35	18	11	1
District 6	128*	3.9	-	10	2	8	45	36	19	12	3	1
District 7	94*	2.2	-	15	3	12	32	23	12	9	1	-
Ada	668	7.9	3	75	18	57	212	187	87	80	21	3
Adams	4	8.2	-	-	-	-	3	-	1	-	-	-
Bannock	81*	4.6	-	5	1	4	25	27	12	9	2	1
Bear Lake	3	3.1	-	1	1	-	1	1	-	-	-	-
Benewah	6	4.5	-	1	1	-	4	-	1	-	-	-
Bingham	31*	3.7	-	3	-	3	16	5	5	-	1	-
Blaine	34	9.6	-	1	-	1	12	7	7	3	3	1
Boise	8	8.9	-	-	-	-	5	2	-	-	1	-
Bonner	33	5.3	-	-	-	-	12	12	5	3	1	-
Bonneville	68*	3.2	-	7	2	5	23	18	9	9	1	-
Boundary	8	4.8	-	3	1	2	2	1	1	-	1	-
Butte	1	2.6	-	-	-	-	-	1	-	-	-	-
Camas	1	6.0	-	-	-	-	1	-	-	-	-	-
Canyon	253	6.3	1	36	9	27	103	47	31	23	11	1
Caribou	3	2.7	-	1	-	1	-	1	1	-	-	-
Cassia	16	3.8	-	-	-	-	6	3	5	2	-	-
Clark	-	-	-	-	-	-	-	-	-	-	-	-
Clearwater	6	5.9	-	-	-	-	3	1	1	1	-	-
Custer	5	8.2	-	-	-	-	2	-	3	-	-	-
Elmore	31	5.9	-	7	2	5	11	10	2	1	-	-
Franklin	4	1.7	-	-	-	-	1	-	1	2	-	-
Fremont	5	2.2	-	2	1	1	2	1	-	-	-	-
Gem	12	4.6	-	4	1	3	3	3	1	1	-	-
Gooding	10	3.9	-	-	-	-	3	5	2	-	-	-
Idaho	4	1.9	-	1	-	1	-	1	1	1	-	-
Jefferson	9	1.8	-	4	-	4	3	2	-	-	-	-
Jerome	21	5.0	-	3	1	2	10	4	2	-	2	-
Kootenai	163	6.2	-	19	7	12	49	38	29	18	9	1
Latah	57	6.1	-	11	-	11	24	11	4	5	2	-
Lemhi	2*	2.0	-	1	-	1	-	-	-	-	-	-
Lewis	-	-	-	-	-	-	-	-	-	-	-	-
Lincoln	2	2.0	-	-	-	-	-	1	1	-	-	-
Madison	5	0.5	-	1	-	1	2	2	-	-	-	-
Minidoka	24	6.7	-	4	1	3	6	5	5	3	1	-
Nez Perce	35	4.8	-	6	2	4	10	9	6	1	3	-
Oneida	1*	1.5	-	-	-	-	-	-	-	-	-	-
Owyhee	4	2.0	-	1	-	1	1	1	1	-	-	-
Payette	22	5.5	-	3	2	1	7	9	3	-	-	-
Power	4	3.0	-	-	-	-	2	1	-	1	-	-
Shoshone	19	9.6	-	3	1	2	7	-	4	5	-	-
Teton	-	-	-	-	-	-	-	-	-	-	-	-
Twin Falls	110	7.1	-	14	6	8	43	25	13	10	5	-
Valley	11	7.9	-	4	3	1	3	3	-	-	1	-
Washington	10	6.5	-	3	2	1	3	1	1	1	1	-

* Total includes four records with age not stated: Bannock (District 6), Bonneville (District 7), Lemhi (District 7), and Oneida (District 6).
1. Abortion rate: Number of induced abortions per 1,000 women 15-44 years of age.

INDUCED ABORTIONS OCCURRING IN IDAHO
Primary Termination Procedure[1] by Length of Gestation[2]
2013

TERMINATION PROCEDURE[1]	TOTAL IN IDAHO	WEEKS OF GESTATION							
		<9	9-10	11-12	13-15	16-20	21-24	25+	Not Stated
TOTAL IN IDAHO	1,375	921	234	144	64	9	3	-	-
Suction curettage	845	423	220	140	61	1	-	-	-
Sharp curettage	3	-	-	3	-	-	-	-	-
Dilation and evacuation (D&E)	8	-	-	1	3	4	-	-	-
Intra-uterine saline/ prostaglandin instillation	2	-	-	-	-	1	1	-	-
Hysterotomy/hysterectomy	-	-	-	-	-	-	-	-	-
Medical (non-surgical)	513	498	14	-	-	1	-	-	-
Other	4	-	-	-	-	2	2	-	-
Not stated	-	-	-	-	-	-	-	-	-

1. Primary termination procedure reported; there may be more than one procedure reported.
2. Length of gestation is based on the clinical estimate of gestation in completed weeks. Data by clinical estimate of gestation may differ from length of gestation based on date last normal menses began and date of pregnancy termination. Data also differ from the estimated postfertilization age.

INDUCED ABORTIONS OCCURRING IN IDAHO
Primary Termination Procedure by Reported Complications
2013

TERMINATION PROCEDURE[1]	TOTAL IN IDAHO	REPORTED COMPLICATIONS[2]						
		No Complications	Hemorrhage	Infection	Uterine Perforation	Cervical Laceration	Retained Products	Other
TOTAL IN IDAHO	1,375	1,373	-	-	-	-	2	-
Suction curettage	845	845	-	-	-	-	-	-
Sharp curettage	3	3	-	-	-	-	-	-
Dilation and evacuation (D&E)	8	8	-	-	-	-	-	-
Intra-uterine saline / prostaglandin instillation	2	2	-	-	-	-	-	-
Hysterotomy/hysterectomy	-	-	-	-	-	-	-	-
Medical (non-surgical)	513	513	-	-	-	-	-	-
Other	4	2	-	-	-	-	2	-
Not stated	-	-	-	-	-	-	-	-

1. Primary termination procedure reported; there may be more than one procedure reported.
2. One or more complications may be reported per termination procedure; therefore, the number of reported complications plus no complications may sum to more than total number of procedures.

INDUCED ABORTIONS OCCURRING IN IDAHO
Age of Patient by Marital Status
2013

AGE OF PATIENT	TOTAL IN IDAHO	MARITAL STATUS		
		Married	Not Married	Not Stated
TOTAL	1,375	225	1,143	7
<15	3	-	3	-
15-19	173	6	167	-
15-17	45	1	44	-
18-19	128	5	123	-
20-24	492	42	447	3
25-29	340	54	284	2
30-34	177	61	114	2
35-39	135	49	86	-
40-44	50	12	38	-
45+	5	1	4	-
Not stated	-	-	-	-

INDUCED ABORTIONS OCCURRING IN IDAHO
Number of Previous Induced Abortions and Living Children
Percentage of Abortions
By Number of Previous Induced Abortions or Living Children
2013

	PREVIOUS INDUCED ABORTIONS		LIVING CHILDREN	
	Number	Percent	Number	Percent
TOTAL	1,375	100.0%	1,375	100.0%
None	1,014	74.7%	646	47.4%
1	251	18.5	307	22.5
2	64	4.7	229	16.8
3+	28	2.1	180	13.2
Not stated	18	NA	13	NA

Percentages are based on records with stated number of previous induced abortions or number of living children.

MARRIAGE

Idaho

The number of marriages occurring in Idaho increased 0.7 percent from 13,114 in 2012 to 13,207 in 2013. This follows a 4.2 percent decrease from 2011 to 2012. The number of marriages that occurred in Idaho in 2013 was 12.6 percent lower than occurred in the state ten years ago (14,997 in 2004), and the marriage rate in 2013 (8.2 per 1000 population) was 24.1 percent lower than the rate of 10.8 in 2004. However, marriages occur at a higher frequency in Idaho than in the U.S. as a whole; the 2011 U.S. provisional marriage rate (latest available) was 6.8, which remained the same as 2010. Much of the difference between Idaho and U.S. rates can be accounted for by the high number of nonresidents who marry in northern Idaho.

Fast Facts

FAST FACTS FOR MARRIAGES

Oldest Groom: 96

Oldest Bride: 90

Youngest Groom: 16

Youngest Bride: 16

There was at least one marriage every day except one day in Idaho in 2013

Day Most Marriages Occurred: August 10 (224 marriages)

Day the Second Most Marriages Occurred: August 3 (222 marriages)

Days Fewest Marriages Occurred: February 3 (no marriages) & January 21 (1 marriage)

Marriages by Month

MARRIAGES OCCURRING IN IDAHO
Month of Marriage
2013

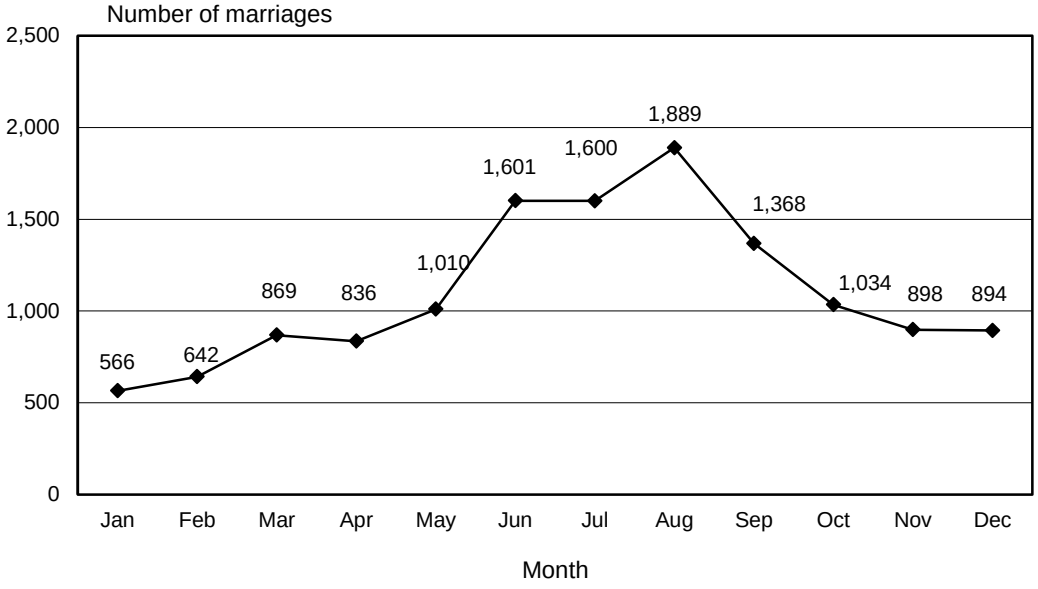

MARRIAGES OCCURRING IN IDAHO
District and County of Marriage
2004-2013

OCCURRENCE	2013	2012	2011	2010	2009	2008	2007	2006	2005	2004
IDAHO	13,207	13,114	13,696	13,757	13,771	14,641	14,973	14,855	14,933	14,997
District 1	3,232	3,302	3,456	3,511	3,639	3,903	4,114	4,236	4,332	4,576
District 2	638	683	712	686	709	730	743	750	750	730
District 3	1,590	1,591	1,740	1,761	1,698	1,828	1,884	1,809	1,731	1,621
District 4	3,520	3,158	3,309	3,449	3,357	3,545	3,670	3,600	3,577	3,485
District 5	1,432	1,465	1,492	1,432	1,416	1,472	1,378	1,352	1,357	1,434
District 6	949	1,003	1,027	1,104	1,069	1,059	1,104	1,098	1,083	1,102
District 7	1,846	1,912	1,960	1,814	1,883	2,104	2,080	2,010	2,103	2,049
Ada	3,006	2,664	2,847	2,959	2,890	3,023	3,139	3,042	3,057	2,960
Adams	38	30	39	30	19	37	37	31	37	37
Bannock	491	519	522	553	544	553	534	511	591	539
Bear Lake	54	54	45	59	53	41	57	56	36	55
Benewah	60	48	43	48	50	58	73	58	56	78
Bingham	225	274	261	300	269	270	295	288	251	292
Blaine	182	150	167	172	174	208	193	207	191	212
Boise	69	58	72	58	66	60	69	73	62	70
Bonner	344	332	364	305	339	359	337	354	362	370
Bonneville	1,083	1,104	1,139	1,079	1,089	1,185	1,505	1,444	1,549	1,548
Boundary	68	71	57	83	68	96	74	64	74	83
Butte	10	6	10	12	21	4	19	18	9	20
Camas	18	13	9	13	8	8	5	11	12	13
Canyon	1,130	1,117	1,241	1,256	1,230	1,350	1,367	1,313	1,256	1,166
Caribou	28	32	40	34	44	44	38	56	57	49
Cassia	187	196	197	169	178	180	163	150	152	161
Clark	6	5	2	5	9	6	8	5	3	3
Clearwater	79	84	68	54	70	95	86	83	74	64
Custer	77	71	76	70	72	73	94	91	79	77
Elmore	227	215	204	263	236	268	257	265	281	274
Franklin	83	53	75	61	74	71	68	85	69	77
Fremont	85	72	101	85	92	112	100	101	120	111
Gem	130	143	146	131	134	121	111	116	118	106
Gooding	81	75	72	70	88	101	110	96	95	107
Idaho	107	101	106	107	98	105	123	118	120	86
Jefferson	152	163	144	110	114	120	142	124	129	117
Jerome	141	143	135	104	129	153	144	142	161	120
Kootenai	2,651	2,759	2,912	2,980	3,089	3,307	3,550	3,677	3,750	3,956
Latah	182	200	215	179	205	196	205	206	194	211
Lemhi	56	52	64	57	62	65	76	71	88	77
Lewis	15	18	15	27	12	25	31	20	23	22
Lincoln	26	16	17	17	12	20	19	13	27	25
Madison	309	384	375	347	388	482	95	105	85	76
Minidoka	127	134	125	132	126	133	112	143	131	154
Nez Perce	255	280	308	319	324	309	298	323	339	347
Oneida	22	22	21	22	23	23	33	35	27	27
Owyhee	70	65	61	58	44	48	50	50	72	63
Payette	163	177	188	211	201	185	243	213	186	180
Power	36	43	53	63	41	53	60	49	43	43
Shoshone	109	92	80	95	93	83	80	83	90	89
Teton	78	61	59	61	57	61	60	69	50	40
Twin Falls	670	738	770	755	701	669	632	590	588	642
Valley	218	221	186	169	165	194	205	220	177	181
Washington	59	59	65	75	70	87	76	86	62	69

MARRIAGES OCCURRING IN IDAHO
Age of Groom by Age of Bride
2013

AGE OF GROOM	TOTAL	AGE OF BRIDE											
		<15	15-19	20-24	25-29	30-34	35-39	40-44	45-54	55-64	65-74	75+	Not Stated
TOTAL	13,207	-	1,090	3,583	2,599	1,751	1,118	898	1,305	618	197	48	-
<15	-	-	-	-	-	-	-	-	-	-	-	-	-
15-19	414	-	323	85	4	1	1	-	-	-	-	-	-
20-24	3,051	-	629	2,061	303	42	8	8	-	-	-	-	-
25-29	2,770	-	103	1,050	1,195	315	76	21	10	-	-	-	-
30-34	1,954	-	21	278	739	676	181	43	16	-	-	-	-
35-39	1,287	-	8	71	230	419	367	139	52	1	-	-	-
40-44	997	-	1	26	77	178	294	264	148	9	-	-	-
45-54	1,481	-	4	10	36	98	172	348	683	125	5	-	-
55-64	807	-	1	2	12	19	17	68	335	327	24	2	-
65-74	332	-	-	-	2	3	1	5	52	138	118	13	-
75+	114	-	-	-	1	-	1	2	9	18	50	33	-
Not stated	-	-	-	-	-	-	-	-	-	-	-	-	-

MARRIAGES OCCURRING IN IDAHO
Race/Ethnicity of Groom by Race/Ethnicity of Bride
2013

RACE OF GROOM	TOTAL	RACE OF BRIDE						Hispanic*
		White	Black	American Indian or Alaska Native	Asian or Pacific Islander	Other Race	Not Stated	
TOTAL	13,207	12,179	115	218	285	60	350	1,005
White	12,179	11,727	59	141	204	43	5	966
Black	191	127	49	6	8	1	-	13
American Indian or Alaska Native	206	133	3	65	1	4	-	13
Asian or Pacific Islander	184	109	3	2	68	2	-	7
Other race	75	58	1	2	4	10	-	4
Not stated	372	25	-	2	-	-	345	2
Hispanic*	1,075	1,034	6	19	11	5	-	596

* Brides of Hispanic ethnicity are included in "white" total for brides; grooms of Hispanic ethnicity are included in "white" total for grooms. For more information, see Technical Notes.

MARRIAGES OCCURRING IN IDAHO
Bride: Age by Previous Marital Status
2013

AGE OF BRIDE	TOTAL	PREVIOUS MARITAL STATUS: BRIDE			
		Single	Widowed	Divorced	Not Stated
TOTAL	13,207	7,645	379	5,177	6
<15	-	-	-	-	-
15-19	1,090	1,082	-	7	1
20-24	3,583	3,280	3	297	3
25-29	2,599	1,858	8	733	-
30-34	1,751	863	21	867	-
35-39	1,118	283	17	817	1
40-44	898	123	24	751	-
45-54	1,305	110	80	1,114	1
55-64	618	43	105	470	-
65-74	197	3	87	107	-
75+	48	-	34	14	-
Not stated	-	-	-	-	-
Median age	27.5	23.0	57.8	38.2	NA

NA: not applicable

MARRIAGES OCCURRING IN IDAHO
Groom: Age by Previous Marital Status
2013

AGE OF GROOM	TOTAL	PREVIOUS MARITAL STATUS: GROOM			
		Single	Widowed	Divorced	Not Stated
TOTAL	13,207	7,774	380	5,049	4
<15	-	-	-	-	-
15-19	414	411	1	2	-
20-24	3,051	2,925	-	126	-
25-29	2,770	2,270	4	495	1
30-34	1,954	1,211	8	734	1
35-39	1,287	470	13	804	-
40-44	997	232	19	745	1
45-54	1,481	188	56	1,236	1
55-64	807	54	99	654	-
65-74	332	11	104	217	-
75+	114	2	76	36	-
Not stated	-	-	-	-	-
Median age	29.8	25.0	62.3	41.3	NA

NA: not applicable

MARRIAGES OCCURRING IN IDAHO
District and County of Occurrence by Idaho Residence
2013

OCCURRENCE	TOTAL MARRIAGES	RESIDENCE			
		Both Residents of Idaho	One Resident and One Non-Resident of Idaho	Both Non-Residents of Idaho	One or Both With State of Residence Not Stated
IDAHO	13,207	9,966	811	2,430	-
District 1	3,232	1,360	178	1,694	-
District 2	638	484	62	92	-
District 3	1,590	1,432	72	86	-
District 4	3,520	3,045	237	238	-
District 5	1,432	1,273	52	107	-
District 6	949	832	52	65	-
District 7	1,846	1,540	158	148	-
Ada	3,006	2,636	213	157	-
Adams	38	35	1	2	-
Bannock	491	441	20	30	-
Bear Lake	54	38	4	12	-
Benewah	60	52	5	3	-
Bingham	225	210	9	6	-
Blaine	182	126	6	50	-
Boise	69	63	-	6	-
Bonner	344	200	20	124	-
Bonneville	1,083	945	87	51	-
Boundary	68	53	8	7	-
Butte	10	10	-	-	-
Camas	18	18	-	-	-
Canyon	1,130	1,048	42	40	-
Caribou	28	27	-	1	-
Cassia	187	174	5	8	-
Clark	6	6	-	-	-
Clearwater	79	68	4	7	-
Custer	77	56	6	15	-
Elmore	227	185	19	23	-
Franklin	83	56	14	13	-
Fremont	85	64	6	15	-
Gem	130	116	8	6	-
Gooding	81	79	1	1	-
Idaho	107	90	9	8	-
Jefferson	152	133	12	7	-
Jerome	141	133	2	6	-
Kootenai	2,651	978	141	1,532	-
Latah	182	136	20	26	-
Lemhi	56	44	2	10	-
Lewis	15	12	1	2	-
Lincoln	26	23	2	1	-
Madison	309	247	42	20	-
Minidoka	127	123	1	3	-
Nez Perce	255	178	28	49	-
Oneida	22	14	5	3	-
Owyhee	70	59	5	6	-
Payette	163	122	14	27	-
Power	36	36	-	-	-
Shoshone	109	77	4	28	-
Teton	78	45	3	30	-
Twin Falls	670	597	35	38	-
Valley	218	161	5	52	-
Washington	59	52	2	5	-

DIVORCE

Idaho

The number of divorces occurring in Idaho decreased 4.6 percent from 7,598 in 2012 to 7,248 in 2013. In the past ten years, the divorce rate declined 10.0 percent from 5.0 per 1,000 population in 2004 to 4.5 in 2013. Like marriages, divorces occur more frequently in Idaho than in the remainder of the nation; the 2011 U.S. provisional divorce rate (latest available) was 3.6, which was no different from the U.S. rate in 2010.

Fast Facts

FAST FACTS FOR DIVORCES

Oldest Male Divorcee: 93

Oldest Female Divorcee: 89

Youngest Male Divorcee: 17

Youngest Female Divorcee: 16

Day Most Divorces Finalized: April 18 and September 16 (54 divorces each)

Greatest Number of Previous Marriages for Male Divorcees: 9

Greatest Number of Previous Marriages for Female Divorcees: 9

Marriage of Longest Duration Ending in a Divorce: 65 years

Marriage of Shortest Duration Ending in a Divorce: 9 days

Divorces by Month

DIVORCES OCCURRING IN IDAHO
Month of Divorce
2013

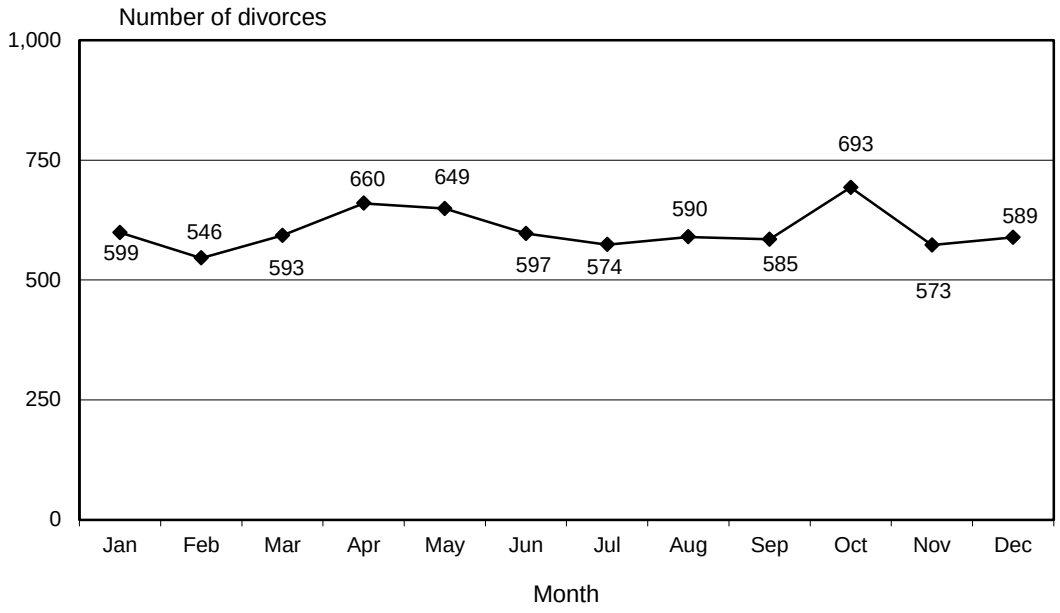

DIVORCES GRANTED IN IDAHO
District and County of Divorce
2004-2013

OCCURRENCE	2013	2012	2011	2010	2009	2008	2007	2006	2005*	2004
IDAHO	7,248	7,598	7,773	8,136	7,729	7,424	7,344	7,392	7,118	6,921
District 1	1,069	1,118	1,124	1,192	1,112	1,110	1,072	1,100	1,082	1,134
District 2	481	436	493	432	438	408	410	465	450	421
District 3	1,148	1,285	1,276	1,402	1,297	1,247	1,294	1,228	1,376	1,217
District 4	2,138	2,311	2,329	2,404	2,346	2,227	2,170	2,121	1,862	1,813
District 5	858	957	916	976	915	872	889	903	806	877
District 6	653	644	690	788	711	692	638	683	678	633
District 7	901	847	945	942	910	868	871	892	864	826
Ada	1,944	2,072	2,068	2,138	2,065	1,947	1,910	1,853	1,635	1,550
Adams	11	17	11	18	18	14	18	17	10	27
Bannock	336	346	328	399	357	364	337	348	349	314
Bear Lake	27	12	21	29	28	24	20	30	28	23
Benewah	39	41	39	60	40	45	53	53	37	35
Bingham	166	160	175	199	181	177	169	143	168	163
Blaine	63	69	72	100	102	78	100	80	76	78
Boise	3	7	15	27	26	22	18	18	18	12
Bonner	167	166	179	221	214	216	218	199	225	240
Bonneville	631	588	634	641	634	597	607	627	608	569
Boundary	27	37	37	40	52	42	37	43	29	39
Butte	8	6	11	7	5	4	13	5	14	3
Camas	5	9	8	7	6	1	9	4	1	4
Canyon	872	957	954	1,051	982	954	957	927	1,077	933
Caribou	32	22	21	38	26	29	29	33	17	30
Cassia	113	160	140	135	116	124	127	134	108	98
Clark	1	1	1	2	1	3	2	1	1	-
Clearwater	33	18	43	38	43	21	38	57	43	39
Custer	10	9	13	11	13	29	15	15	13	13
Elmore	150	197	204	203	196	214	196	201	172	203
Franklin	34	44	57	42	53	38	33	45	43	47
Fremont	47	30	45	40	37	42	45	50	33	46
Gem	90	89	99	102	84	70	88	73	84	79
Gooding	44	46	50	45	53	46	47	50	49	50
Idaho	61	57	58	53	48	58	32	54	51	52
Jefferson	75	70	99	99	77	51	69	67	68	67
Jerome	97	98	94	119	87	77	88	111	95	105
Kootenai	763	811	788	794	753	749	717	726	718	772
Latah	167	123	145	108	104	108	111	113	107	97
Lemhi	27	22	30	35	43	36	32	38	40	45
Lewis	12	7	13	9	11	7	9	12	6	13
Lincoln	25	28	21	16	16	18	19	10	8	20
Madison	73	90	88	76	62	70	72	62	74	62
Minidoka	66	68	64	52	62	52	53	64	44	58
Nez Perce	204	222	229	213	228	208	211	219	228	210
Oneida	15	11	13	23	18	12	10	20	10	8
Owyhee	27	13	25	25	29	19	27	21	18	17
Payette	107	168	139	152	144	145	149	134	134	112
Power	26	18	33	29	15	19	14	27	30	18
Shoshone	69	56	72	73	49	57	41	69	64	44
Teton	37	37	35	38	43	40	29	32	27	24
Twin Falls	445	479	467	502	473	476	446	450	425	464
Valley	41	35	42	36	59	44	46	49	37	48
Washington	41	41	48	54	40	45	55	56	53	49
Tribal Courts:										
Coeur d'Alene	4	7	9	4	4	1	6	10	9	4
Kootenai	-	-	-	-	-	-	-	-	-	-
Nez Perce	4	9	5	11	4	6	9	10	15	10
Shoshone-Bannock	9	25	31	22	28	25	13	32	19	27

Tribal court data are included in District totals.

* In 2006, the 2005 Idaho divorce data base was revised; data in this table are revised for 2005.

DIVORCES GRANTED IN IDAHO
Number This Marriage: Husband, Wife
2013

NUMBER THIS MARRIAGE	HUSBAND	WIFE
TOTAL DIVORCES	7,248	7,248
Number this marriage:		
First	2,140	2,084
Second	742	792
Third	286	268
Fourth	87	87
Fifth	21	30
Sixth	9	16
Seventh +	2	4
Not stated	3,961	3,967

DIVORCES GRANTED IN IDAHO
Duration of Marriage
2011-2013

DURATION OF MARRIAGE	2013		2012	2011
	Number	Percent	Percent	Percent
TOTAL	7,248	100.0%	(7,598)	(7,773)
0-4 years	2,569	35.7%	36.3%	36.9%
<1 year	372	5.2	5.7	5.2
1-4 years	2,197	30.6	30.6	31.8
5-9 years	1,829	25.4	23.8	24.5
10-14 years	1,049	14.6	15.1	15.5
15-19 years	678	9.4	9.9	9.9
20-24 years	493	6.9	7.1	6.3
25-29 years	277	3.9	3.8	3.4
30-34 years	154	2.1	2.3	1.9
35-39 years	75	1.0	0.9	1.0
40+ years	67	0.9	0.8	0.6
Not stated	57	NA	(59)	(52)
Median years duration	6.5		6.3	6.3

Percentages based on records with stated duration of marriage.

Total numbers of divorces and numbers of divorces with duration of marriage not stated in 2011 and 2012 are shown in parentheses.

DIVORCES GRANTED IN IDAHO
Number of Children <18 Years of Age in Household
2013

NUMBER OF CHILDREN <18 YEARS OF AGE IN HOUSEHOLD	TOTAL DIVORCES	TOTAL CHILDREN
TOTAL	7,248	7,015
No children	3,525	-
1 child	1,447	1,447
2 children	1,346	2,692
3 children	572	1,716
4 children	183	732
5 children	48	240
6 children	22	132
7 children	4	28
8 children	1	8
9 children	1	9
10+ children	1	11
Not stated	98	NA

DIVORCES GRANTED IN IDAHO
Legal Grounds
2013

LEGAL GROUNDS	TOTAL	DIVORCES	ANNULMENTS
TOTAL	7,248	7,186	62
Adultery	18	18	-
Bigamy	3	-	3
Conviction of a felony	-	-	-
Habitual intemperance	-	-	-
Extreme cruelty	19	19	-
Five-year continuous separation without cohabitation	-	-	-
Fraud, misrepresentation	41	-	41
Incapacity	2	-	2
Irreconcilable differences	7,144	7,144	-
Permanent insanity	-	-	-
Underage	-	-	-
Willful desertion	4	4	-
Willful neglect or nonsupport	-	-	-
Other	15	-	15
Not stated	2	1	1

DIVORCES OCCURRING IN IDAHO
District and County of Occurrence by Idaho Residence
2013

OCCURRENCE	TOTAL DIVORCES	RESIDENCE			
		Both Residents of Idaho	One Resident and One Non-Resident of Idaho	Both Non-Residents of Idaho	One or Both With State of Residence Not Stated
IDAHO	7,248	5,742	1,401	31	74
District 1	1,069	796	257	10	6
District 2	481	344	130	2	5
District 3	1,148	917	207	4	20
District 4	2,138	1,763	355	9	11
District 5	858	691	148	-	19
District 6	653	532	111	4	6
District 7	901	699	193	2	7
Ada	1,944	1,628	303	6	7
Adams	11	7	3	1	-
Bannock	336	282	52	1	1
Bear Lake	27	21	5	-	1
Benewah	39	29	10	-	-
Bingham	166	139	24	2	1
Blaine	63	54	9	-	-
Boise	3	2	1	-	-
Bonner	167	131	35	1	-
Bonneville	631	505	117	2	7
Boundary	27	18	8	1	-
Butte	8	8	-	-	-
Camas	5	3	2	-	-
Canyon	872	706	149	1	16
Caribou	32	24	7	-	1
Cassia	113	95	13	-	5
Clark	1	1	-	-	-
Clearwater	33	23	9	-	1
Custer	10	8	2	-	-
Elmore	150	96	47	3	4
Franklin	34	19	14	1	-
Fremont	47	35	12	-	-
Gem	90	71	17	1	1
Gooding	44	34	9	-	1
Idaho	61	41	19	-	1
Jefferson	75	59	16	-	-
Jerome	97	78	17	-	2
Kootenai	763	566	184	7	6
Latah	167	122	44	-	1
Lemhi	27	19	8	-	-
Lewis	12	9	3	-	-
Lincoln	25	20	5	-	-
Madison	73	51	22	-	-
Minidoka	66	58	8	-	-
Nez Perce	204	147	54	2	1
Oneida	15	11	3	-	1
Owyhee	27	20	6	-	1
Payette	107	82	23	-	2
Power	26	22	3	-	1
Shoshone	69	50	18	1	-
Teton	37	21	16	-	-
Twin Falls	445	349	85	-	11
Valley	41	37	4	-	-
Washington	41	31	9	1	-
Tribal Courts:					
Coeur d'Alene	4	2	2	-	-
Kootenai	-	-	-	-	-
Nez Perce	4	2	1	-	1
Shoshone-Bannock	9	6	3	-	-

Counties Comprising Idaho Public Health Districts

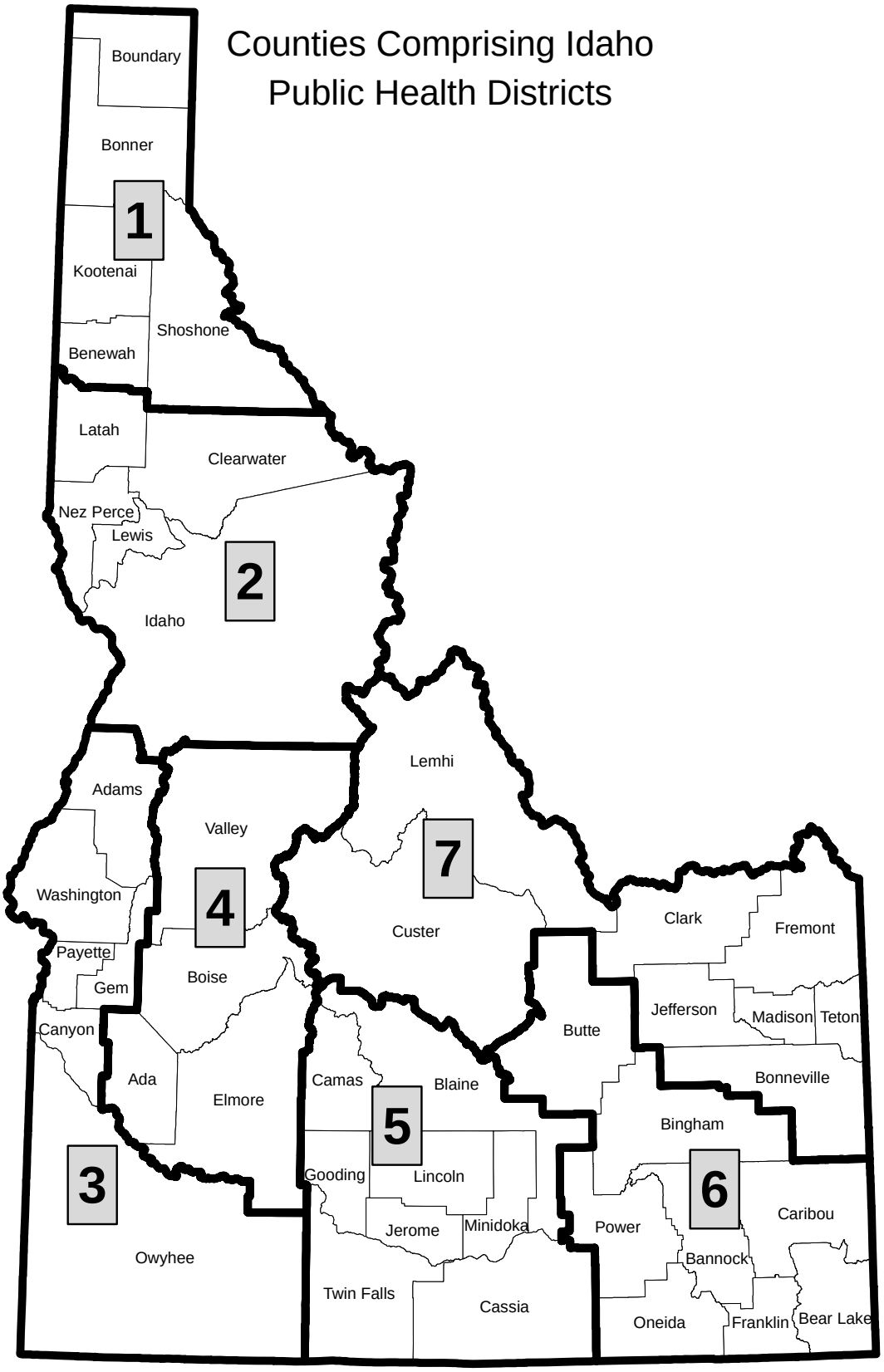

District 1	District 2	District 3	District 4	District 5	District 6	District 7
Benewah	Clearwater	Adams	Ada	Blaine	Bannock	Bonneville
Bonner	Idaho	Canyon	Boise	Camas	Bear Lake	Clark
Boundary	Latah	Gem	Elmore	Cassia	Bingham	Custer
Kootenai	Lewis	Owyhee	Valley	Gooding	Butte	Fremont
Shoshone	Nez Perce	Payette		Jerome	Caribou	Jefferson
		Washington		Lincoln	Franklin	Lemhi
				Minidoka	Oneida	Madison
				Twin Falls	Power	Teton

Population, Births, Deaths, Abortions, Marriages, and Divorces
2013

	IDAHO		DISTRICT 1		DISTRICT 2		DISTRICT 3		DISTRICT 4		DISTRICT 5		DISTRICT 6		DISTRICT 7	
	Number	Rate	Number	Rate	Number	Rate	Number	Rate	Number	Rate	Number	Rate	Number	Rate	Number	Rate
POPULATION 7/1/2013[1]																
Total	1,612,136		217,551		106,588		263,411		459,035		188,860		168,780		207,911	
Females Aged 15-44	311,712		37,654		20,245		51,061		92,148		34,742		32,664		43,198	
LIVE BIRTHS	22,348	13.9	2,473	11.4	1,157	10.9	3,846	14.6	5,594	12.2	2,845	15.1	2,581	15.3	3,852	18.5
Fertility rate		71.7		65.7		57.1		75.3		60.7		81.9		79.0		89.2
Out-of-wedlock births[2]	6,040	27.0%	851	34.4%	380	32.8%	1,322	34.4%	1,261	22.5%	901	31.7%	692	26.8%	633	16.4%
Low birthweight[2]	1,547	6.9%	153	6.2%	76	6.6%	263	6.8%	366	6.5%	211	7.4%	205	7.9%	273	7.1%
INFANT DEATHS	126	5.6	11	4.4	9	7.8	29	7.5	23	4.1	19	6.7	17	6.6	18	4.7
Neonatal deaths	82	3.7	8	3.2	4	3.5	18	4.7	17	3.0	12	4.2	11	4.3	12	3.1
Postneonatal deaths	44	2.0	3	1.2	5	4.3	11	2.9	6	1.1	7	2.5	6	2.3	6	1.6
PERINATAL DEATHS	186	8.3	18	7.3	14	12.1	36	9.4	33	5.9	21	7.4	32	12.4	32	8.3
Stillbirths	109	4.9	11	4.4	10	8.6	19	4.9	16	2.9	10	3.5	23	8.9	20	5.2
INDUCED ABORTIONS (resident)	1,794	5.8	229	6.1	102	5.0	305	6.0	718	7.8	218	6.3	128	3.9	94	2.2
(ratio)		80.3		92.6		88.2		79.3		128.4		76.6		49.6		24.4
DEATHS[3]	12,426	770.8	2,030	933.1	1,106	1,037.6	2,054	779.8	2,981	649.4	1,556	823.9	1,351	800.5	1,348	648.4
Malignant neoplasms (cancer)	2,709	168.0	476	218.8	255	239.2	455	172.7	719	156.6	281	148.8	253	149.9	270	129.9
Diseases of heart	2,489	154.4	392	180.2	230	215.8	408	154.9	613	133.5	312	165.2	270	160.0	264	127.0
Chronic lower respiratory diseases	806	50.0	147	67.6	73	68.5	148	56.2	160	34.9	107	56.7	85	50.4	86	41.4
Accidents (unintentional injury)	777	48.2	114	52.4	84	78.8	108	41.0	166	36.2	103	54.5	90	53.3	112	53.9
Cerebrovascular diseases	600	37.2	121	55.6	58	54.4	93	35.3	123	26.8	78	41.3	62	36.7	65	31.3
Diabetes mellitus	400	24.8	78	35.9	23	21.6	44	16.7	84	18.3	67	35.5	61	36.1	43	20.7
Alzheimer's disease	348	21.6	48	22.1	25	23.5	45	17.1	110	24.0	50	26.5	25	14.8	45	21.6
Intentional self-harm (suicide)	308	19.1	41	18.8	18	16.9	56	21.3	77	16.8	41	21.7	44	26.1	31	14.9
Influenza and pneumonia	259	16.1	43	19.8	29	27.2	43	16.3	40	8.7	36	19.1	43	25.5	25	12.0
Chronic liver disease and cirrhosis	212	13.2	51	23.4	12	11.3	36	13.7	56	12.2	10	5.3	20	11.8	27	13.0
All other causes	3,518	NA	519	NA	299	NA	618	NA	833	NA	471	NA	398	NA	380	NA
MARRIAGES (occurring)	13,207	8.2	3,232	14.9	638	6.0	1,590	6.0	3,520	7.7	1,432	7.6	949	5.6	1,846	8.9
DIVORCES[4] (occurring)	7,248	4.5	1,069	4.9	481	4.5	1,148	4.4	2,138	4.7	858	4.5	653	3.9	901	4.3

1. Source: U.S. Bureau of the Census, Internet release June 26, 2014.
2. Percent out-of-wedlock live births and percent low birthweight live births are based on records with known data for marital status and birthweight, respectively.
3. The rates by cause of death are expressed as the number of deaths per 100,000 population. NA: not applicable.
4. Divorces by county will not total because tribal court divorces are not included in county totals; see page 141 for number of divorces by tribal courts.

See pages vi-vii for definitions and formulas.

The reader is cautioned that many of the rates depicted in this publication are based on small numbers (< 20 events); caution must be exercised when attempting to draw conclusions from small data bases.

DISTRICT AND COUNTY PROFILE
Population, Births, Deaths, Abortions, Marriages, and Divorces
2013

	ADA		ADAMS		BANNOCK		BEAR LAKE		BENEWAH		BINGHAM		BLAINE		BOISE	
	Number	Rate	Number	Rate	Number	Rate	Number	Rate	Number	Rate	Number	Rate	Number	Rate	Number	Rate
POPULATION 7/1/2013[1]																
Total	416,464		3,828		83,249		5,943		9,044		45,290		21,329		6,795	
Females Aged 15-44	84,578		488		17,425		968		1,335		8,419		3,553		901	
LIVE BIRTHS	4,980	12.0	28	7.3	1,249	15.0	79	13.3	106	11.7	745	16.4	211	9.9	43	6.3
Fertility rate		58.9		57.4		71.7		81.6		79.4		88.5		59.4		47.7
Out-of-wedlock births[2]	1,114	22.4%	10	35.7%	332	26.6%	16	20.3%	51	48.1%	233	31.3%	59	28.0%	16	37.2%
Low birthweight[2]	323	6.5%	2	7.1%	98	7.8%	11	13.9%	10	9.4%	63	8.5%	19	9.0%	5	11.6%
INFANT DEATHS	20	4.0	1	35.7	6	4.8	2	25.3	2	18.9	6	8.1	-	-	-	-
Neonatal deaths	15	3.0	-	-	4	3.2	1	12.7	2	18.9	4	5.4	-	-	-	-
Postneonatal deaths	5	1.0	1	35.7	2	1.6	1	12.7	-	-	2	2.7	-	-	-	-
PERINATAL DEATHS	28	5.6	-	-	12	9.6	1	12.7	1	9.4	11	14.8	1	4.7	-	-
Stillbirths	13	2.6	-	-	9	7.2	1	12.7	-	-	7	9.4	1	4.7	-	-
INDUCED ABORTIONS (resident)	668	7.9	4	8.2	81	4.6	3	3.1	6	4.5	31	3.7	34	9.6	8	8.9
(ratio)		134.1		142.9		64.9		38.0		56.6		41.6		161.1		186.0
DEATHS[3]	2,660	638.7	36	940.4	676	812.0	69	1,161.0	120	1,326.8	325	717.6	84	393.8	66	971.3
Malignant neoplasms (cancer)	637	153.0	10	261.2	116	139.3	13	218.7	28	309.6	70	154.6	17	79.7	13	191.3
Diseases of heart	548	131.6	9	235.1	141	169.4	17	286.1	23	254.3	69	152.4	8	37.5	18	264.9
Chronic lower respiratory diseases	140	33.6	2	52.2	46	55.3	3	50.5	15	165.9	24	53.0	5	23.4	6	88.3
Accidents (unintentional injury)	150	36.0	2	52.2	34	40.8	5	84.1	4	44.2	26	57.4	8	37.5	5	73.6
Cerebrovascular diseases	110	26.4	2	52.2	26	31.2	4	67.3	4	44.2	18	39.7	8	37.5	2	29.4
Diabetes mellitus	75	18.0	2	52.2	33	39.6	1	16.8	5	55.3	11	24.3	4	18.8	1	14.7
Alzheimer's disease	101	24.3	-	-	7	8.4	-	-	-	-	8	17.7	2	9.4	-	-
Intentional self-harm (suicide)	62	14.9	1	26.1	22	26.4	2	33.7	1	11.1	11	24.3	6	28.1	4	58.9
Influenza and pneumonia	35	8.4	1	26.1	21	25.2	4	67.3	4	44.2	7	15.5	-	-	-	-
Chronic liver disease and cirrhosis	51	12.2	-	-	14	16.8	1	16.8	7	77.4	4	8.8	2	9.4	-	-
All other causes	751	NA	7	NA	216	NA	19	NA	29	NA	77	NA	24	NA	17	NA
MARRIAGES (occurring)	3,006	7.2	38	9.9	491	5.9	54	9.1	60	6.6	225	5.0	182	8.5	69	10.2
DIVORCES[4] (occurring)	1,944	4.7	11	2.9	336	4.0	27	4.5	39	4.3	166	3.7	63	3.0	3	0.4

1. Source: U.S. Bureau of the Census, Internet release June 26, 2014.
2. Percent out-of-wedlock live births and percent low birthweight live births are based on records with known data for marital status and birthweight, respectively.
3. The rates by cause of death are expressed as the number of deaths per 100,000 population. NA: not applicable.
4. Divorces by county will not total because tribal court divorces are not included in county totals; see page 141 for number of divorces by tribal courts.

See pages vi-vii for definitions and formulas.

The reader is cautioned that many of the rates depicted in this publication are based on small numbers (< 20 events); caution must be exercised when attempting to draw conclusions from small data bases.

DISTRICT AND COUNTY PROFILE
Population, Births, Deaths, Abortions, Marriages, and Divorces
2013

	BONNER		BONNEVILLE		BOUNDARY		BUTTE		CAMAS		CANYON		CARIBOU		CASSIA	
	Number	Rate	Number	Rate	Number	Rate	Number	Rate	Number	Rate	Number	Rate	Number	Rate	Number	Rate
POPULATION 7/1/2013[1]																
Total	40,699		107,517		10,853		2,642		1,042		198,871		6,808		23,331	
Females Aged 15-44	6,193		21,043		1,659		381		167		40,435		1,121		4,247	
LIVE BIRTHS	394	9.7	1,847	17.2	129	11.9	30	11.4	10	9.6	3,079	15.5	100	14.7	383	16.4
Fertility rate		63.6		87.8		77.8		78.7		59.9		76.1		89.2		90.2
Out-of-wedlock births[2]	125	31.7%	447	24.2%	42	32.6%	5	16.7%	3	30.0%	1,074	34.9%	18	18.0%	101	26.4%
Low birthweight[2]	23	5.9%	133	7.2%	7	5.4%	1	3.3%	1	10.0%	206	6.7%	6	6.0%	25	6.5%
INFANT DEATHS	1	2.5	10	5.4	1	7.8	-	-	-	-	23	7.5	-	-	3	7.8
Neonatal deaths	1	2.5	6	3.2	-	-	-	-	-	-	16	5.2	-	-	2	5.2
Postneonatal deaths	-	-	4	2.2	1	7.8	-	-	-	-	7	2.3	-	-	1	2.6
PERINATAL DEATHS	3	7.6	17	9.2	1	7.8	1	33.3	1	100.0	32	10.4	-	-	5	13.1
Stillbirths	2	5.1	11	6.0	1	7.8	1	33.3	1	100.0	17	5.5	-	-	3	7.8
INDUCED ABORTIONS (resident)	33	5.3	68	3.2	8	4.8	1	2.6	1	6.0	253	6.3	3	2.7	16	3.8
(ratio)		83.8		36.8		62.0		33.3		100.0		82.2		30.0		41.8
DEATHS[3]	383	941.1	832	773.8	102	939.8	23	870.6	6	575.8	1,395	701.5	57	837.3	184	788.7
Malignant neoplasms (cancer)	91	223.6	151	140.4	22	202.7	2	75.7	2	191.9	297	149.3	14	205.6	31	132.9
Diseases of heart	77	189.2	150	139.5	21	193.5	6	227.1	2	191.9	275	138.3	4	58.8	35	150.0
Chronic lower respiratory diseases	27	66.3	62	57.7	4	36.9	3	113.6	-	-	99	49.8	3	44.1	9	38.6
Accidents (unintentional injury)	25	61.4	73	67.9	7	64.5	1	37.9	-	-	68	34.2	5	73.4	14	60.0
Cerebrovascular diseases	32	78.6	43	40.0	6	55.3	-	-	1	96.0	62	31.2	4	58.8	11	47.1
Diabetes mellitus	5	12.3	27	25.1	5	46.1	2	75.7	-	-	27	13.6	3	44.1	8	34.3
Alzheimer's disease	8	19.7	25	23.3	1	9.2	-	-	-	-	35	17.6	1	14.7	2	8.6
Intentional self-harm (suicide)	7	17.2	15	14.0	1	9.2	-	-	-	-	43	21.6	3	44.1	6	25.7
Influenza and pneumonia	7	17.2	16	14.9	3	27.6	2	75.7	-	-	28	14.1	2	29.4	6	25.7
Chronic liver disease and cirrhosis	9	22.1	22	20.5	3	27.6	-	-	1	96.0	30	15.1	-	-	1	4.3
All other causes	95	NA	248	NA	29	NA	7	NA	-	NA	431	NA	18	NA	61	NA
MARRIAGES (occurring)	344	8.5	1,083	10.1	68	6.3	10	3.8	18	17.3	1,130	5.7	28	4.1	187	8.0
DIVORCES[4] (occurring)	167	4.1	631	5.9	27	2.5	8	3.0	5	4.8	872	4.4	32	4.7	113	4.8

1. Source: U.S. Bureau of the Census, Internet release June 26, 2014.
2. Percent out-of-wedlock live births and percent low birthweight live births are based on records with known data for marital status and birthweight, respectively.
3. The rates by cause of death are expressed as the number of deaths per 100,000 population. NA: not applicable.
4. Divorces by county will not total because tribal court divorces are not included in county totals; see page 141 for number of divorces by tribal courts.

See pages vi-vii for definitions and formulas.

The reader is cautioned that many of the rates depicted in this publication are based on small numbers (< 20 events); caution must be exercised when attempting to draw conclusions from small data bases.

DISTRICT AND COUNTY PROFILE
Population, Births, Deaths, Abortions, Marriages, and Divorces
2013

	CLARK		CLEARWATER		CUSTER		ELMORE		FRANKLIN		FREMONT		GEM		GOODING	
	Number	Rate	Number	Rate	Number	Rate	Number	Rate	Number	Rate	Number	Rate	Number	Rate	Number	Rate
POPULATION 7/1/2013[1]																
Total	867		8,577		4,249		26,170		12,854		12,927		16,686		15,080	
Females Aged 15-44	143		1,022		607		5,283		2,351		2,229		2,592		2,587	
LIVE BIRTHS	10	11.5	75	8.7	42	9.9	486	18.6	203	15.8	179	13.8	199	11.9	208	13.8
Fertility rate		69.9		73.4		69.2		92.0		86.3		80.3		76.8		80.4
Out-of-wedlock births[2]	5	50.0%	32	42.7%	8	19.0%	102	21.0%	34	16.7%	31	17.3%	52	26.1%	84	40.4%
Low birthweight[2]	2	20.0%	6	8.0%	4	9.5%	31	6.4%	15	7.4%	7	3.9%	19	9.5%	13	6.3%
INFANT DEATHS	-	-	-	-	-	-	3	6.2	1	4.9	-	-	2	10.1	2	9.6
Neonatal deaths	-	-	-	-	-	-	2	4.1	1	4.9	-	-	-	-	1	4.8
Postneonatal deaths	-	-	-	-	-	-	1	2.1	-	-	-	-	2	10.1	1	4.8
PERINATAL DEATHS	-	-	-	-	1	23.8	4	8.2	6	29.6	1	5.6	-	-	1	4.8
Stillbirths	-	-	-	-	1	23.8	2	4.1	5	24.6	1	5.6	-	-	1	4.8
INDUCED ABORTIONS (resident)	-	-	6	5.9	5	8.2	31	5.9	4	1.7	5	2.2	12	4.6	10	3.9
(ratio)		-		80.0		119.0		63.8		19.7		27.9		60.3		48.1
DEATHS[3]	6	692.0	100	1,165.9	34	800.2	192	733.7	103	801.3	102	789.0	205	1,228.6	140	928.4
Malignant neoplasms (cancer)	1	115.3	23	268.2	7	164.7	48	183.4	22	171.2	20	154.7	51	305.6	28	185.7
Diseases of heart	-	-	18	209.9	6	141.2	43	164.3	13	101.1	21	162.5	43	257.7	38	252.0
Chronic lower respiratory diseases	1	115.3	6	70.0	2	47.1	11	42.0	1	7.8	3	23.2	11	65.9	7	46.4
Accidents (unintentional injury)	-	-	11	128.2	4	94.1	7	26.7	11	85.6	11	85.1	5	30.0	9	59.7
Cerebrovascular diseases	-	-	4	46.6	-	-	8	30.6	5	38.9	3	23.2	11	65.9	7	46.4
Diabetes mellitus	-	-	2	23.3	3	70.6	5	19.1	7	54.5	6	46.4	11	65.9	1	6.6
Alzheimer's disease	1	115.3	2	23.3	-	-	7	26.7	6	46.7	3	23.2	2	12.0	1	6.6
Intentional self-harm (suicide)	2	230.7	1	11.7	3	70.6	10	38.2	4	31.1	2	15.5	2	12.0	1	6.6
Influenza and pneumonia	-	-	2	23.3	-	-	2	7.6	2	15.6	1	7.7	4	24.0	3	19.9
Chronic liver disease and cirrhosis	-	-	1	11.7	2	47.1	4	15.3	1	7.8	-	-	1	6.0	1	6.6
All other causes	1	NA	30	NA	7	NA	47	NA	31	NA	32	NA	64	NA	44	NA
MARRIAGES (occurring)	6	6.9	79	9.2	77	18.1	227	8.7	83	6.5	85	6.6	130	7.8	81	5.4
DIVORCES[4] (occurring)	1	1.2	33	3.8	10	2.4	150	5.7	34	2.6	47	3.6	90	5.4	44	2.9

1. Source: U.S. Bureau of the Census, Internet release June 26, 2014.
2. Percent out-of-wedlock live births and percent low birthweight live births are based on records with known data for marital status and birthweight, respectively.
3. The rates by cause of death are expressed as the number of deaths per 100,000 population. NA: not applicable.
4. Divorces by county will not total because tribal court divorces are not included in county totals; see page 141 for number of divorces by tribal courts.

See pages vi-vii for definitions and formulas.

The reader is cautioned that many of the rates depicted in this publication are based on small numbers (< 20 events); caution must be exercised when attempting to draw conclusions from small data bases.

DISTRICT AND COUNTY PROFILE
Population, Births, Deaths, Abortions, Marriages, and Divorces
2013

	IDAHO		JEFFERSON		JEROME		KOOTENAI		LATAH		LEMHI		LEWIS		LINCOLN	
	Number	Rate	Number	Rate	Number	Rate	Number	Rate	Number	Rate	Number	Rate	Number	Rate	Number	Rate
POPULATION 7/1/2013[1]																
Total	16,116		26,914		22,514		144,265		38,078		7,712		3,902		5,315	
Females Aged 15-44	2,101		5,137		4,176		26,486		9,343		1,002		527		985	
LIVE BIRTHS	135	8.4	484	18.0	409	18.2	1,708	11.8	434	11.4	62	8.0	43	11.0	75	14.1
Fertility rate		64.3		94.2		97.9		64.5		46.5		61.9		81.6		76.1
Out-of-wedlock births[2]	37	27.4%	58	12.0%	153	37.4%	570	33.4%	95	21.9%	20	32.3%	26	60.5%	20	26.7%
Low birthweight[2]	8	5.9%	45	9.3%	41	10.0%	100	5.9%	28	6.5%	5	8.1%	7	16.3%	8	10.7%
INFANT DEATHS	2	14.8	3	6.2	8	19.6	7	4.1	3	6.9	-	-	-	-	-	-
Neonatal deaths	2	14.8	3	6.2	7	17.1	5	2.9	-	-	-	-	-	-	-	-
Postneonatal deaths	-	-	-	-	1	2.4	2	1.2	3	6.9	-	-	-	-	-	-
PERINATAL DEATHS	4	29.6	6	12.4	7	17.1	13	7.6	4	9.2	-	-	-	-	-	-
Stillbirths	2	14.8	3	6.2	-	-	8	4.7	4	9.2	-	-	-	-	-	-
INDUCED ABORTIONS (resident)	4	1.9	9	1.8	21	5.0	163	6.2	57	6.1	2	2.0	-	-	2	2.0
(ratio)		29.6		18.6		51.3		95.4		131.3		32.3		-		26.7
DEATHS[3]	198	1,228.6	151	561.0	164	728.4	1,251	867.2	234	614.5	74	959.5	44	1,127.6	51	959.5
Malignant neoplasms (cancer)	51	316.5	44	163.5	26	115.5	294	203.8	52	136.6	20	259.3	13	333.2	8	150.5
Diseases of heart	51	316.5	26	96.6	32	142.1	232	160.8	46	120.8	14	181.5	10	256.3	13	244.6
Chronic lower respiratory diseases	10	62.1	8	29.7	14	62.2	90	62.4	13	34.1	5	64.8	4	102.5	1	18.8
Accidents (unintentional injury)	14	86.9	13	48.3	13	57.7	65	45.1	24	63.0	4	51.9	2	51.3	4	75.3
Cerebrovascular diseases	12	74.5	11	40.9	8	35.5	73	50.6	17	44.6	2	25.9	2	51.3	2	37.6
Diabetes mellitus	2	12.4	2	7.4	11	48.9	56	38.8	2	5.3	3	38.9	1	25.6	4	75.3
Alzheimer's disease	2	12.4	3	11.1	3	13.3	32	22.2	3	7.9	1	13.0	-	-	1	18.8
Intentional self-harm (suicide)	3	18.6	3	11.1	4	17.8	26	18.0	6	15.8	2	25.9	1	25.6	1	18.8
Influenza and pneumonia	5	31.0	2	7.4	-	-	25	17.3	5	13.1	3	38.9	1	25.6	3	56.4
Chronic liver disease and cirrhosis	4	24.8	2	7.4	1	4.4	30	20.8	3	7.9	-	-	-	-	1	18.8
All other causes	44	NA	37	NA	52	NA	328	NA	63	NA	20	NA	10	NA	13	NA
MARRIAGES (occurring)	107	6.6	152	5.6	141	6.3	2,651	18.4	182	4.8	56	7.3	15	3.8	26	4.9
DIVORCES[4] (occurring)	61	3.8	75	2.8	97	4.3	763	5.3	167	4.4	27	3.5	12	3.1	25	4.7

1. Source: U.S. Bureau of the Census, Internet release June 26, 2014.
2. Percent out-of-wedlock live births and percent low birthweight live births are based on records with known data for marital status and birthweight, respectively.
3. The rates by cause of death are expressed as the number of deaths per 100,000 population. NA: not applicable.
4. Divorces by county will not total because tribal court divorces are not included in county totals; see page 141 for number of divorces by tribal courts.

See pages vi-vii for definitions and formulas.

The reader is cautioned that many of the rates depicted in this publication are based on small numbers (< 20 events); caution must be exercised when attempting to draw conclusions from small data bases.

DISTRICT AND COUNTY PROFILE
Population, Births, Deaths, Abortions, Marriages, and Divorces
2013

	MADISON		MINIDOKA		NEZ PERCE		ONEIDA		OWYHEE		PAYETTE		POWER		SHOSHONE	
	Number	Rate	Number	Rate	Number	Rate	Number	Rate	Number	Rate	Number	Rate	Number	Rate	Number	Rate
POPULATION 7/1/2013[1]																
Total	37,450		20,292		39,915		4,275		11,472		22,610		7,719		12,690	
Females Aged 15-44	10,975		3,580		7,252		659		2,025		3,975		1,340		1,981	
LIVE BIRTHS	1,084	28.9	331	16.3	470	11.8	47	11.0	123	10.7	301	13.3	128	16.6	136	10.7
Fertility rate		98.8		92.5		64.8		71.3		60.7		75.7		95.5		68.7
Out-of-wedlock births[2]	31	2.9%	102	30.8%	190	40.4%	8	17.0%	37	30.1%	109	36.2%	46	35.9%	63	46.3%
Low birthweight[2]	64	5.9%	26	7.9%	27	5.7%	-	-	12	9.8%	17	5.6%	11	8.6%	13	9.6%
INFANT DEATHS	2	1.8	1	3.0	4	8.5	1	21.3	1	8.1	2	6.6	1	7.8	-	-
Neonatal deaths	2	1.8	1	3.0	2	4.3	1	21.3	-	-	2	6.6	-	-	-	-
Postneonatal deaths	-	-	-	-	2	4.3	-	-	1	8.1	-	-	1	7.8	-	-
PERINATAL DEATHS	6	5.5	2	6.0	6	12.8	1	21.3	1	8.1	2	6.6	-	-	-	-
Stillbirths	4	3.7	1	3.0	4	8.5	-	-	1	8.1	-	-	-	-	-	-
INDUCED ABORTIONS (resident)	5	0.5	24	6.7	35	4.8	1	1.5	4	2.0	22	5.5	4	3.0	19	9.6
(ratio)		4.6		72.5		74.5		21.3		32.5		73.1		31.3		139.7
DEATHS[3]	112	299.1	186	916.6	530	1,327.8	34	795.3	88	767.1	193	853.6	64	829.1	174	1,371.2
Malignant neoplasms (cancer)	17	45.4	38	187.3	116	290.6	8	187.1	18	156.9	45	199.0	8	103.6	41	323.1
Diseases of heart	36	96.1	37	182.3	105	263.1	4	93.6	23	200.5	30	132.7	16	207.3	39	307.3
Chronic lower respiratory diseases	4	10.7	8	39.4	40	100.2	1	23.4	9	78.5	18	79.6	4	51.8	11	86.7
Accidents (unintentional injury)	5	13.4	9	44.4	33	82.7	2	46.8	9	78.5	11	48.7	6	77.7	13	102.4
Cerebrovascular diseases	5	13.4	8	39.4	23	57.6	2	46.8	3	26.2	10	44.2	3	38.9	6	47.3
Diabetes mellitus	1	2.7	9	44.4	16	40.1	2	46.8	-	-	3	13.3	2	25.9	7	55.2
Alzheimer's disease	11	29.4	6	29.6	18	45.1	1	23.4	1	8.7	7	31.0	2	25.9	7	55.2
Intentional self-harm (suicide)	3	8.0	3	14.8	7	17.5	-	-	2	17.4	5	22.1	2	25.9	6	47.3
Influenza and pneumonia	1	2.7	9	44.4	16	40.1	2	46.8	3	26.2	4	17.7	3	38.9	4	31.5
Chronic liver disease and cirrhosis	1	2.7	1	4.9	4	10.0	-	-	3	26.2	1	4.4	-	-	2	15.8
All other causes	28	NA	58	NA	152	NA	12	NA	17	NA	59	NA	18	NA	38	NA
MARRIAGES (occurring)	309	8.3	127	6.3	255	6.4	22	5.1	70	6.1	163	7.2	36	4.7	109	8.6
DIVORCES[4] (occurring)	73	1.9	66	3.3	204	5.1	15	3.5	27	2.4	107	4.7	26	3.4	69	5.4

1. Source: U.S. Bureau of the Census, Internet release June 26, 2014.
2. Percent out-of-wedlock live births and percent low birthweight live births are based on records with known data for marital status and birthweight, respectively.
3. The rates by cause of death are expressed as the number of deaths per 100,000 population. NA: not applicable.
4. Divorces by county will not total because tribal court divorces are not included in county totals; see page 141 for number of divorces by tribal courts.

See pages vi-vii for definitions and formulas.

The reader is cautioned that many of the rates depicted in this publication are based on small numbers (< 20 events); caution must be exercised when attempting to draw conclusions from small data bases.

DISTRICT AND COUNTY PROFILE
Population, Births, Deaths, Abortions, Marriages, and Divorces
2013

	TETON		TWIN FALLS		VALLEY		WASHINGTON	
	Number	Rate	Number	Rate	Number	Rate	Number	Rate
POPULATION 7/1/2013[1]								
Total	10,275		79,957		9,606		9,944	
Females Aged 15-44	2,062		15,447		1,386		1,546	
LIVE BIRTHS	144	14.0	1,218	15.2	85	8.8	116	11.7
Fertility rate		69.8		78.9		61.3		75.0
Out-of-wedlock births[2]	33	22.9%	379	31.1%	29	34.1%	40	34.5%
Low birthweight[2]	13	9.0%	78	6.4%	7	8.2%	7	6.0%
INFANT DEATHS	3	20.8	5	4.1	-	-	-	-
Neonatal deaths	1	6.9	1	0.8	-	-	-	-
Postneonatal deaths	2	13.9	4	3.3	-	-	-	-
PERINATAL DEATHS	1	6.9	4	3.3	1	11.8	1	8.6
Stillbirths	-	-	3	2.5	1	11.8	1	8.6
INDUCED ABORTIONS (resident)	-	-	110	7.1	11	7.9	10	6.5
(ratio)		-		90.3		129.4		86.2
DEATHS[3]	37	360.1	741	926.7	63	655.8	137	1,377.7
Malignant neoplasms (cancer)	10	97.3	131	163.8	21	218.6	34	341.9
Diseases of heart	11	107.1	147	183.8	4	41.6	28	281.6
Chronic lower respiratory diseases	1	9.7	63	78.8	3	31.2	9	90.5
Accidents (unintentional injury)	2	19.5	46	57.5	4	41.6	13	130.7
Cerebrovascular diseases	1	9.7	33	41.3	3	31.2	5	50.3
Diabetes mellitus	1	9.7	30	37.5	3	31.2	1	10.1
Alzheimer's disease	1	9.7	35	43.8	2	20.8	-	-
Intentional self-harm (suicide)	1	9.7	20	25.0	1	10.4	3	30.2
Influenza and pneumonia	2	19.5	15	18.8	3	31.2	3	30.2
Chronic liver disease and cirrhosis	-	-	2	2.5	1	10.4	1	10.1
All other causes	7	NA	219	NA	18	NA	40	NA
MARRIAGES (occurring)	78	7.6	670	8.4	218	22.7	59	5.9
DIVORCES[4] (occurring)	37	3.6	445	5.6	41	4.3	41	4.1

1. Source: U.S. Bureau of the Census, Internet release June 26, 2014.
2. Percent out-of-wedlock live births and percent low birthweight live births are based on records with known data for marital status and birthweight, respectively.
3. The rates by cause of death are expressed as the number of deaths per 100,000 population. NA: not applicable.
4. Divorces by county will not total because tribal court divorces are not included in county totals; see page 141 for number of divorces by tribal courts.

See pages vi-vii for definitions and formulas.

The reader is cautioned that many of the rates depicted in this publication are based on small numbers (< 20 events); caution must be exercised when attempting to draw conclusions from small data bases. Three-year numbers and rates are available upon request.

TECHNICAL NOTES

Natality

Height and Weight of Mother

The 2004 certificate collected data on the mother's height, prepregnancy weight, and weight at delivery for the first time. Height and weight information are needed to calculate maternal body mass index (BMI). BMI is calculated using mother's height and prepregnancy weight:

$$BMI = \frac{mass(lb) \times 703}{(height(in))^2}$$

The body mass index is classified into four categories: *Underweight* (<18.5), *Normal weight* (18.5-24.9), *Overweight* (25.0-29.9), and *Obese* (includes all classes) (>29.9)[1].

Underweight is defined as BMI below 18.5 prior to pregnancy. The lower a woman's weight-for-height or BMI the more likely she is to be undernourished. Women who are underweight prior to pregnancy are at a higher risk for having low birthweight infant, fetal growth problems, perinatal mortality and other pregnancy complications[1].

Normal weight is defined as a BMI between 18.5 and 24.9[1].

Overweight is defined as a BMI greater than between 25.0 and 29.9. Being overweight prior to pregnancy is a risk factor for postpartum weight retention of prenatal weight gain[1].

Obese is defined as a BMI greater than or equal to 30.0. Obese women are at greater risk of delivering a macrosomic infant and experiencing shoulder dystocia and other complications. Obese women are also more likely to develop gestational diabetes[1].

Prenatal Care

In 2004, the prenatal care item was revised from collecting the month prenatal care began to collecting the date of the first prenatal care visit. With the revision, the calculation of the trimester prenatal care began is based on the date of the first prenatal care visit and the date of the last menstrual period (LMP). If the LMP date is not stated, the date of first prenatal care visit, the clinical length of gestation in weeks, and the baby's birth date are used to estimate the onset of prenatal care. If the day of the first prenatal visit is missing, the day is imputed for statistical purposes based on the previous birth record with the same month of first prenatal care visit. If either the month or year of prenatal care is missing or implausible, the date of visit is coded to unknown.

According to the National Center for Health Statistics (NCHS), the change in data collection yields more accurate data because the timing for care is based on a date in the mother's medical record rather than on the mother's recollection of the month of first visit[2]. Because of the changes in sources for these data, prenatal care based on date of first visit is not comparable to prenatal care based on month prenatal care began.

Did Mother Get WIC food for Herself During this Pregnancy?

WIC is the Idaho Health and Welfare program for women, infants, and children that provides nutritional education, monetary checks for food, and health referrals. Data on WIC from the birth certificate may differ from data from the WIC Program.

Is Infant Being Breastfed?

The NCHS recommended adding this item to the birth certificate because the information is important for the Maternal and Child Health program to track breast feeding levels. Data are based on the infant being breastfed at the time of birth through the time the birth certificate is completed.

Is Infant Living at Time of Report?

If the infant is not living at time of report, there is follow-up at the Bureau of Vital Records and Health Statistics to obtain a matching infant death certificate from the state of death.

Mother's and Father's Race

Beginning in 2004, parents may choose multiple races on the Idaho birth certificate. In 2013, there were 431 in-state births and 15 out-of-state births in which the mother reported more than one race. For statistical analysis, Idaho birth records with more than one race were provided to the National Centers for Health Statistics (NCHS) for NCHS to re-code and provide the bridged-race codes back to Idaho for in-state births. However, bridged-race codes are not provided to Idaho for all out-of-state births. Idaho resident birth data provided in the table on page 34 titled "Idaho Resident Live Births by Sex of Child and Race/Ethnicity of Mother, 2013" are based on single-race and bridged-race categories for births in Idaho and single-race categories for births out of state. The 15 out-of-state births with multiple race of mother are included in "other race" category in 2013.

Year	Mother's Race Births in Idaho			Mother's Race Births Out of State		
	Total	Single Race	Multiple Race	Total	Single Race	Multiple Race
2011	21,282	20,849	433	1,029	1,017	12
2012	21,878	20,849	434	1,063	1,051	12
2013	21,318	20,887	431	1,030	1,015	15

Prior to 2004, mother's and father's races were written on the birth certificate. For statistical analysis, races listed on the certificate were collapsed into five race categories: White, Black, American Indian or Alaskan Native, Asian or Pacific Islander, or "other race". In 2004, the birth certificate was revised to allow parents to select one or more race. At the same time, the race category structure was revised. Prior to use of check boxes, write-ins of "Hispanic" or "Mexican" for race were coded to white. Beginning with 2004 births, check boxes of "other race" with write-ins of "Hispanic" or "Mexican" were coded to "other race". Therefore, race data in and after 2004 are not comparable with race data for births prior to 2004.

Births by Race of Mother				
Race of Mother	2010	2011	2012	2013
White	20,836	19,983	20,522	20,029
Black	175	203	196	199
American Indian/ Alaska Native	407	373	438	380
Asian or Pacific Islander	429	423	446	460
Other race	1,288	1,260	1,245	1,197
Race not stated	67	69	94	83

Mother's and Father's Race

2011-2012 totals for "other race" include 12 records in each year in which the mother reported more than one race and delivered out of state. 2013 includes 15 records with multiple races. In-state records were bridged to one single race, but bridged-races were not available for out-of-state births. Prior to 2009, out-of-state births to mother's with more than one race were not included in this table.

Because of the bridged-race code rules implemented in 2004, there has been a large increase in the number of Idaho resident mothers with race coded to "other race". In 2012, 97.0 percent of the records of mothers with race coded to "other race" were of Hispanic ethnicity; prior to the rule change, these would have been coded to white race. Data for white, non-Hispanic mothers are available upon request; these data are comparable for years prior to 2004 and to the present.

Mother's and Father's Ethnicity

The 2004 Idaho certificate includes check boxes for Hispanic origin and allows the mother and father to choose more than one Hispanic origin. Origin is then categorized as Hispanic or non-Hispanic. Race and Hispanic origin are reported separately on the birth certificate. Data shown for Hispanic mothers may be of any race.

Mother's and Father's Education

The 2004 birth certificate was revised to report the highest degree or level of school completed at delivery. Prior to 2004, education was reported as years of school completed. Because of this change, data in 2004 and after are not comparable with data prior to 2004. For birth occurring out of state in states with unrevised birth certificates, years of schooling were entered as close as possible to the highest level of school completed.

Number of Years Schooling Conversion to Highest Degree or Level of School Completed	
Number of Years Schooling	Highest Level of School Completed
0-8 years	8th grade of less (includes none)
9-11 years	9th – 12th grade, but no diploma
12 years	High school graduate or GED completed
13-15 years	Some college credit, but no degree, includes associate's degree
16 years	Bachelor's degree
17 or more years	Master's, doctorate or professional degree

Cigarette Smoking Before and During Pregnancy

Prior to 2004, tobacco use during pregnancy (yes or no) and average number of cigarettes per day were reported on the birth certificate. Beginning in 2004, the Idaho birth certificate includes four data items for cigarette smoking before and during pregnancy. The revised certificate collects data on the average number of cigarettes smoked per day during the three months before pregnancy, the first three months of pregnancy, the second three months of pregnancy, and the third three months of pregnancy. For births occurring out of state in states with unrevised certificates, if the mother used tobacco during pregnancy, the birth record was coded to reflect that the mother smoked cigarettes during all three trimesters of pregnancy. Data for cigarette smoking prior to pregnancy were not collected on the unrevised certificate and were coded to "not stated" for data analysis.

Data based on mother's cigarette smoking status during the three trimesters of pregnancy were used to generate a data item for mother smoking during pregnancy. Mothers who smoked during the first three months of pregnancy, the second three months of pregnancy, or the third three months of pregnancy were coded to reflect that the mother smoked cigarettes during pregnancy for data analysis.

Medical and Health Section

The medical and health section for the mother includes risk factors in this pregnancy, infections present and/or treated during this pregnancy, obstetric procedures that applied to this pregnancy, onset of labor, characteristics of labor and delivery, method of delivery, and maternal morbidity (complications of labor and delivery). The medical and health section for the infant includes abnormal conditions of the newborn and congenital anomalies of the newborn. There were extensive changes for each of these items on the revised certificate. Every effort was made to code information for out-of-state births in states with unrevised certificates to the appropriate data item in the Idaho database.

Risk Factors in this Pregnancy

Definitions of risk factors in this pregnancy are provided by the Centers for Disease Control and Prevention (CDC), NCHS[4].

Prepregnancy diabetes – Glucose intolerance requiring treatment diagnosed prior to the onset of this pregnancy.

Gestational diabetes - Glucose intolerance requiring treatment diagnosed during this pregnancy.

Prepregnancy hypertension – Elevation of blood pressure above normal for age, gender, and physiological condition diagnosed prior to the onset of this pregnancy.

Gestational hypertension - Elevation of blood pressure above normal for age, gender, and physiological condition diagnosed during this pregnancy.

Previous preterm birth – History of pregnancy(ies) terminating in a live birth of less than 37 completed weeks of gestation.

Other previous poor pregnancy outcome – History of pregnancy(ies) with fetal and neonatal death, small for gestational age, and/or intrauterine growth restricted birth.

Vaginal bleeding during pregnancy – Any reported or observed bleeding per vaginum at any time in the pregnancy presenting prior to the onset of labor.

Infertility treatment- Any assisted reproduction technique, whether artificial insemination, drugs, or any technical procedures (in-vitro fertilization) used to initiate the pregnancy.

Previous cesarean delivery - Previous operative delivery in which the fetus was extracted through an incision in the maternal abdominal and uterine walls.

Infections Present and/or Treated During this Pregnancy

The revised U.S. birth certificate includes six infections which are known to cause concomitant fetal and/or subsequent neonatal infection. The infections listed on the U.S. revised certificate are Gonorrhea, Syphilis, Herpes Simplex Virus (HSV), Chlamydia, Hepatitis B, and Hepatitis C. In addition to the infections listed on the revised U.S. certificate, the Idaho birth certificate includes HIV, Listeria, Group B Streptococcus, Cytomegalovirus, Parvovirus, and Toxoplasmosis. The CDC provides more information on these infections at http://www.cdc.gov/.

Gonorrhea - Infection due to *Neisseria gonorrhoeae* transmitted sexually (an STD) in most cases, but also by contact with infected exudates in neonatal infants at birth.

Syphilis - A subacute to chronic infectious disease caused by the spirochete *Treponema pallidum*, which is usually transmitted sexually or acquired in utero.

HIV (Human immunodeficiency virus) – The virus that causes AIDS (acquired immune deficiency syndrome). HIV may be transmitted sexually or through infected blood or contact with an infected person's broken skin or mucous membranes. In addition, infected pregnant women can pass HIV to their babies during pregnancy or delivery, as well as through breast-feeding.

Herpes Simplex Virus (HSV) – A sexually-transmitted infection of the skin on the genital area by herpes simplex virus.

Infections Present and/or Treated During this Pregnancy

Chlamydia - A sexually-transmitted disease that is caused by the bacterium Chlamydia trachomatis.

Listeria - A genus of bacteria of uncertain affiliation, closely resembling those of the family Corynebacteriacese, made up of small, coccoid gram-positive rods that have a tendency to form chains and palisades; they are found in the feces of humans and other animals, on vegetation, and in silage.

Group B Streptococcus (GBS) – A type of bacteria that can cause serious illness and death in newborns. Group B streptococcus is the most common cause of sepsis (blood infection) and meningitis (infection of the fluid and lining around the brain) in newborns. It is not spread by the consumption of water or food or transmitted sexually.

Cytomegalovirus (CMV) – A common virus of the subfamily Betaherpesvirinae that can be present in the body without causing infection. It is spread from person to person by contact with urine, saliva, breast milk, blood, semen, and possibly other body fluids. The virus can be spread from an infected mother to her fetus or newborn baby.

Parvovirus - A virus that commonly infects humans; about 50 percent of all adults have been infected sometime during childhood or adolescence. Parvovirus B19 infects only humans. There are also animal parvoviruses, but they do not infect humans. Therefore, a person cannot catch parvovirus B19 from a dog or cat.

Toxoplasmosis - A disease caused by a single-cell parasite called *Toxoplasma gondii*. The Toxoplasma infection can cause serious health problems in pregnant women. Toxoplasma infection occurs from contaminated food or drinking water and cat feces from a Toxoplasma-infected cat. Most infants are infected while still in the womb. They have no symptoms at birth, but they may develop symptoms later in life.

Hepatitis B (HBV) - A serious disease caused by a virus that attacks the liver. This virus can cause lifelong infection, cirrhosis (scarring) of the liver, liver cancer, and death. The Hepatitis virus may be transmitted sexually, through contaminated blood, or from infected mothers to their infants at birth.

Hepatitis C - A disease caused by the Hepatitis C virus which results in infection of the liver. The Hepatitis C virus is spread by contact with contaminated blood or plasma. The role of person-to-person contact and sexual transmission is unclear, but it may be transmitted from an infected mother to her baby during birth.

Characteristics of Labor and Delivery

Characteristic of labor and delivery include information about the course of the delivery. Definitions of characteristics of labor are provided by the CDC, NCHS[4].

Induction of labor - Initiation of uterine contractions by medical and/or surgical means for the purpose of delivery before the spontaneous onset of labor.

Augmentation of labor - Stimulation of uterine contractions by drug or manipulative technique with the intent to reduce the time to delivery.

Non-vertex presentation - Includes any non-vertex fetal presentation, e.g., breech, shoulder, brow, face presentations, and transverse lie in the active phase of labor or at delivery other than vertex.

Characteristics of Labor and Delivery

Steroids (glucocorticoids) for fetal lung maturation - Steroids received by the mother prior to delivery including betamethasone, dexamethasone, or hydrocortisone specifically given to accelerate fetal lung maturation in anticipation of preterm delivery. Excludes steroid medication given to the mother as an anti-inflammatory treatment.

Antibiotics during labor - Includes antibacterial medications given systemically (intravenous or intramuscular) to the mother in the interval between the onset of labor and the actual delivery.

Chorioamnionitis or Maternal temp. >100.4 degrees F - A clinical diagnosis of chorioamnionitis during labor made by the delivery attendant. Usually includes more than one of the following: fever, uterine tenderness and/or irritability, leukocytosis, and fetal tachycardia.

Moderate/heavy meconium staining of amniotic fluid - Staining of the amniotic fluid caused by passage of fetal bowel contents during labor and/or delivery which is more than enough to cause a greenish color change of the fluid.

Fetal intolerance of labor - In-utero resuscitation measure (maternal position change, oxygen administration to the mother, IV fluid, amnioinfusion, support of maternal blood pressure, uterine relaxing agents), further fetal assessment (scalp pH, scalp stimulation, acoustic stimulation), operative delivery/intervention to shorten time to deliver the fetus.

Epidural or spinal anesthesia during labor - Administration of a regional anesthetic to the mother for control of the pain of labor, i.e., delivery of an agent into a limited space with the distribution of the analgesic effect limited to the lower body.

Maternal Morbidity (Complications of Labor and Delivery)

Maternal morbidity includes serious complications experienced by the mother associated with the labor and delivery. Definitions of maternal morbidity are provided by the CDC, NCHS[4].

Maternal transfusion - Includes infusion of whole blood or packed red blood cells within the period specified.

Third or fourth degree perineal laceration - Third degree laceration extends completely through the perineal skin, vaginal mucosa, perineal body, and anal sphincter. Fourth degree laceration is all of the above with extension through the rectal mucosa.

Ruptured uterus - Tearing of the uterine wall.

Unplanned hysterectomy – Surgical removal of the uterus that was not planned prior to admission for delivery. Includes an anticipated or possible but not definitively planned procedure.

ICU admission - Any admission, planned or unplanned, of the mother to a facility/unit designated as providing intensive care (ICU).

Unplanned operating room procedure following delivery - Any transfer of the mother back to a surgical area for an operative procedure that was not planned prior to the admission for delivery. This complication excludes postpartum tubal ligations.

Abnormal Conditions of the Newborn

Abnormal conditions of the newborn include disorders or significant morbidity experienced by the newborn infant. Definitions of abnormal conditions are provided by the CDC, NCHS[4].

Assisted ventilation required immediately following delivery - Infant given manual breaths with bag and mask or bag and endotracheal tube within the first several minutes of birth for any duration.

Assisted ventilation required for more than six hours – Infant given mechanical ventilation (breathing assistance) by any method for more than six hours.

Seizure or serious neurologic dysfunction - Seizure defined as any involuntary repetitive, convulsive movement or behavior. Serious neurologic dysfunction defined as severe alteration of alertness such as obtundation, stupor, or coma.

Significant birth injury (injury present immediately following delivery or manifesting following delivery) - Any bone fracture or weakness or loss of sensation. This condition excludes fractured clavicles and transient facial nerve palsy.

NICU admission – NICU (neonatal intensive care unit) is defined as a facility or unit staffed and equipped to provide continuous mechanical ventilatory support for the newborn. The infant may require additional or medical support in an NICU other than continuous mechanical ventilatory support.

Newborn given surfactant replacement therapy - Treatment of surfactant deficiency either due to preterm birth or pulmonary injury resulting in decreased lung compliance.

Antibiotics received by the newborn for suspected neonatal sepsis - Any antibacterial drug given systemically.

Failed newborn hearing test - Failure of the newborn hearing screening test in one or both ears. Data are based on infants given the test in which test results were available prior to the birth certificate being filed with the state. Newborn hearing screening tests may vary by birth facility.

Congenital Anomalies of the Newborn

Anomalies which are diagnosable within the first 24 hours following birth using widely available conventional diagnostic techniques. Definitions are provided by the CDC, NCHS[4].

Anencephaly - Absence of the cerebral hemispheres.

Meningomyelocele/spina bifida - Developmental anomaly characterized by defective closure of the bony encasement of the spinal cord, through which the cord and meninges may or may not protrude.

Cyanotic congenital heart disease - Congenital heart defects which cause cyanosis. Includes, but is not limited to, transposition of the great arteries, teratology of Fallot, pulmonary or pulmonic valvular atresia, tricuspid atresia, truncus arteriousus, and total or partial anomalous pulmonary venous return with or without obstruction.

Congenital diaphragmatic hernia - Defects in the formation of the diaphragm allowing herniation of abdominal organs into the thoracic cavity.

Omphalocele - Protrusion of variable amounts of abdominal viscera from a midline defect at the base of the umbilicus.

Congenital Anomalies of the Newborn

Gastroschisis - The abdominal viscera protrude through an abdominal wall defect, usually on the right side of the umbilical cord insertion.

Limb reduction defect - Complete or partial absence of a portion of an extremity secondary to failure to develop. Congenital amputation and dwarfing syndromes are excluded.

Cleft lip with or without cleft palate - Refers to incomplete closure of the lip. Cleft lip may be unilateral, bilateral, or median.

Cleft palate alone - Refers to incomplete fusion of the palatal shelves. This may be limited to the soft palate or may also extend into the hard palate.

Down syndrome (karyotype confirmed and karyotype pending - The most common chromosomal defect, with most cases resulting from an extra chromosome (Trisomy 21).

Suspected other chromosomal disorder (karyotype confirmed and karyotype pending) - Includes any constellation of congenital malformations resulting from or compatible with known syndromes caused by detectable defects in chromosome structure.

Hypospadias – Congenital malformations of genital organs.

Method of Delivery

In 2004, the Idaho birth certificate was revised to collect additional data for cesarean births. The revised certificate asks for the number of previous cesarean deliveries, and is calculated from the response to a question under "risk factors in this pregnancy" which asks if the mother had a previous cesarean delivery and if so, the number of previous cesarean deliveries. As a result, data on vaginal birth after previous cesarean (VBAC), primary, and repeat cesarean deliveries are not directly comparable between revisions[5].

The formulas for calculating rates by method of delivery are based on mother's delivery history. For mothers with no previous deliveries or with a previous vaginal delivery, the method of delivery for this birth will either be vaginal or primary cesarean. For women with a previous cesarean delivery, the method of delivery will either be VBAC or repeat cesarean.

Vaginal, non-VBAC rate: Number of vaginal, non-VBAC deliveries per 100 births. Rate is based on records with known data for method of delivery.

Formula: [(vaginal, non-VBAC births)/(total births-births with unknown method)] x 100

Vaginal birth after previous cesarean (VBAC) rate: Number of vaginal deliveries per 100 births to women with a previous cesarean.

Formula: [(VBAC births) / (VBAC births + repeat cesarean births)] x 100

Total cesarean rate: Number of cesarean deliveries per 100 births with known data for method.

Formula: [(total cesarean births) / (total births - births with unknown method of delivery)] x 100

Primary cesarean rate: Number of cesarean deliveries per 100 births to women who had no previous cesareans. Rate is based on records with known data for method of delivery.

Formula: [(primary cesarean births) / (total births - VBAC's - repeat cesareans - unknown method)] x 100

Repeat cesarean rate: Number of cesarean deliveries per 100 births to women with a previous cesarean.

Formula: [(repeat cesarean births) / (repeat cesarean births + VBAC births)] x 100

Principal Source of payment for Delivery

In 2004, the Idaho birth certificate included eight check boxes for the principle source of payment for this delivery: private insurance, Medicaid, self-pay, Indian Health Services, CHAMPUS/TRICARE, other government, other, and none. For data analysis, records with Indian Health Services, CHAMPUS/TRICARE, or other government selected were categorized as "other government". Principal source for payment was added to the Idaho certificate in 1996. The categories listed from 1996 to 2003 were HMO, self-pay, other health insurance, Medicaid, and other government. Data from 1996 to 2003 are not comparable with data in 2004 and after. Data for Medicaid-paid births from the birth certificate may not match data from the Medicaid Program. The principal source for payment may change after the certificate is filed with the state.

Mortality

Race of Decedent

Beginning in 2003, Idaho Vital Statistics transmitted Idaho death records to NCHS, NCHS re-coded multiple-race categories to single-race codes; NCHS returned the records back to Idaho for analysis. The data used for analysis was the "bridged-multiple race" code on each death certificate. The bridging procedure is similar to the procedure used to bridge multiracial population estimates. For Idaho death certificates, multiracial decedents are imputed to a single race using a coding algorithm according to their combination of races, Hispanic origin, sex, and age indicated on the death certificate. The categories for the bridged race codes are the four main categories used by NCHS – White, Black, American Indian or Alaska Native, Asian or Pacific Islander. In addition, there is a fifth category in Idaho for "other race of decedent".

The imputation of multiple-race to single-race procedure is described at the CDC's website at: http://www.cdc.gov/nchs/about/major/dvs/popbridge/popbridge.htm. Idaho was one of the first states to adopt a new death certificate in 2003; however, not all states adopted multiple-race options in 2003. In 2003, all records received by Idaho Vital Statistics for Idahoans who died out of state reported single-race. There were six out-of-state death certificates with multiple races of decedent reported in 2013. Bridged-race codes are not provided to Idaho for out-of-state records; therefore not all Idaho resident records have bridged-race codes to be used for data analysis.

Idaho resident death data provided in the table entitled "Idaho Resident Deaths by Sex, Race and Ethnicity, 2013" are based on single-race and bridged-race categories for deaths in Idaho and single-race categories for deaths out of state.

	Idaho Resident Deaths in Idaho			Idaho Resident Deaths Out of State		
Year	Total	Single Race	Multiple Race	Total	Single Race	Multiple Race
2011	11,381	11,341	40	609	606	3
2012	11,412	11,368	44	581	579	2
2013	11,859	11,816	43	567	561	6

Other Race

Prior to 2003, decedent's race was a write-in response on the death certificate. Races listed on the certificate were collapsed into five race categories: White, Black, American Indian or Alaskan Native, Asian or Pacific Islander, or "other race". With the change to check boxes on the certificates and the ability to select one or more race, the race category structure was revised. Prior to use of check boxes, if the term "Hispanic" or "Mexican" was written on the certificate as race, then race was coded to white. Beginning in 2003, if the check box "other race" was checked and the write-in for other race was specified as "Hispanic" or "Mexican", then race was coded to "other race". Therefore, race data for deaths in 2003 and after are not comparable with race data prior to 2003. Data for white, non-Hispanic persons are available upon request; these data are comparable for years prior to 2003 to present.

Prior to 2003, the number of deaths categorized as "other race" was historically low. For example, in 2002, there were four residents deaths reported as "other race". Due to the change in the methodology, the number of records with "other race" of decedent was 71 in 2009, 45 in 2010, 51, in 2011, 57 in 2012, and 65 in 2013.

Cause-of-Death

Mortality statistics are compiled in accordance with the World Health Organization (WHO) regulations, which specify that member nations, including the United States, classify and code causes of death in accordance with the International Statistical Classification of Diseases and Related Health Problems. The tenth revision of the International Classification of Diseases (ICD-10) was implemented in the United States beginning with deaths occurring in 1999 and replaces the ninth revision of the ICD (ICD-9), which was used from 1979 through 1998. Some changes from ICD-9 to ICD-10 include:

1. ICD-10 is far more detailed, with about 8,000 categories compared with 4,000 categories in ICD-9.
2. ICD-10 uses 4-digit alphanumeric codes, compared to 4-digit numeric codes in ICD-9.
3. Some cause-of-death titles have been changed, and conditions have been regrouped.
4. Some cause-of-death coding rules have been changed.

Mortality Rates Age Adjusted to the Year 2000 U.S. Standard

Age adjustment is a statistical technique used to standardize rates. The technique is employed when comparing two or more populations with different age distributions. Age-adjusted rates are artificial measures for comparison purposes only and should not be used to measure the absolute magnitude of a health issue. To allow for comparison, the same standard population must be used. If different standard populations are used to compute the age-adjusted rates (1940 and 2000, for example), then the age-adjusted rates are NOT comparable. Statistically, it is a weighted average of the age-specific death rates, where the weights represent the fixed population proportions by age.

Mortality Rates Age Adjusted to the Year 2000 U.S. Standard

There are two methods for age-adjusting rates: direct and indirect. In this report, Idaho age-adjusted rates were developed using the following steps for the direct method:

1) Calculate **age-specific rates** for the 11 age groups used in the 2000 standard million: less than 1, 1-4,
5-14, 15-24, 25-34, 35-44, 45-54, 55-64, 65-74, 75-84, and 85 and older.

$$\frac{\text{(Annual number of deaths in age group)}}{\text{(Population of age group for corresponding year)}}$$

2) Calculate **expected number of deaths** for each age group.

(2000 U.S. standard million population of age group)*(Age-specific rate)

3) Calculate **total expected number of deaths**.

(Sum of expected deaths for all age groups)

4) Calculate **age-adjusted rate per 100,000 persons**.

$$\frac{\text{(Total expected deaths)}}{\text{(Standard million) *100,000}}$$

YEAR 2000 U.S. STANDARD POPULATION			
All ages	1,000,000	35-44 years	162,613
Under 1 year	13,818	45-54 years	134,834
1-4 years	55,317	55-64 years	87,247
5-14 years	145,565	65-74 years	66,037
15-24 years	138,646	75-84 years	44,842
25-34 years	135,573	85+ years	15,508

Life Expectancy

Data used to calculate Idaho life expectancy are based on July 1, 2005, population estimates from the U.S. Bureau of the Census, age-specific population estimates computed by the Bureau of Vital Records and Health Statistics, and 2005 Idaho resident mortality rates. Average number of years of life remaining (${}^{o}e_x$) is the expectation of life for those who survived to age x.

$${}^{o}e_x = T_x / l_x$$

T_x is the total time lived beyond age x by all individuals of the life table proportion alive at age x; l_x is the number of persons who survive to the exact age marking the beginning of each age interval. The number alive at age 0 (l_0) is taken arbitrarily as 100,000.

Years of Potential Life Lost (YPLL)

Years of potential life lost (YPLL) is a statistic used to measure the number of years of life lost in a population when persons in that population die prematurely. YPLL provides valuable information regarding the causes of death that contribute most significantly to premature mortality. For example, in 2013 Accidents was the fourth-leading cause of death of Idahoans and accounted for 6.3 percent of all resident deaths. However, Accidents was the second-leading cause of premature death under age 75 and accounted for 10.4 percent of all YPLL in 2013. In order to calculate YPLL, a standard must be chosen (e.g., age 75) as a reference point for years of life lost. The number of years of life lost is then calculated for each person dying before the standard age. Assume a standard of 75 years of age is chosen. For calculation purposes, all people are considered half way through the year of their age at death. For example, an infant who dies under one year of age is considered .5 years of age at death, and a child who dies at age one - between its first and second birthday - is considered 1.5 years of age, and so forth. Therefore, a person dying at 39 has lost 35.5 years of life relative to the standard (i.e., 75 years – 39.5 years = 35.5 years). To obtain YPLL, the number of years of life lost for each person in the population dying before the standard age is summed. Persons dying at 75 years of age or older would be excluded from the analysis, because they have not lost years of life relative to the standard. For this report, a standard of 75 years of age was chosen to calculate YPLL.

Firearm Injury, Drug-Induced, and Alcohol-Induced Deaths

Deaths attributed to firearm injury, alcohol-induced, and drug-induced causes are sub-sets of mortality categories used to rank leading causes of death such as accidents, intentional self-harm (suicide), and assault (homicide). Firearm injury, alcohol-induced, and drug-induced deaths are not used to rank leading cause of death.

Firearm Injury

Causes of death attributable to firearm-injury deaths include ICD-10 codes: U01.4, W32-W34, X72-X74, X93-X95, Y22-Y24, and Y35.0. Firearm injury deaths include terrorism involving firearms (homicide); accidental discharge of firearms; intentional self-harm (suicide) by discharge of firearms; assault (homicide) by discharge of firearms; discharge of firearms, undetermined intent; and legal intervention involving firearm discharge. Death from injury by firearms exclude deaths due to explosives and other causes indirectly related to firearms.

Alcohol-Induced

The list of ICD-10 codes included in alcohol-induced causes was expanded in 2003 to include the ICD-10 codes of E24.4, G72.1, and K86.0 with the codes used prior to 2003: F10, G31.2, G62.1, I42.6, K29.2, K70, R78.0, X45, X65, and Y15. In 2006, the list was expanded again to include ICD-10 code K85.2. Alcohol-induced deaths include mental and behavioral disorders due to alcohol use; degeneration of nervous system due to alcohol; alcoholic polyneuropathy; alcoholic cardiomyopathy; alcoholic gastritis; alcoholic liver disease; alcohol-induced chronic pancreatitis; alcohol-induced acute pancreatitis; findings of alcohol in blood; accidental poisoning by and exposure to alcohol; intentional self-poisoning (suicide) by exposure to alcohol; poisoning by exposure to alcohol; and poisoning by exposure to alcohol, undetermined intent. Alcohol-induced deaths do not include homicides, accidents such as falls and motor vehicle crashes, and other causes indirectly related to alcohol use. This category also excludes newborn deaths associated with maternal alcohol use.

Drug-Induced

In 2003 and 2006, NCHS expanded the list of ICD-10 codes for drug-induced causes to be more comprehensive. Drug-induced ICD-10 codes include: D52.1, D59.0, D59.2, D61.1, D64.2, E06.4, E16.0, E23.1, E24.2, E27.3, E66.1, F11.0-F11.5, F11.7-F11.9, F12.0-F12.5, F12.7-F12.9, F13.0-F13.5, F13.7-F13.9, F14.0-F14.5, F14.7-F14.9, F15.0-F15.5, F15.7-F15.9, F16.0- F16.5, F16.7-F16.9, F17.0, F17.3-F17.5, F17.7-F17.9, F18.0-F18.5, F18.7-F18.9, F19.0-F19.5, F19.7-F19.9, G21.1, G24.0, G25.1, G25.4, G25.6, G44.4, G62.0, G72.0, I95.2, J70.2-J70.4, K85.3, L10.5, L27.0, L27.1, M10.2, M32.0, M80.4, M81.4, M83.5, M87.1, R50.2, R78.1- R78.5, X40-X44, X60-X64, X85, and Y10-Y14. Drug-induced deaths include deaths due to drug psychosis; drug dependence; nondependent use of drugs not including alcohol and tobacco; drug-induced pancreatitis; drug-induced fever; accidental poisoning by drugs, medicaments, and biologicals; suicide by drugs, medicaments, and biologicals; assault from poisoning by drugs and medicaments; and poisoning by drugs, medicaments, and biologicals, undetermined whether accidental or purposely inflicted. Drug-induced deaths do not include accidents, homicides, and other causes indirectly related to drug use. Also excluded are newborn deaths associated with maternal drug use. Types of drugs listed on the death certificate include prescriptions, over-the-counter drugs, and narcotics.

Population

The Office of Management and Budget announced revisions to the standards for classification of federal data on race and ethnicity on October 30, 1997. These standards require that agencies offer individuals the opportunity to select one or more races when reporting information on race in federal data collections. The Census in 2000 was the first nationwide implementation of the revised standards.

The files released from the U.S. Census Bureau for April 1, 2010 Census contain data for single race categories (including “other race” category) and multiple race categories. This presents problems for vital rates from two standpoints. First, the file contains counts of persons with more than one race and therefore is not compatible with states’ vital statistics numerators based on single race categories; second, the file contains the “other race” category that is not used to calculate national vital statistics rates. For U.S. vital statistics, “other race” is allocated to the four main race categories.

Standard Race Categories on April 1, 2010 Census for Idaho

Race	Number	Percent
Total	1,567,582	100.0%
White	1,396,487	89.1%
Black	9,810	0.6%
American Indian/Alaskan Native	21,441	1.4%
Asian	19,069	1.2%
Native Hawaiian/Pacific Islander	2,317	0.1%
Some other race	79,523	5.1%
Two or more races	38,935	2.5%

NCHS contracted with the Census Bureau to produce a bridged data set in which all multiple race persons are allocated to a single race, to reproduce what these people would have reported had they not had the option to report more than one race. On June 26, 2014, NCHS released state and county population totals for July 1, 2013. These totals are for the four race groups (White, Black, American Indian or Alaska Native, Asian or Pacific Islander) by single year of age, sex, and Hispanic origin[6].

Idaho Bridged Race for 2010 Census, and Intercensal July 1 2012, and 2013						
Race	April 1, 2010		July 1, 2012		July 1, 2013	
	Number	Percent	Number	Percent	Number	Percent
Total	1,567,582	100.0%	1,595,728	100.0%	1,612,136	100.0%
White	1,496,784	95.5%	1,519,716	95.2%	1,533,351	95.1%
Black	15,104	1.0%	16,896	1.1%	18,002	1.1%
American Indian/Alaskan Native	29,801	1.9%	30,943	1.9%	31,792	2.0%
Asian/Pacific Islander	25,893	1.7%	28,173	1.8%	28,991	1.8%

1. "PNSS Health Indicators," CDC Pediatric and Pregnancy Nutrition Surveillance System. December 2010. www.cdc.gov/pednss/what_is/pnss_health_indicators.htm.

2. "Report of the Panel to Evaluate the U.S. Standard Certificates," National Center for Health Statistics, Division of Vital Statistics, April 2000, Addenda, November 2001.

3. "Births: Final Data for 2003," National Vital Statistics Reports, National Center for Health Statistics, Vol. 54/No.2, September 8, 2005.

4. "Birth Edit Specifications for the 2003 Revision of the U.S. Standard Certificate of Birth" National Center for Health Statistics, Division of Vital Statistics, April 2004, Updated March 18, 2005.

5. "Births: Final Data for 2005," National Vital Statistics Reports, National Center for Health Statistics, Vol. 56/No.6, December 5, 2007.

6. The bridged-race population estimates were produced by the Population Estimates Program of the U.S. Census Bureau in collaboration with the National Center for Health Statistics (NCHS). These estimates were released by the Census Bureau on April 11, 2012, and by NCHS on July 18, 2012, and June 13, 2013.

Costs associated with this publication are available from
Idaho Department of Health and Welfare.
HW-1206 April 2015